GUERNSEY
BREEDERS' JOURNAL

April 23
1965

DEDICATED TO BREED PROGRESS

GOLDEN GUERNSEY MILK PRODUCTS

From the heart of the herd

a young bull and a heifer out of a 3rd generation "E" Beauty Butterfat

consigned to the Guernsey Sale

HIMSELF

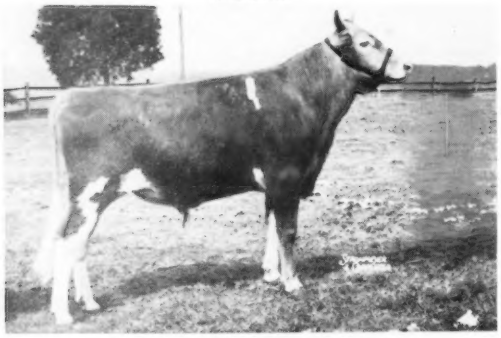

MULHOCAWAY BUTTERFAT BOSS
Born October 31, 1963
We have nine safe in calf to Boss.
We wish to reserve semen rights.
Sire: **Moreau Farms Chief**

HERSELF

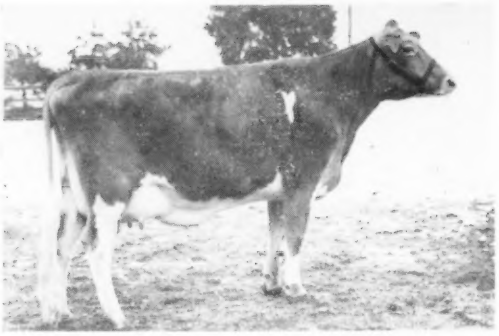

MULHOCAWAY ERRANT LALANI VG 87.5%
Born 7-15-62 Fresh 3-3-65
6th Sr. Yr. 1964 Eastern Guernsey.
Milking over 40 lbs. Will be sold open.
Sire: **Mulhocaway Eros Butterfat**

HER DAM

MULHOCAWAY BUTTERFAT LALA E 3 times
9680 515 2-3 DHIR 305 2x
10640 529 303 DHIR 305 2x
12220 575 4-3 DHIR 305 2x
Sire: **Mulhocaway Beauty Butterfat**

GRANDDAM

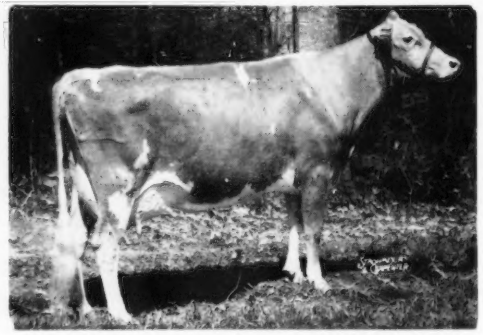

MULHOCAWAY BELL HALA, E 6 times
10618 567 3-4 HIR 305 2x
10884 556 5-4 HIR 305 2x
Member A.A. Produce 1957
Sire: **Two Brooks Carillon**

GREAT GRANDDAM

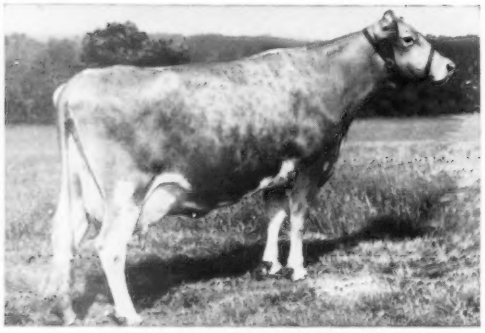

MULHOCAWAY QUEEN HALMA, E 7 times
8 recs. inc. 16364 912 7 HIR 365 2x
Dam of Mulhocaway Butterfat King Hal, the great proven sire at Tri-State.
Sire: **Yellow Creek Meadow King**

FULL SISTER TO LALANI, MATERNAL TO BOSS

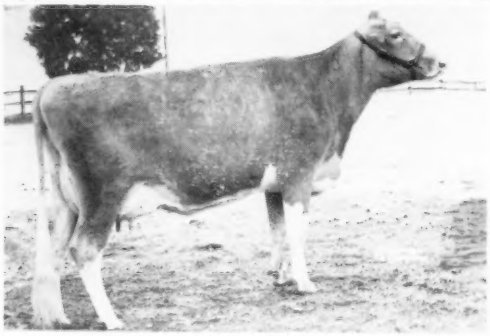

MULHOCAWAY ERRANT LOLITA VG 87.5%
7740 430 2-3 DHIR 305 2x
On test 122 days 4970 243 3-4

MULHOCAWAY GUERNSEYS — ROSEMONT, N. J.

News About GOLDEN GUERNSEY

TWENTY-FIVE LARGEST GOLDEN GUERNSEY DISTRIBUTORS, SHOWING NUMBER OF QUARTS OF GOLDEN GUERNSEY MILK PRODUCTS SOLD DURING 1964

Foremost Dairies, Inc., California	14,435,372
Golden Guernsey Dairy Co-op., Wisconsin	13,256,020
Walker Farms Dairy Products, Mississippi	13,192,918
Edisto Farms Dairy, South Carolina	12,596,540
Shamock Dairy, Inc., Arizona	9,733,425
Country Belle Co-op Farmers, Pennsylvania	6,133,858
Abbotts Dairies, Pennsylvania	4,987,726
Adohr Milk Farms, Inc., California	4,799,284
Golden Guernsey Farms, Inc., Indiana	4,385,421
Ewald Brothers Sanitary Dairy, Minnesota	4,340,837
Valley Farm Dairy, Missouri	3,378,196
Royal Crest Guernsey Farm, Inc., Ohio	3,130,727
Skyline Dairy, Nebraska	2,987,929
Meadow Gold Dairies, Inc., Hawaii	2,780,792
Rockview Milk Farms, California	2,708,112
Kleinpeter Farms Dairy, Inc., Louisiana	2,638,000
Baker's Dairy, Illinois	2,588,930
Walker-Roemer Dairies, Inc., Louisiana	2,257,366
Superior Dairies, Inc., Michigan	2,161,598
Harrisburg Dairies, Inc., Pennsylvania	2,137,227
Ehrler Dairy, Kentucky	2,119,566
Price's Creameries, Inc., Texas	2,078,301
Pet Milk Co., Inc., Virginia	2,043,891
Early Dawn Dairy, Washington	1,988,911
Valley Gold Dairies, Inc., New Mexico	1,988,416

For a Wealth of Production

Himself Consigned . . .

WOODACRES KING PHAROAH
Born May 6, 1964

His Dam E — Class Leader . . .

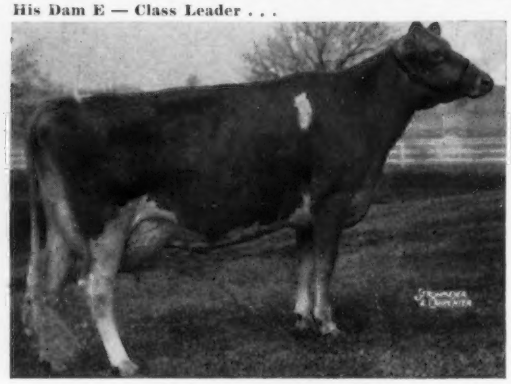

WOODACRES LADY JANE
Very Good '61: Excellent '62, '63
11444—556—(2-4)—HIR—305—2x; *16271—*817—(3-5)—HIR—305—2x. Class Leader, 2nd Milk, 4th Fat when made. 14374—716—(4-9)—HIR—305—2x; 15962—802—(5-8)—HIR—305—2x (pending). Item. 1st Produce, N. J., '62; 2nd Natl. 3-Yr-Old Futurity, '62. Dam of Woodacres Queen Ruth (at right), Woodacres Butterfat Pharoah, sold $3400 Guernsey Sale, '64.

Sire's Dam E — Gold Star . . .

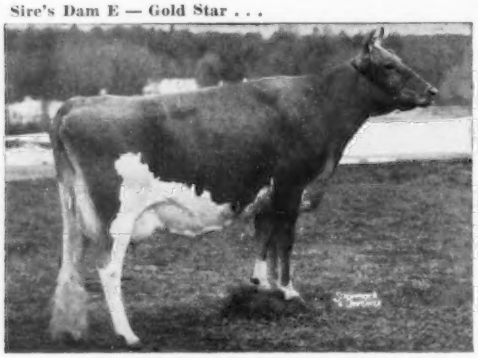

FAIRLAWN ACTOR'S MISTLETOE
Excellent 2x: Gold Star Dam ★
3 Gold Star Sons
Records include:
15080—744—Sr2—365—3x
17004—888—5Yr.—365—2x

Sire's Granddam E 12x . . .

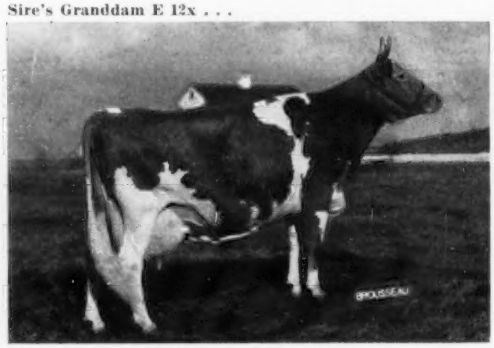

FAIRLAWN K. MURIEL
Excellent 12x. Gold Star Dam ★
10 records include: 17203—910—(10)—365—2x. Sold 1953 & '59 $10,000. 2 Gold Star Daughters.

Paternal Sister . . .

WOODACRES QUEEN FLORETTE, VG
11957—610—(2-4)—HIR—305—2x
14943—725—(5-6)—HIR—305—2x

Paternal Sister . . .

WOODACRES QUEEN TESS, VG
13716—670—Jr2—HIR—305—2x

Paternal Sister . . .

WOODACRES QUEEN AUGUSTA, VG
11513—599—(2-3)—HIR—305—2x
12054—610—(3-5)—HIR—305—2x

Fairlawn Hornet's Sailor King, the Gold Star sire of the calf consigned, has 44 daughters with 66 records, made in 8 herds, that average 11759—593—305—2x ME. 37 classified 83.9. We have a great group of "Sailor King" daughters and he is becoming one of the better sires of the Breed and continues in heavy service. Recent records of his daughters include: Woodacres Queen Marge, 16206—765—(3-7)—HIR—305—2x; Woodacres Queen Tina, 15850—675—(4-6)—HIR—305—2x; Woodacres Queen Serene, 12864—589—(2-8)—HIR—305—2x. The "Sailor King" and "Mo" cross gives us the good ones; so count on this calf to get that kind too.

FROM WOODACRES TO GUERNSEY SALE

Excellents and Gold Star Inheritance

His Full Sister VG as 2-Yr.-Old . . .

WOODACRES QUEEN RUTH
11940—612—(2-6)—HIR—305—2x
Milking 60 pounds. Fresh in March.

Make Him Yours

1. His 7 nearest dams' highest records av. 16920—812 actual.
2. 6 of the 7 nearest dams are Excellent, 1 Very Good.
3. His dam Excellent, Class Leader, and a third generation of Excellents.
4. ★Gold Star inheritance. Both his granddams are Gold Star, as are his sire, his maternal grandsire, his paternal granddam and 2 of his great grandsires.
5. His maternal granddam is Senecaside Meryl, 3x Gr. Ch., Natl. and only cow to be AA Aged Cow 5x. His 3 daughters that made her Gold Star had an average of 14337—734—305—2x ME, classified av. of 88.3.
6. "Meryl" and her Excellent dam have proven to be a top brood family through both sons and daughters. Daughters of a son placed 1st and 2nd at the '64 Natl. 2-Yr. Futurity.

Maternal Granddam E 7x . . .

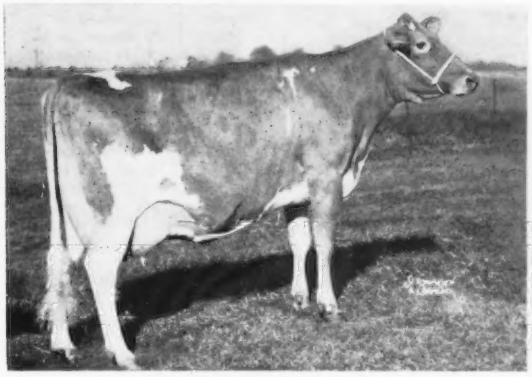

SENECASIDE MERYL
Excellent 7x; '61—94.5; Gold Star Dam ★
AA Aged Cow 5x; Gr. Ch. NGS, '57, '58, '59
8 records include:
14015—701—(6-7)—305—2x
13428—716—(7-8)—305—2x
3 Sons in service; 3 Daus. at Woodacres av. 14337—734—305—2x ME to make her a Gold Star.

1 of Dam's 14 E Paternal Sisters . . .

DEWAN FARMS PRINCESS BONDELLE (E)
4 records include:
14682—654—(5-3)—HIR—305—2x
Mem. Res. AA Get, '63; Mem. AA Produce, '63; Mem. 1st Dairy Herd, Natl., '63, '64.

Also to the Guernsey Sale an outstanding "MO" 3-yr.-old

Consigned . . .

WOODACRES CHIEF'S VIOLET
10779—598—(2-4)—HIR—305—2x
On retest 3111—158—(3-5) in 49 das.—2x. Will be classified before sale.

Woodacres Chief's Violet will be one of the top "Mo" daughters to be sold at auction. She is powerful, yet very sharp and dairy. Fresh with her second calf, she had averaged over 63 lbs. a day. We think she can be counted on for a fine record. At Woodacres we have had members of his family for 25 years and they have proved to be good ones. Her dam, Woodacres Leader's Violet, is a daughter of Fairlawn Actor's Leader. Classified Very Good, she has 7 records including 14570—683—(7-9)—HIR—305—2x. Her dam also was Very Good with a full sister that was Excellent. This 3-year-old has the type, production, and rich heritage that will make her a foundation asset to any breeder.

FROM WOODACRES TO GUERNSEY SALE

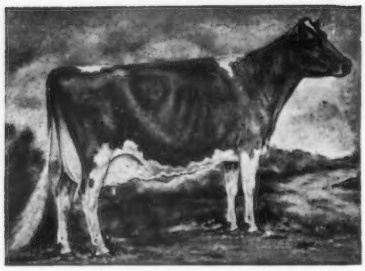

We're Guernsey Boosters

THESE FARMS USUALLY HAVE STOCK FOR SALE

THIS LISTING is published 12 times a year. New names are continually being added as more and more Guernsey Breeders want prospective buyers to regularly see their names and addresses appearing on this page.

ARIZONA

Henderson Stockton
Arizona Farms Guernseys
507 Security Bldg., Phoenix

ARKANSAS

H. J. Wasson
Erwin Farms, Inc.
R. 2, Box 23, Conway

CALIFORNIA

Calif. Guernsey Cattle Club
W. D. Moffat, Sec.
P.O. Box 713, Sutter Creek

J. J. McCandless
Rockview Milk Farms
7011 Stewart & Gray Rd.
Downey

George Mickelsen
Neslekcim Guernseys
2400 Pepper Rd., Petaluma

COLORADO

Joseph H. Thayer
Thayer's Farm
R. 1, Box 37, Broomfield, 80020

CONNECTICUT

A. Austin & Dr. Charles B. Cheney
Falcon's Flight Farms
Litchfield

F. N. Weingart & Son
Clover Hill Farm
1318 Torringford St., Torrington 06790

ILLINOIS

A. M. Read
Springvale Guernsey Farm
Elizabeth

INDIANA

Guy McFarland & Sons
Guernsiana Farm
R.R. 1, Box 708, Indianapolis 46227

IOWA

Leo H. Fitzpatrick
Green Valley Farm
R.R. 3, Box 204, Dubuque 52001

KANSAS

Est. W. G. Ransom
Ransom Farm
R. R. 2, Williamsburg

LOUISIANA

Kleinpeter Farms Dairy, Inc.
Leon R. Kleinpeter, Jr.
R. 6, Box 50, Baton Rouge

MAINE

Robert W. Cole
Cole Farm Dairy
R.F.D. 3, Biddeford

MARYLAND

Lloyd Balderston III
Colora Farm
Colora

Frank D. Brown, Jr.
Mt. Ararat Farms
Port Deposit

Clarence W. & Eleanor A. Miles
Blakeford Farm
Queenstown

MINNESOTA

Donald J. Forner
Three Cliffs Farm
R. 2, Chaska

Homer and Odean Goss
Pine Knoll Farm
Lewiston

Olaf J. Kjome & Sons
Valleyland Farm
R. 2, Spring Grove

Ashle Skaar
Green Needles Farm
Hayward

MISSISSIPPI

G. B. Walker & Sons
Stoneville

MISSOURI

H. W. Haas
Ozark Vale Farm
R. 1, Box 186, Rolla

NEBRASKA

Roberts Dairy Farm
Box 1092, Omaha 68101

NEW HAMPSHIRE

A. J. Young
Great Elm Farm, Inc.
R.F.D. 3, Dover

NEW JERSEY

Helen R. Benson
Coventry Farm
Great Rd., Box 309, Princeton

NEW MEXICO

Lonnie Cox
Monzano View Dairy Farm
R. 1, Box 665, Albuquerque 87102

NEW YORK

Roger H. Corbetta
Attebroc Farm
Verbank Rd., Millbrook

Lloyd S. Riford
Greystone Farm
West Genesee Rd., Auburn

Thomas M. Waller
Tanrackin Farm
Bedford Hills

NORTH CAROLINA

Herbert J. & Frances H. Fox
Croasdaile Farm
P.O. Box 1769, Durham

OHIO

Cedarbrook Farm, Inc.
R.R. 2, Box 206, Bellville

OKLAHOMA

E. R. & Otto Berousek
Lily Lane Guernsey Farm
R. 5, Box 346, Oklahoma City

OREGON

F. H. & E. M. Detering
Oak Lea Farm
R. 1, Box 276, Independence

PENNSYLVANIA

Glenn S. Seely
Frosty Vale Farm
R. D. 2, Bloomsburg

RHODE ISLAND

George P. Clark
Horse Shoe Falls Farm
Shannock

SOUTH CAROLINA

James B. Guess, III.
Edisto Farms
Box 187, Denmark

Nicholas G. Roosevelt
Gippy Plantation
Moncks Corner

Paul K. & James L. Switzer
Cross Arrows Farm
P.O. Box 404, Union

TEXAS

C. S. Lankart
Lankart Guernsey Farm
R. 6, Box 303-A, Waco

J. T. Lively & Son
Bluff View Farm
11200 Denton Dr., Dallas 29

VERMONT

Carl A. Urie
Squarewoods Farm
Williston

VIRGINIA

Edward C. Anderson
Bushy Park Farm
Wake Forest

C. A. Cutchins, III
Deerpath Farms
P. O. Box 217, Franklin

Mrs. Margaret A. Paddock
Ben Venue
The Plains

WASHINGTON

Dr. H. R. Eldridge & A. K. Langendoen
Washougal Guernsey Farm
R. 1, Box 388, Washougal

WISCONSIN

Leo Gasper and Son
Toma Guernsey Farm
Hwy. 123, Baraboo

Carl & Clinton Hartway
Blue Boulder Farm
R.F.D. 1, Box 58, Park Falls

Gerald M. Jenkins
Lookout Valley Farm
R. 2, Lake Geneva 53147

Elmer G. Kunz
Weg Acres Guernseys
R. 1, Fort Atkinson 53538

Erwin J. Riemer
Realane Farm
9231 W. Bonnewell Rd., 136 N., Mequon

FOR $18.00 . . .
You, Too, Can List Your Farm

Your name can appear 12 times a year on the 23rd of each month throughout the year, including the Special November 23 Sire issue.

TAKE ADVANTAGE OF THIS OPPORTUNITY

Guernsey Breeders' Journal, Peterborough, N. H. 03458

Enclosed is my check for $18.00 for 12 listings a year.

Name .....

Rt., Box or Street No. .....

Town ..... State .....

Index of Advertisers

Alder Dell Farm — Ore. 523
American Breeders Service — Ill. .....Dir. 25
Antietam Farm — Pa. .....Dir. 28
Applebrook Guernseys — Pa. .....Dir. 14, 15
Atlantic Breeders Cooperative — Pa. .....Dir. 12, 13
Bayville Farms, Inc. — Va. 494, 495
Blakeford Farm — Md. 589
Bottom View Farm — N. C. 584
Box 3 518
Breezy Inn Farm — Pa. .....Dir. 20
Brookberry Farm — N. C. 596
Brownies Guernsey Farm — Ore. ..525
Bucks Co. G. B. A. — Pa. .....Dir. 39
Bunker Hill Farm — Va. 592
Carol Farms — Pa. .....Dir. 30
Clamar Farm — Pa. .....Dir. 42
Clark's Guernsey Farm — N. J. 519
Cline Guernsey Farms — Ga. 588
Coldsprings Farm — Pa. .....Dir. III Cover
Corner Park Farm — Pa. .....Dir. 22
Creekedge Farm — Pa. .....Dir. 34
Creutzburg & Son, Geo. F. — Pa. 518
Cross Arrows Farm — S. C. 595
Crumdale Farm — Pa. .....Dir. 20
Curtiss Breeding Service — Ill. .....Dir. 32
Daley Creek Farm — Minn. 527
Deerpath Farm — Va. 592
Diabase Farm — Pa. .....Dir. 39
Dolly Run Farm — Pa. .....Dir. 24
Diversified Farm — Idaho 524
Dumar Farm — Pa. .....Dir. 16
Dupes, Walter K. — Pa. .....Dir. 38
DuPont de Nemours & Co., Inc. — Del. 517
Edisto Farms — S. C. 590
Endovale Farm — Pa. .....Dir. 39
Erdenheim Farm — Pa. .....Dir. 30
Fair Field Farms — Pa. .....Dir. 22
Friendship Hill Farm — Pa. .....Dir. 44, IV Cover
Garey Cattle Sales — Pa. 518
Gippy Plantation — S. C. 591
Graysmarsh Farm — Wash. 493
Green Fields Farm — S. C. 588
Guernsdel Farm — N. C. 584
Guernsey Boosters 488
Gwynllan Farm — Pa. .....Dir. 30
Har-Len Farm — Pa. .....Dir. 24
Harmon's Guernsey Farm — Tenn. 581
Hermitage View Farm — Tenn. 585
High Point Farm — Pa. .....Dir. 39
Hillcrest Farm — N. Y. 520
Hilldale Farm — Minn. 527
Hill Girt Farm — Pa. .....Dir. 18
Holliknoll Farm — Va. 497
Homewood Farms — Va. 594
Hominy Hill Farm — N. J. 608, 609
Idacrest Farm — Idaho 606
Idaho Guernseys — Idaho 606
Ideal Guernsey Farms — N. J. 490
Indiana G. B. A. — Ind. 528
Johnson & Johnson — Mo. 519
Kimberton Farms — Pa. .....Dir. 23
Klondike Farm — N. C. 586
Kratz, Robert R. — Pa. .....Dir. 30
Lauxmont Farms — Pa. 530, 531
Lay-Laine Guernsey Farm — Fla. ..587
Leader Farms — Pa. .....Dir. 19
Liseter Farm — Pa. ....Dir. II Cover, I
Little Creek Farm — Pa. .....Dir. 30
Lone Oak Farm — Pa. .....Dir. 35
Manatawna Farm — Pa. .....Dir. 31
Maple Knoll Farm — Pa. .....Dir. 39
Marsh Homestead — Ore. 523
Maxvale Guernsey Farm — Wash. 522
McDonald Farms — N. Y. 498
Meadow View Farm — Minn. 527
Meadow Spring Farm — Pa. ....Dir. 30
Meadow Springs Farms — Pa. .....Dir. 36, 37
Meadow-Wood Dairies — Pa. .....Dir. 11
Meetinghouse Lane Farm — Pa. .....Dir. 38
Mercer Co. G. B. A. — Pa. .....Dir. 21
Merryman Co. — Md. .....607—612, IV Cover
Minnesota Guernseys — Minn. 527
Mixed Maples Farm — Pa. .....Dir. 30
Montega Guernsey Farm — Ga. 594
Montgomery Co. G. B. A. — Pa. .....Dir. 30, 31
Mulhocaway Guernseys — N. J. .....II Cover
Mungle's Dairy — Okla. 532
Myerlyn Farm — Pa. .....Dir. 39
NASHOBA Valley Breeders — Mass. 518
New Haven Guernsey Farm — Wash. 524
N. C. G. B. A. — S. C. G. C. C. — S. C. 582, 583
Norren Farm — Pa. .....Dir. 39
Northeastern Breeders Assn. — Pa. .....Dir. 42
Oak Leaf Farm — Pa. .....Dir. 30
Old Homestead, The — Pa. ....Dir. 39
Olympic View Farm — Wash. 522
Pacific Northwest Classic Sale — Ore. .....521—526
Penn-Del Farm — Pa. .....Dir. 41
Pine Grove Dairy Farm — Va. 529
Piney Lane Farm — Pa. .....Dir. 38
Plushanski Farm — Pa. .....Dir. 26
Prestdale Farm — Idaho 606
Quail Roost Farms — N. C. .....III Cover
Ridgeway Farm — Tenn. 588
Rolling Acres Farm — Pa. .....Dir. 30
Rutter Bros. Dairy, Inc. — Pa. .....Dir. 27
Silver Lake Farm — Pa. .....Dir. 30
Smith & Bros., R. W. — Pa. ....Dir. 43
Southern Quality Sale — S. C. ..529, 581—596, III Cover
Spring Locke Farm — Pa. .....Dir. 30
Squier Sales Service — Mo. 518
Strohmeyer, Jr., H. A. — N. Y. 518
Sterling Farms — Pa .....Dir. 33
Sunbeam Farm — Pa. .....Dir. 30
Synthane Farm — Pa. .....Dir. 30
Thunderbird Farm — Pa. .....Dir. 26
Thunderhead Farm — Idaho 606
Transcript Printing Co. — N. H. 519
Twin Brook Farm — Pa. .....Dir. 35
Valleyland Farm — Minn. 527
Van Dervort Studio — N. Y. 518
Van Kleeck Farm — N. Y. 519
Villageside Farm — Pa. .....Dir. 40
Walker Farms — Miss. 593
Walman Farms — Wash. 529
Wash. Co. G. B. A. — Pa. ....Dir. 29
Whitebry Guernseys — Pa. .....Dir. 39
Willows Farm, The — Pa. .....Dir. 29
Wilsona Farms, Inc. — Ore. 526
Windy Hill Farms — Pa. .....Dir. 17
Wisconsin G. B. A. — Wis. 605
Witla Farms — Pa. .....Dir. 34
Woodacres — N. J. 486, 487
Woods, Mort — Okla. 526

Call To 88th Annual Meeting

April 12, 1965

Members of
THE AMERICAN GUERNSEY CATTLE CLUB

Call to the Eighty-eighth Annual Meeting:

The Eighty-eighth Annual Meeting of THE AMERICAN GUERNSEY CATTLE CLUB will be held at the Columbus Plaza Hotel, 50 North Third Street, Columbus, Ohio, May 21, 1965, at 9:30 A.M.

The business of the Meeting will be to act upon:

The election of members of the Board of Directors; the report of the Secretary-Treasurer; designation of Auditors for the year 1965; recommendations of the Board of Directors, and all matters relating to the Club and its activities.

To consider the following Resolution:

WHEREAS, after several years of study the Board of Directors of The American Guernsey Cattle Club has concluded that joint occupancy of a national headquarters and joint use of facilities with one or more breed associations would result in financial benefits to the Club in accordance with the resolution adopted by the Board of Directors at the October 29, 1964, meeting and published in the November 23, 1964, issue of the GUERNSEY BREEDERS' JOURNAL; WHEREAS, the membership concurs in the aforesaid conclusion of the Board of Directors of The American Guernsey Cattle Club;

NOW, THEREFORE, BE IT RESOLVED, that the resolution adopted by the Board of Directors at the October 29, 1964, meeting be approved and that the Board of Directors of The American Guernsey Cattle Club is hereby authorized to accomplish joint occupancy of a national headquarters and joint use of facilities with one or more other breed associations including, but not limited to, the power to make disposition of the present property upon such terms and conditions as it believes sufficient and the obtaining of such new national headquarters facilities by whatever means it considers advisable as soon as conditions would reasonably permit, and at such location in the United States of America as it considers advisable and to do all other acts to further the implementation of joint occupancy and/or joint use of facilities.

A ballot for election of members of the Board of Directors is enclosed, along with a short biographical sketch regarding each nominee, and also a proxy blank for your convenience in case you are unable to be present in person at this meeting—proxies cannot be used in election of Directors.

Yours very truly,

R. D. STEWART
Secretary

RDS:HCN
Enclosures

Second Class postage paid at Peterborough, New Hampshire

Ideal Guernsey Farms

GOLDEN GUERNSEY

BUILDING ☆ FOR ☆ A ☆ CENTURY

THE WORLD'S GREATEST PRODUCING HERD OF PUREBREED GUERNSEYS
NO BUSINESS TRANSACTED ON SUNDAY

GOLD STAR RECOGNITION FOR 1964

Gold Breeder

399 HIR RECORDS COMPLETED DURING 1964 AVERAGED

11195 MILK - 5.3% - 597 FAT

(M.E.—305—2x)

394 CLASSIFIED COWS HAD AN AVERAGE SCORE OF 84.3%

★ We Have Bred Or Developed 12 Gold Star Dams ★

Included Are 2 Dam-Daughter Pairs

Ideal's Beacon's Nina	Ideal's L.D.'s Shirly	Ideal's Rose King's Susie
Ideal's Beacon's Rosette	Ideal's May Royal's Elen	Ideal's Wistar's Susie
Ideal's Comet's Susie	Ideal's Noranda's Netoria	Ideal's Wistar's Susie
Ideal's Eminent's Dot	Ideal's Predictor's Trixie	Welcome Lane's Nina

★ GOLD STAR SIRES BRED AT IDEAL ★

Ideal's Dot's Standbest, 28 daus., 40 rec. av. 11105—4.8%—535 (M.E.—305—2x), 38 cl. av. 82.9%.
Ideal's Luminary, 37 daus., 63 rec. av. 11444—4.9%—563 (M.E.—305—2x), 36 cl. av. 81.7%.
Ideal's Neocene, 10 daus., 15 rec. av. 10781—5.3%—572 (M.E.—305—2x), 11 cl. av. 82.7%.
Ideal's Ninsuper, 38 daus., 55 rec. av. 11915—5.2%—622 (M.E.—305—2x), 54 cl. av. 83.2%.
Ideal's Paramount, 10 daus., 19 rec. av. 12463—5.0%—626 (M.E.—305—2x), 11 cl. av. 83.1%.
Ideal's Patty's Superior, 37 daus., 86 rec. av. 11212—5.1%—569 (M.E.—305—2x), 43 cl. av. 83.9%.
Ideal's Superior, 186 daus., 477 rec. av. 12558—5.5%—689 (M.E.—305—2x), 136 cl. av. 84.3%.
Ideal's Trisuper, 63 daus., 91 rec. av. 11541—5.2%—599 (M.E.—305—2x), 86 cl. av. 84.0%.

Add This Outstanding ★ GOLD STAR ★ Inheritance To Your Breeding Program

Young Bulls, Cows, And Heifers Available Backed By Generations Of High Production And Pleasing Type

"IT'S ALL IN THE RECORDS"

Guernsey Dairy Cattle Division
Dr. John Tanis, D.V.M.
Lloyd B. Simmons, Herdsman
Jacob Tanis, Owner

GOLDEN GUERNSEY

Farm Division, Including Angus and Landrace Hogs
Jacob Tanis, Jr., Manager
Emery Castimore, Asst. Manager

IDEAL GUERNSEY FARMS — Augusta - Sussex County - New Jersey

The American Guernsey Cattle Club

OFFICERS AND BOARD OF DIRECTORS

Lloyd S. Riford, Auburn, N. Y., President, '65.
Greyble L. McFarland, Jr., RD 1, Box 708, Indianapolis 27, Ind., Vice-President, '65.
John Lyman, Middlefield, Conn., 2nd Vice-President, '66.
Robert D. Stewart, Secretary-Treasurer.
Kenneth A. Brighton, Attorney.
Merritt H. Adamson, Camarillo, Calif., '67.
Robert W. Basse, R. 1, Old Hickory, Tenn., '69.
Monroe C. Bouton, Mount Vernon, Ohio, '68.
Frank D. Brown, Jr., Port Deposit, Md., '66.
Robert S. Davis, R. 1, Kuna, Idaho, '69.
Raymond Goeringer, Dallas, Pa., '65.
J. B. Guess, III, Denmark, S. C. 29042, '67.
Robert H. Lage, R. 3, Davenport, Iowa, '69.
Jack Lively, 11200 Denton Drive, Dallas 29, Texas. '68.
Gavin W. McKerrow, Pewaukee, Wis., '66.
W. H. Odlum, Roselle, Ill., '67.
Jacob Tanis, Augusta, N. J., '68.
(Year indicates Board term expiration.)

ADMINISTRATION

Robert D. Stewart, Secretary-Treasurer.
Herbert C. Nichols, Office Manager.
John A. Fitzgerald, Head Mailing and Maintenance.

COMPTROLLER

F. Russell Abbott.

HERD REGISTER

Irving E. Nichols, Director.

PRINTING

Leonard E. Cashion, Director.

PEDIGREES AND CLASSIFICATION

Clarence W. Greenie, Director.
Lawrence O. Colebank, Official Classifier, 1 Circle Hill Drive, Knoxville 19, Tenn. 37901.
J. McK. Jeter, Asst. Classifier, P. O. Box 394, Zephyrhills, Fla.

PRODUCTION TESTING

Socrates Kereazis, Director.

IBM

George N. Eastman, Director.

GUERNSEY BREEDERS' JOURNAL

Richard G. Price, Managing Editor and Advertising.
Arlene M. Delaney, Asst. Editorial.

PROMOTION

Bill Maynard, Director.

EXTENSION

Mack H. Alman and Ralph W. Coarsey, P. O. Box 1961, Spartanburg, S. C. 29301. Territory: Alabama, Georgia and North and South Carolina.
Ballard K. Bennett, 119 Gazette Bldg., Texarkana, Texas 75501. Territory: Arkansas, Louisiana, Mississippi, Oklahoma, Tennessee and Texas.
George W. Chambers, 515 S. Lincoln St., Owatonna, Minn. 55060. Territory: Iowa, Kansas, Minnesota, Missouri, Nebraska, North Dakota, South Dakota and Wisconsin.
A. Wendell Fuhriman, Room 1, Thatcher Bldg., Logan, Utah. 84321. Territory: Arizona, California, Colorado, New Mexico, Nevada, Southwestern Texas and Utah.
J. McK. Jeter, P. O. Box 394, Zephyrhills, Fla. 33599. Territory: Florida.
David J. Kjome, c/o Wm. Nesseth, 607 South Connecticut Ave., Royal Oak, Mich. 48067. Territory: Michigan.
Elmer J. Meadows, Room 302, Corbett Bldg., Portland 4, Ore. 97200. Territory: Idaho, Montana, Oregon, Washington and Wyoming.
H. Joseph Pendergast, 3 Main St., Cobleskill, N. Y. 12043. Territory: New York.
Roger L. Strack, P. O. Box 176, Chadds Ford, Pa. 19317. Territory: Delaware, District of Columbia, Maryland, New Jersey, Pennsylvania, Virginia and West Virginia.
John R. Wheeler, 67 Auburn St., Auburn, Mass. 01501. Territory: Connecticut, Maine, Massachusetts, New Hampshire, Rhode Island and Vermont.

GUERNSEY BREEDERS' JOURNAL

IN THIS ISSUE
APRIL 23, 1965

Vol. 115 — No. 8

FEATURE ARTICLES

489 **Call To Annual Meeting**
492 **Registration Assistance** – By Mack H. Alman
499 **From The Secretary's Desk** – By R. D. Stewart
500 **What Will It Take To Make Dairying Profitable In The Years Ahead?** – By C. R. Hoglund
502 **Make The Most Of Your Resources** – Nation's Agriculture
504 **Fabulous–Efficient** – By Bill Maynard
505 **Vitamin A Content of Arkansas Milk** – By J. M. Rakes, D. F. Potts, O. T. Stallcup
506 **Mississippi Annual Meeting** – By Ballard K. Bennett
506 **Texas Annual Meeting** – By Ballard K. Bennett
507 **South Carolina Annual Meeting** – By Mack H. Alman
508 **Michigan Annual Meeting** – By David J. Kjome
509 **Tennessee Annual Meeting** – By Ballard K. Bennett
510 **Illinois Annual Meeting** – By George A. Campbell, Jr.
511 **Delaware Annual Meeting** – By Wm. H. Juzi
514 **Newberry Sale** – By Mack H. Alman
514 **Tokalon Dispersal**
514 **Sande-Hill Dispersal** – By Ronald D. Eberhard
514 **218th Special Sale**

DEPARTMENT INDEX

485 **GOLDEN GUERNSEY News**
489 **Index of Advertisers**
511, 520 **New Members**
597 **What The Cows Are Doing On Official Test**

THE COVER

Airview of Terlin Farm, Calvin B. Mauser, owner, Elizabethville, Pa.

Subscription Price: United States, $3.00 per year.
Outside United States, $4.00 per year.
CLOSING DATES FOR ADVERTISING COPY
7th of the month preceding for issue of the 7th.
23rd of the month preceding for issue of the 23rd.
(Each issue is mailed eight days before date of publication)

Published twenty-three times a year, the seventh and twenty-third of each month, except one issue in December, by The American Guernsey Cattle Club, 70 Main St., Peterborough, New Hampshire 03458

Any address changes should be sent to
Guernsey Breeders' Journal, 70 Main St., Peterborough, N. H. 03458
Telephone: 603-924-3344

Registration Assistance

I could hardly imagine any owner of Guernseys not knowing that there is presently a Moratorium in effect which will allow everyone to register any animal, regardless of age, for the $4.00 fee for members and $5.00 fee for non-members. This Moratorium ends on May 31, 1965, and will not be extended past that date. All applications for registry on animals over 8 months of age received after that date will carry a penalty. Paying penalties is the most useless money anyone can spend.

During our travels, since the Moratorium went into effect, a number of breeders have told us they are going to bring their registrations up to date prior to May 31. However, we notice that there is a large number still waiting until closer to the end of the Moratorium. You will keep putting off this job, then you will call Ralph Coarsey or me for help, but our schedule will be filled and it will be impossible for us to get to you prior to May 31. Some will call the County Agricultural Agent and his schedule may also be filled to a point where he cannot give assistance. Some may call the Vocational Agriculture Teacher, and his schedule, too, may be full.

Some Artificial Breeding Technicians have mentioned to me the idea of helping with registrations and giving assistance to the dairyman in keeping his breeding records and keeping registrations up to date. With the large percentage of cattle that are being artificially bred today, it appears to me this is an excellent idea, and particularly at this time. Most technicians have a little slack time now. You will possibly need some minor corrections on breeding receipts, and he will be available to make these necessary corrections and could also complete the applications for registry for you, thus getting them in prior to the end of the Moratorium, so you can avoid paying the penalty fees.

This is not part of the Technician's job, and probably you will want to pay him some nominal fee for giving you this assistance. There may be some Technicians who are not interested, but we just thought they might render an additional service to you, and at the same time pick up a few extra dollars. You never know whether your Technician is interested or not unless you ask him.

The main point is to do something about your registrations NOW. It is later than you think. The Moratorium will last only four more weeks.

Guest Editorial — By Mack H. Alman
Secretary-Treasurer, North and South Carolina G. B. Associations

Richard G. Price

Golden Guernsey, Inc.

OFFICERS
Lloyd S. Riford, Auburn, N. Y., President, '65.
Greyble L. McFarland, Jr., RD 1, Box 708, Indianapolis 27, Ind., Vice-President, '65.
Robert D. Stewart, Secretary-Treasurer.
F. Russell Abbott, Comptroller, Ervin F. Diamond, Asst.

GOLDEN GUERNSEY COMMITTEE
Frank D. Brown, Jr., Chairman, Port Deposit, Md., '65.
Merritt H. Adamson, Camarillo, Calif., '66.
Robert W. Basse, R. 1, Old Hickory, Tenn., '66.
J. B. Guess, III, Denmark, S. C., '67.
Jack Lively, 11200 Denton Drive, Dallas 29, Texas, '67.
Greyble L. McFarland, Jr., RD 1, Box 708, Indianapolis 27, Ind., '67.
Gavin W. McKerrow, Pewaukee, Wis., '65.
(Year indicates Committee term expiration:)

ADMINISTRATION
Mike Stuhlsatz, Acting Director of Milk Sales.
Ida L. Schmid, P. O. Box 182, Tallevast, Fla., Representative.

FIELD REPRESENTATIVES

FLORIDA
J. McK. Jeter, P. O. Box 394, Zephyrhills, Fla.

MICHIGAN
David J. Kjome, c/o Wm. Nesseth, 607 South Connecticut Ave., Royal Oak, Mich. 48067.

TRI-STATES
Darrell Ehrlich, 330 W. Broadview Drive, Lincoln 5, Neb. 68503.

STATE REPRESENTATIVES

CALIFORNIA
W. D. Moffat, Sec.
California G. C. C., Inc., P. O. Box 713, Sutter Creek, Calif.

ILLINOIS
George A. Campbell, Field Sec., Illinois G. B. A., Inc., 5 North River Street, Batavia, Ill.

INDIANA AND KENTUCKY
Robert E. Jones, Sec.
Indiana G. B. A., Box 426, Mulberry, Ind. 46058.

MISSOURI
G. B. Secker, Field Representative.
Missouri G. B. A., Palmyra Rd., Rt. 2, Hannibal, Mo.

NEW ENGLAND
John R. Wheeler, 67 Auburn St., Auburn, Mass. 01501.

NEW JERSEY
Louis Gruninger III, Field Sec.
New Jersey G. B. A., New Jersey Agricultural Exp. Sta., New Brunswick, N. J.

NEW YORK
H. Joseph Pendergast, Business Manager, New York State G. B. Co-Op., Inc., 3 Main St., Cobleskill, N. Y. 12043.

NORTH AND SOUTH CAROLINA, GEORGIA AND ALABAMA
Mack H. Alman, Sec.-Treas.
Ralph W. Coarsey, Field Representative, North and South Carolina G. B. Associations, P. O. Box 1961, Spartanburg, S. C.

OHIO
Ronald D. Eberhard, Business Manager.
Ohio G. B. A., 633 High St., P. O. Box 289, Worthington, Ohio 43085.

PENNSYLVANIA
William H. Juzi, Business Manager.
Arthur L. Mulford, Golden Guernsey Sales Representative.
John F. Blyholder, Jr., Northeastern Fieldman.
Pennsylvania G. B. A., P. O. Box 458, Camp Hill, Pa. 17011.
Charles W. Van Horn, Southeastern Fieldman, R. D. 2, Lansdale, Pa.
Willard W. Walton, Western Fieldman, 540 Hemlock Drive, Greensburg, Pa.

VIRGINIA
K. M. Mace, Field Sec., George R. Pankey, Asst., Virginia G. B. A., 4901 West Clay St., Richmond 30, Va.

WISCONSIN
Leslie Peckham, Field Sec.
Wisconsin G. B. A., 325 South St., Waukesha, Wis. 53186.

CONSIGNED . . . PACIFIC NORTHWEST GUERNSEY CLASSIC

MULTNOMAH COUNTY FAIRGROUNDS, GRESHAM, OREGON, SATURDAY, MAY 8

A VERY GOOD MAINLINER — ON TEST MAKING OVER 600 POUNDS AS A TWO-YEAR-OLD . . . DUE WITH HER SECOND CALF IN MAY

A VERY GOOD JAYCEE OUT OF A VERY GOOD CASCADE — RICH IN GOLD STAR INHERITANCE AND DUE IN MAY TO MAINLINER

GRAYSMARSH M. QUIN (VG '64) — Born July 1, 1961. Due May 14, 1965 to Graysmarsh Dagger, he by Graysmarsh Mainliner out of Doris (see below). 1st Senior Calf, W. Wash., 1962. 11417—596—Sr2DHIR—355 days—2x, still on test. **Quin** is consigned by Peggy Lancaster.

Sire: **Graysmarsh Mainliner,** sire of the 1st Jr. Get, W. Wash., 1953, 1st Sr. Get, P.I.E., W. Wash., 1964. A son of Noelbrook Rose's Warrior, ★ GOLD STAR SIRE ★, and out of Margie (see below).

M. QUIN is out of a daughter of Graysmarsh Maverick, a son of Riverside Acres Marilee (VG), 13132—721—5HIR—305C—2x, 13942—763—6HIR—365—2x, 2 PR sons, 5 tested daughters, she a daughter of Margie — dam of Mainliner.

Her Sire's Dam — Dam of Service Sire To J. Mitzie

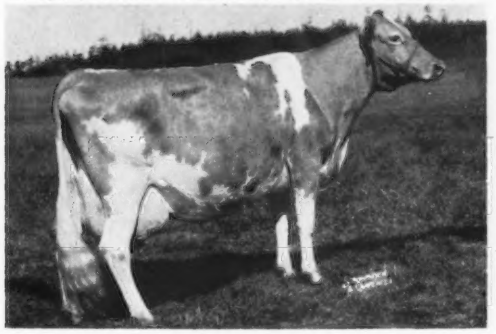

Oak Acre Margie (E 3 times)
14138—*756—9HIR—305C—2x
15581—858—10HIR—365—2x
15317—821—11HIR—351—2x
2 PR sons, 4 tested daughters.

Her Service Sire's Dam

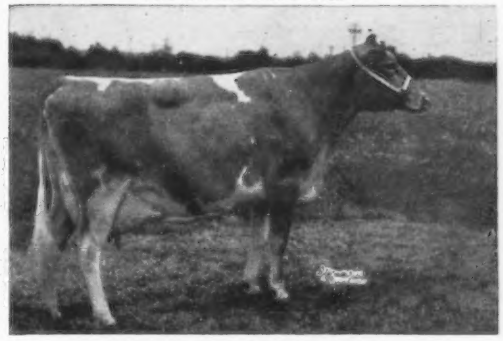

Kay-Ron Valencian Doris (E '61)
Sold in 1961 for $7,600.
14137—739—Jr3HIR—336—2x
*17885—*925—Sr4HIR—357—2x
12490—683—5DHIR—299—2x
11389—578—6HIR—299—2x

GRAYSMARSH J. MITZIE (VG '64) — Born February 1, 1962. Due May 14 to Mainliner (son of Margie — see above). 1st prize Jr. Yr., W. Wash., 1963. On test with 8505—453—Jr2DHIR—245—2x.

Sire: **Cedarcroft Jaycee,** a son of Noelbrook Rose's Warrior, ★ GOLD STAR SIRE ★ (he also sire of Mainliner) and out of Cedarcroft Master's Jeanette (see below).

Dam: **Cedarcroft Gem's Mitzie** (VG), 9390—544—Sr3DHIR—305—2x, a daughter of Valley Gem Tasteful's Cascade, ★ GOLD STAR SIRE ★, out of a daughter of Flying Horse Master's Don, ★ GOLD STAR SIRE ★, he also sire of Jeanette (see below).

Paternal Sister To Her Dam

Cedarcroft Gem's Mardel (E 5 times)
Sold to W. H. Odlum in 1962 for $3,700.
12500—559—Sr2DHIR—298—2x
15920—664—Sr3DHIR—305—2x
18550—847—5DHIR—303—2x
*21280—925—6DHIR—305—2x
1st prize 4-Year-Old, Sr. & Gr. Ch., W. Wash., 1962.

Her Sire's Dam

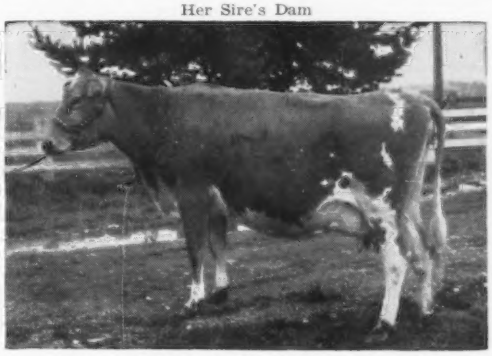

Cedarcroft Master's Jeanette (VG 3 times)
11656—*690—Sr2—305C—2x
11641—652—Sr3—305C—2x
12559—711—Sr4—365C—2x
Sire: **Flying Horse Master's Don**
★ GOLD STAR SIRE ★
Dam: **Cedarcroft Jessie**
*16197—*829—6yrs—305C—2x

GRAYSMARSH FARM — Rt. 2, Sequim, Washington

LESTER LANCASTER, Manager

SELLING In The SOUTHERN QUALITY SALE
EDISTO FARMS, DENMARK, SOUTH CAROLINA, MAY 10

At 2 Years

Bayville Margaret Doll

At 7 Years

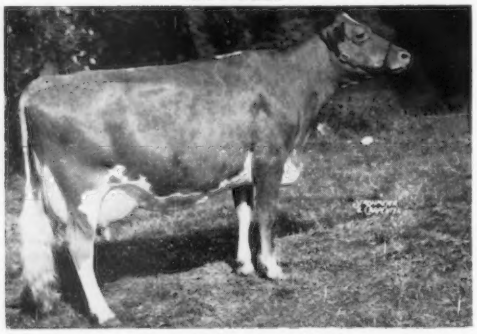

Bayville Margaret Doll

At 11 Years

Bayville Margaret Doll

BAYVILLE O DANDY

Born March 3, 1964

Jr. Ch., A.R.E., 1964

Sire: **Bayville Royal Orson**

18 daus., 30 rec. av. 9661—477 (M.E.—305—2x), 35 cl. av. 83.1%.

1st Calf, N. C., 1st Calf, Jr. Ch., A.R.E., D.C.E., S. C., HM A-A Calf, 1957; 1st Sr. Yr., A.R.E., N. C., 1st Sr. Yr., Res. Gr. Ch., D.C.E., 1958.

Bayville O'Alice (VG)
11650—557—3-5DHIR—305—2x

Bayville O'Alicette (VG)
10370—459—3-5DHIR—305—2x

Bayville O'Lenore
10020—554—4-4DHIR—290—2x

Royal Bulla (VG)
10584—584—3-5HIR—305—2x

Harmon's Royal Rose Blossom (VG)
10030—532—4-2DHIR—305—2x

Harmon's Royal Honey Girl (VG)
10160—534—4-2DHIR—305—2x

Harmon's Royal Floria (VG)
10555—509—3-3HIR—305—2x

Dam: **Bayville Margaret Doll** (VG'56 '58—E '60 '62 '65)

10101—458—Jr2HIR—305—3x
13499—593—Sr3HIR—365—2x
9278—434—Sr4HIR—305—2x
12132—610—5HIR—305—2x
10980—521—6DHIR—305—2x
13670—588—8DHIR—305—2x
13070—581—9DHIR—305—2x
14300—616—10DHIR—305—2x

Lifetime to date: 103,690M—4,727F

59 HM AA 3 Best Females; 60 A.R.E. 1st Aged; 60 N.G.S. 2nd Aged & 2nd Best Udder (Aged Class); 60 HM AA Aged; 60, 61 AA 3 Best Females.

4 Tested Daughters

Bayville Majestic Doll
9870—479—Sr4DHIR—305—2x
10290—490—6DHIR—305—2x

Bayville Loyal Doll (VG)
10230—472—Jr4DHIR—305—2x
12410—597—5DHIR—305—2x

Bayville Busy Doll (VG)
9140—423—Jr2DHIR—296—2x

Bayville Busy Doll
8630—423—Jr2DHIR—281—2x

Sons — Bayville Royal Duke, Herd Sire at Bayville; Bayville Loyal Don, Herd Sire, Dr. Coker, Canton, Ga., Bayville Don Quixote, Herd Sire, Chappell & Son, Belvidere, N. C.

BAYVILLE MARGARET DOLL is one of the greatest cows we have ever worked with. She is just finishing her highest record at 11½ years of age and is due again in June. Study her development as seen in her pictures at 2, 7, and 11 years. She still has the great top, udder, and feet and legs combined with quality. The great thing is that she is passing on these qualities through her son, **BAYVILLE ROYAL DUKE,** who has 150 daughters at Bayville, and many more bred to him.

BAYVILLE ROYAL ORSON has made the Haynes Harmon herd at Greeneville, Tenn., one of the great farmer-breeder herds in America today. Unfortunately, he died after only a year of service in the East Tennessee Stud. His daughter, **Harmon's Royal Floria,** was Gr. Ch. of the Jr. Show at Memphis, 1964, and Res. Gr. Ch. at the National Jr. Show.

We are reserving semen rights on **O DANDY** for use in the Bayville herd. He will be bred to 50 cows before the sale. He is a tremendous individual, large, upstanding with quality and strength. We will only sell him because we have his three-quarter brother, and have semen rights to another brother. **This can be the greatest sire prospect in America today!**

BAYVILLE FARMS, INC.
Federal Accredited 339823
Tel. 464-3525, Night 464-2100
W. Clark Fleming, Jr., President and Manager
A. M. MacKay, Supt. of Cattle
Tel. 464-1542

750 Registered Guernseys

NORFOLK, VIRGINIA
P. O. Box 2491

Bang's Free 1428
H. S. Sanders, Sr., Herdsman
Located 10 mi. east of Norfolk on Route 60

SELLING In The SOUTHERN QUALITY SALE
EDISTO FARMS, DENMARK, SOUTH CAROLINA, MAY 10

BAYVILLE DUCHESS LAVERNE (VG)

Born December 30, 1961

Will be fresh.

8600—411—Jr2DHIR—305—2x (pending)

Sire: **Bayville Royal Duke**

25 daus., 31 rec. av. 9672—4.7—459 (M.E.—305—2x), 20 cl. av. 84.0%.

31 daughters in Bayville herd—16 VG, 13 D.

Bayville Duchess Maryanne (VG)
13140—547—3-3DHIR—305—2x

Bayville Duchess Luray (VG)
13140—577—4-5DHIR—305—2x

Bayville Duchess Bess
10540—506—3-4DHIR—305—2x

Red Level Duke's Nella
10910—505—3-7DHIR—295—2x

Bayville Duchess Margine
10360—508—2-5DHIR—305—2x

Red Level Duke's Dora (VG)
10450—508—2-10DHIR—305—2x

Dam: **Bayville Just Laverne**

8350—401—Jr2DHIR—305—2x
9240—456—Sr3DHIR—305—2x
10170—531—Sr4DHIR—305—2x

An ORSON Daughter

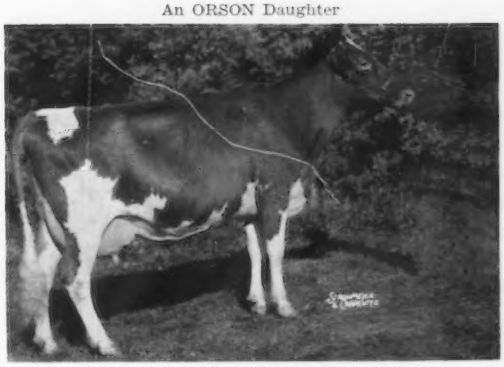

Harmon's Royal Floria
10555—509—3-3HIR—305—2x
Res. Sr. & Gr. Ch., National Jr. Show, 1964. Gr. Ch., Tenn. Jr. Show, 1964.

Same Female Line As LAVERNE

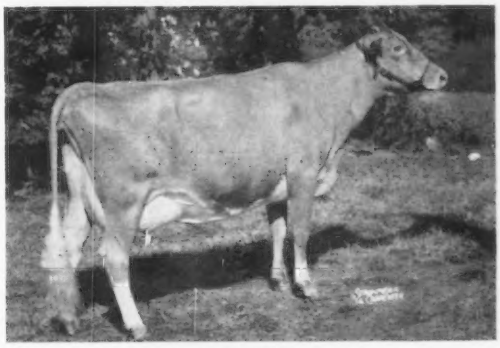

Bayville Royal Lavinia (E)
10600—521—Sr2DHIR—305—2x
10950—508—5DHIR—305—2x
A-A 3-Year-Old, 1960. 4-Year-Old, 1961. Member Best 3 Females, 1960, 1961, 1962.

BAYVILLE DUCHESS ANN

Born March 8, 1963

Due in June to Bayville Mo Caesar.

S: Moreau Farms Chief

D: Bayville Royal Evelyn (VG)
12900—609—Jr3DHIR—305—2x
15320—730—Sr4DHIR—305—2x

Sire: **Bayville Royal Duke**

Dam: **Bayville Proud Anna** (VG)

9792—480—Jr2HIR—365—2x
11943—572—Jr3HIR—305—2x
10760—535—Sr4DHIR—305—2x
11400—551—5DHIR—305—2x
11070—538—6DHIR—305—2x
11470—537—7DHIR—305—2x

Maternal Granddam of ANN

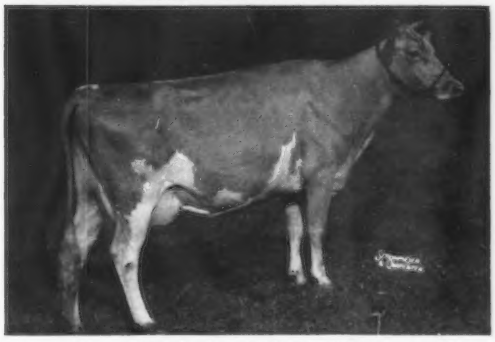

Bayville Queen Anna (VG)
11969—595—Sr4—365C—3x

We are consigning these two **DUKE** daughters to show what a son of **DOLL** is doing. **LAVERNE** is the one that everyone admires for her style, balance, and beautiful udder. **ANN** is one of the largest bred heifers we have ever had at **BAYVILLE.** They are typical and we never had a sire whose daughters develop so much, milking their first lactation and into their second. A **DUKE** daughter was second calf at the 1964 National Guernsey Show.

FLASH — BAYVILLE MARGARET DOLL just classified E—93.0% at 11½ years of age. Excellent Udder all the way. Excellent front and rear legs. All after 100,000 lbs. of milk. Is there another cow in the breed that can do it?

BAYVILLE FARMS, INC.
Federal Accredited 339823
Tel. 464-3525, Night 464-2100
W. Clark Fleming, Jr., President and Manager
A. M. MacKay, Supt. of Cattle
Tel. 464-1542

750 Registered Guernseys

NORFOLK, VIRGINIA
P. O. Box 2491

Bang's Free 1428
H. S. Sanders, Sr., Herdsman
Located 10 mi. east of Norfolk on Route 60

CALENDAR OF COMING EVENTS

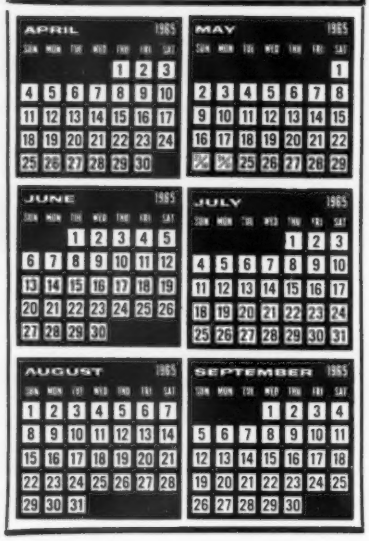

Sales

APRIL

April 24. The Guernsey Sale of the West, Meadow Gold Farms, Bakersfield, Calif., 12:30 p.m. Sale managed by C. R. Knight, Meadow Gold Farms, Bakersfield, Calif.

April 26. Third Kentucky National Guernsey Show and Sale, Exposition Center, Louisville, Ky. Sale managed by Buzz Garey, 100 Walnut Lane, Morrisville, Pa.

April 28. Merryman's 123rd Sale, featuring the John Burmester herd of Stockton, N. J. Sale at the Fairgrounds, Timonium, Md.

MAY

May 1. Georgia Dairy Day All-Breed Heifer Sale, University of Georgia, Athens, Ga.

May 3. Pond Acres Farm Complete Dispersal, Helen S. Hyland, owner, at the farm, Craryville, N. Y. Sale managed by The Merryman Company, Sparks, Md., assisted by the New York State G. B. Co-op., 3 Main Street, Cobleskill, N. Y.

May 8. Pacific Northwest Guernsey Classic Sale, Multnomah County Fairgrounds, Gresham, Ore., Hans Leuthold, Tillamook, Ore., Sale Chairman.

May 8. Ohio Promotional Sale, State Fairgrounds, Columbus, Ohio. Sale managed by the Ohio G. B. A., Box 289, Worthington, Ohio.

May 8. Hi-Hopes Farm Dispersal, Ray Domaszek, owner, Amherst Junction, Wis., 11:00 a.m. Sale managed by the Wisconsin G. B. A., 325 South St., Waukesha, Wis.

May 10. 2nd Southern Quality Sale, Edisto Farms, Denmark, S. C. Sale managed by the North Carolina G. B. A. and South Carolina G. C. C., P. O. Box 1961, Spartanburg, S. C.

May 13. Guernsey Herd Dispersal, Donald Baldwin, owner, at the farm, Canton, Pa. Sale managed by the Pennsylvania G. B. A., P. O. Box 458, Camp Hill, Pa. 17011.

May 18. Hill-Haven Farm Dispersal, Norman Hillman & Family, owners, Brazil, Ind. Sale managed by the Indiana G. B. A., Box 426, Mulberry, Ind. 46058.

May 22. 40th Guernsey Sale, Ansmil Farms, Hilliards, Ohio. Sale managed by The Merryman Company, Sparks, Md.

May 27. 220th Special Sale, Sales Pavilion, Lancaster, Pa. (Night Sale). Sale managed by the Pennsylvania G. B. A., P. O. Box 458, Camp Hill, Pa. 17011.

May 28. Cooper Farm Heifer Sale, at the farm, Ardmore, Okla. Sale managed by Mort Woods, 202 Woods Lane, Ardmore, Okla.

JUNE

June 7. Saddleback Farm Dispersal, Dorset, Vt., 10:30 a.m. Sale managed by Granger Sales Co., Thompsonville, Conn., and Dunn's Tour, Schoharie, N. Y.

June 11. Alabama State Guernsey Sale, State Coliseum, Montgomery, Ala. Sale managed by the North Carolina G. B. A. and South Carolina G. C. C., P. O. Box 1961, Spartanburg, S. C., in cooperation with the Alabama G. C. C., Ed Croy, Sec-Treas., Rt. 3, Cullman, Ala.

June 14. Roger Rains Dispersal, at the farm, Robinson, Ill. Sale managed by the Illinois G. B. A., Batavia, Ill.

June 14. Saddleback Farm Machinery and Equipment Sale, Dorset, Vt.

June 17. 221st Special Sale, Sales Pavilion, Lancaster, Pa. (Night Sale). Sale managed by the Pennsylvania G. B. A., P. O. Box 458, Camp Hill, Pa. 17011.

June 19. Stever Farms Milking Herd Dispersal, N. F. Stever and Sons, owners, at the farm, Johnson City, N. Y. Sale managed by Buzz Garey, Garey Cattle Sales, 100 Walnut Lane, Morrisville, Pa.

June 23. Charlton Farm Dispersal, Charles Z. Case, owner, Avon, N. Y. Sale managed by The Merryman Company, Sparks, Md., assisted by the New York State G. B. Co-op., 3 Main Street, Cobleskill, N. Y.

June 28. Hominy Hill Farms Dispersal, Colts Neck, N. J. Sale managed by The Merryman Company, Sparks, Md., assisted by The Pate Sales Company, 2064 Lawrence Rd., Trenton, N. J.

JULY

July 3. Rose-Vu Guernseys Complete Dispersal, George D. & Arlene Robison, owners, Cantril, Iowa. Sale managed by Ivan N. Gates, West Liberty, Iowa.

July 22. 222nd Special Sale, Sales Pavilion, Lancaster, Pa. (Night Sale). Sale managed by the Pennsylvania G. B. A., P. O. Box 458, Camp Hill, Pa. 17011.

July 24. Capital District Guernsey Club Annual Guernsey Sale, Hoosick Falls, N. Y. Frank Bitel, Ancramdale, and Dallas Prouty, Fort Ann, Co-chairmen.

July 26. All New England Guernsey Sale, Eastern States Exposition Grounds, West Springfield Mass. Sale sponsored by the New England Guernsey Council, R. H. Merritt, Chairman, Farmington, Conn.

AUGUST

Aug. 2. Klondike Farm Dispersal, Chatham Foundation, Inc., owner, Elkin, N. C. Sale managed by the North Carolina G. B. A. and South Carolina G. C. C., P. O. Box 1961, Spartanburg, S. C., and The Merryman Company, Sparks, Md.

Aug. 19. 223rd Special Sale, Sales Pavilion, Lancaster, Pa. (Night Sale). Sale managed by the Pennsylvania G. B. A., P. O. Box 458, Camp Hill, Pa. 17011.

Aug. 20. Georgia Annual Fall Sale, Fairgrounds, Macon, Ga. Sale managed by the North Carolina G. B. A. and South Carolina G. C. C., P. O. Box 1961, Spartanburg, S. C., in cooperation with Georgia G. B. A., W. W. Denney, Sec.-Treas., Canton, Ga.

Aug. 30. Important Dispersal, managed by the Pennsylvania G. B. A., P. O. Box 458, Camp Hill, Pa. 17011.

Aug. 31. Second Combined South Carolina and Chester County Guernsey Sale, Fairgrounds, Chester S. C. Sale managed by the North Carolina G. B. A. and South Carolina G. C. C., P. O. Box 1961, Spartanburg, S. C., in cooperation with the Chester County G. C. C., D. C. Wylie, Sec.-Treas., Chester, S. C.

SEPTEMBER

Sept. 1. Ricarbru Farm Complete Dispersal, at the farm, Donald W. Pratt, owner, Glidden, Iowa. Sale managed by Ivan N. Gates, West Liberty, Iowa.

Sept. 10. Cleveland County Fall Sale, Fairgrounds, Shelby, N. C., 7:00 p.m. Sale managed by the North Carolina G. B. A. and South Carolina G. C. C., P. O. Box 1961, Spartanburg, S. C.

Sept. 13. Great Northern Classic, Sales Pavilion, West Salem, Wis. Sale managed by the Wisconsin G. B. A., 325 South St., Waukesha, Wis. 53186.

Sept. 14. Pennsylvania State Sale, Farm Show Bldg., Harrisburg, Pa., 7:00 p.m. Sale managed by the Pennsylvania G. B. A., P. O. Box 458, Camp Hill, Pa. 17011, and The Merryman Company, Sparks, Md.

Sept. 17. Badger Breeders Cooperative Guernsey Sale, Shawano, Wis.

Sept. 18. Maple Lawn Farm Complete Dispersal, LeRoy Gierhart, Bryant, Ind., owner. Sale at Adams County 4-H Fairgrounds, Monroe, Ind., managed by the Indiana G. B. A., Box 426, Mulberry, Ind.

OCTOBER

Oct. 2. The Lake Central Guernsey Classic Sale, Elkhart County 4-H Fairgrounds, Goshen, Ind. Sale managed by The Lake Central G. B. A., Inc.

Oct. 14. Minnesota State Sale, Fairgrounds, New Ulm, Minn.

Oct. 16. 3rd Hoosier Guernsey Sale, Adams County Fairgrounds, Monroe, Ind. Sale managed by the Indiana G. B. A., Box 426, Mulberry, Ind.

Oct. 18. Green Meadow Sale, Blakeford Farms, Queenstown, Md. Sale managed by The Merryman Company, Sparks, Md.

Oct. 20. Dixie Quality Guernsey Sale, Mid-South Fairgrounds, Memphis, Tenn. James C. Walker, Walker Farms, Stoneville, Miss., Chairman; W. Lee Moore, 818 Wilson Bldg., Dallas, Tex., Co-Chairman.

Oct. 25. New York State Sale, place to be announced.

Oct. 29. Sixth Annual Saluda Production Sale, Livestock Arena, Saluda, S. C. Sale managed by the North Carolina G. B. A. and South Carolina G. C. C., P. O. Box 1961, Spartanburg, S. C.

NOVEMBER

Nov. 1. Junior Sire and Bred Heifer Sale, Sales Pavilion, Lancaster, Pa. Sale managed by the Pennsylvania G. B. A., P. O. Box 458, Camp Hill, Pa. 17011, and The Merryman Company, Sparks, Md.

Nov. 9. Halton-Peel Invitational Sale of the Stars, Hays Farms, Ltd., Oakville, Ontario, Canada.

Meetings

APRIL

April 22-23. Texas PDCA Judging Conference, Stephenville-Dublin area.

April 23. Annual Meeting of the California Guernsey Cattle Club, Royale Palms Motor Hotel, Bakersfield, Calif., 5:00 p.m.

MAY

May 21. Annual Meeting of The American Guernsey Cattle Club, Columbus Plaza, 50 North Third Street, Columbus 15, Ohio.

JUNE

June 23-25. National Grassland Field Day and Conference, Middle Tennessee Experiment Station, Columbia, Tenn.

JULY

July 9. 8th Annual Homemade Ice Cream Festival, Brandy Springs Park, Mercer, Pa., sponsored by the Mercer County G. B. A.

July 12. Northwest Arkansas District G. B. A. Twilight Meeting.

SEPTEMBER

Sept. 23. Vermont Feed Dealers and Manufacturers Association Annual Meeting, University of Vermont, Burlington, Vt.

NOVEMBER

Nov. 17. Middle Tennessee District G. B. A. Annual Meeting.

Nov. 18-19. Texas Dairymen's Short Course, Texas A. & M. College, College Station, Tex.

Nov. 20. New Jersey G. B. A. Annual Meeting and Banquet, Forsgate Country Club, Jamesburg, N. J.

DECEMBER

Dec. 4. Oklahoma G. B. A. Annual Meeting, Oklahoma City, Okla.

Dec. 8. Arkansas G. B. A. Annual Meeting, Fayetteville, Ark.

(Please turn to page 518)

HOLLIKNOLL FARM

W. M. CAMP
OWNER

FRANKLIN, VIRGINIA

The SAFFRON Family

A FOUNDATION COW (EXCELLENT)

BRAYS ISLAND MAJESTY'S SAFFRON

Excellent 3 times. 1st prize 4-Year-Old, A.R.E., 1958, 1st Aged Cow, Reserve Champion, 1961. 14046—754—Jr2—362C—3x, 11089—574—Sr3HIR—305—2x, 13218—697—Sr4HIR—365—2x, 14290—726—7DHIR—305—2x, 12640—653—9DHIR—305—2x. 3 daughters include: **Holliknoll Coronet's Della,** (pictured below); **Holliknoll Proud Candy** (VG twice), 10581—516—Sr2HIR—305—2x, 12420—630—Sr3DHIR—296—2x, 13130—629—Sr4DHIR—305—2x, 14980—789—6DHIR—305—2x, 12390—613—7DHIR—305—2x; **Holliknoll Hero's Wisteria,** born February 1, 1963.

HER DAM

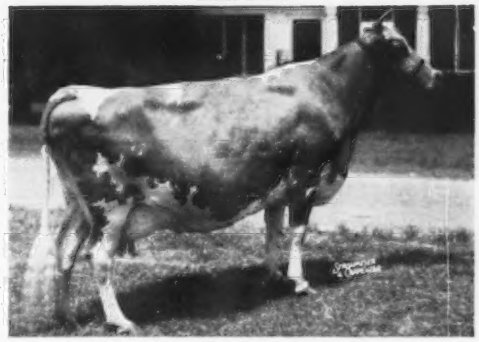

Elm Echo L. Friskey (VG 3 times)

1st prize 2-Year-Old, Ky., Tenn., S. C., 1949. 13266—689—5yrs—365—2x. She is also the dam of **Brays Island Princess Faye,** Excellent twice, Very Good once. 10716—515—Jr3—365C—2x. Junior Champion, National, 1951.

FOUR SAFFRON SONS

One already proved . . . another with outstanding milking daughters. A third by the GOLD STAR Captain bull, and the fourth by the GOLD STAR Maxim of McDonald Farms.

A SAFFRON DAUGHTER

HOLLIKNOLL BOND'S ERIC

Born May 9, 1958

Owned jointly with Charlotte B. Daniel, Brandon Farm, Spring Grove, Va. **14 daus., 20 rec. av. 10576—531 (M.E.—305—2x), 10 cl. av. 82.7%.**

Sire: **Wandamere Anson's Bond,** 77 daus., 172 rec. av. 10244—4.8%—495 (M.E.—305—2x), 61 cl. av. 84%.

HOLLIKNOLL PROUD LEADER

Born August 4, 1960

Owned jointly with J. A. Walker, Sr., Pine Grove Dairy Farms, Portsmouth, Va. **The PROUD LEADER daughters are most impressive, watch for more information on this outstanding sire.**

Sire: **Quail Roost Proud Traveler,** 62 daus., 184 rec. av. 10275—499 (M.E.—305—2x), 43 cl. av. 83.5%. A son of Chicona Pablo and out of Darigold Lucy (E '49 '51), 14488—633—10yrs—365—2x (Langwater Traveler—Hilltop Butterfat Count blood).

Holliknoll Coronet's Della (VG 5 times)

10270—563—Sr2DHIR—305—2x, 11509—606—Sr4HIR—305—2x, 11267—624—5HIR—305—2x. Now owned by Blakeford Farm, Queenstown, Md.

Two More Saffron Sons —

HOLLIKNOLL CAPTAIN'S MAJESTY — born January 2, 1962.

Owned jointly with Bayville Farms, Inc., Charlotte B. Daniel and C. A. Cutchins III, Deerpath Farm. Sire: **Holliknoll Captain,** ★ GOLD STAR SIRE ★, 35 daus., 40 rec. av. 11128—4.6%—514 (M.E.—305—2x), 44 cl. av. 83.7%. He is by a GOLD STAR SIRE out of Glengeran Leader's Belle, E 3 times, 16682—763—8HIR—365—2x, she also dam of Glengeran Daylo's Belle, E 4 times, 16890—871—7DHIR—305—2x, she dam of Glengeran Fortune's D. Belle, E 4 times.

HOLLIKNOLL MAXIM — born March 11, 1964.

Sire: **Maxim of McDonald Farms,** ★ GOLD STAR SIRE ★

CONSIGNED . . . AN OUTSTANDING BRED HEIFER — ONE OF OUR BEST

2nd Southern Quality Sale, Edisto Farms, Denmark, S. C., Monday, May 10, 1965

HOLLIKNOLL E. WILDA — Born March 22, 1963

Pasture-bred and due from June 12 to August 13 to **Holliknoll Captain's Prince. She is a double granddaughter of SAFFRON — see above.** Sire: **Holliknoll Bond's Eric** (see above). Dam: **Holliknoll Proud Candy,** 14980—789—6DHIR—305—2x (see above), a daughter of SAFFRON.

Plan To Visit Our Herd . . . You Are Always Welcome

W. M. CAMP, Owner
Meadow Lane
Holliknoll Farm
Telephone LOgan 2-3472

Leslie Donahoe, Herdsman
State Bang's Free No. 1007
Federal Accredited 339992

KENNETH L. BERRY, Manager
Route 2, Box 94
Holliknoll Farm
Telephone LOgan 2-4202

A PREMIER SON

CONSIGNED TO THE GUERNSEY SALE

ANSMIL FARMS, HILLIARDS, OHIO, MAY 22, 1965

Here He Is

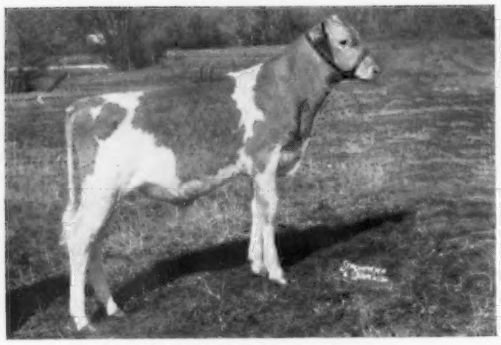

McDONALD FARMS MISTER HOOVER
Born November 5, 1964. His full sister is one of the best-bred heifers on the farm. His maternal brother was All-American Bull Calf, 1963. A maternal sister classified VG with Excellent Mammary System, and made 10280—538—Jr3DHIR—305—2x. **Mister Hoover** is a **McDonald Farms Premier** son, and may be one of the last to be offered for sale.

His Dam

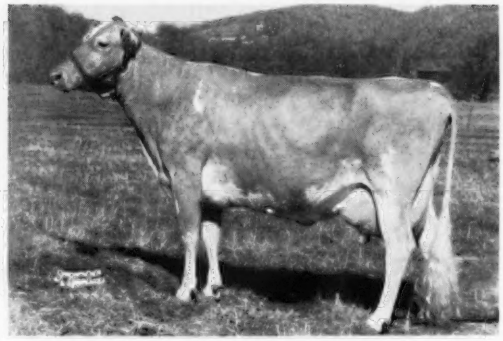

McDonald Farms Jolly Arlene (VG)
12120—640—Jr3DHIR—305—2x, 12240—642—6DHIR—305—2x, on retest at 7 yrs., 7590—344 in 144 days. Arlene is a **McDonald Farms High Neptune** daughter, out of the Gold Star Dam, Riverview Lad's Bountiful (see below). Arlene is full sister to McDonald Farms Jolly Cleo, 11470—570—Jr2DHIR—305—2x. An Arlene daughter and maternal granddaughter, by Premier, are outstanding.

His Dam's Maternal Sister

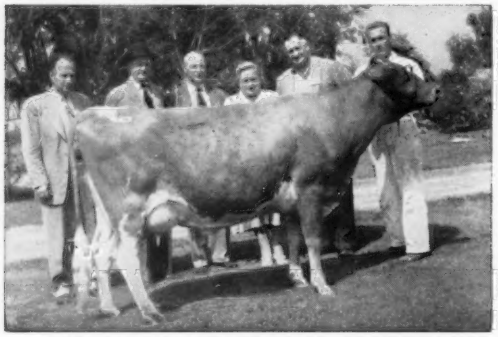

Riverview General's Mignonette (Excellent)
2 Class Leader records, including 18741—993—6HIR—365—2x. An Excellent daughter. Sold for $4,200, top animal, Western Classic Sale, 1955.

His Maternal Granddam

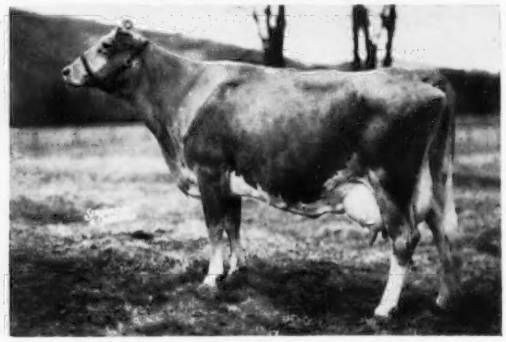

Riverview Lad's Bountiful (Excellent)
GOLD STAR DAM
Lifetime production: 133,547—7,221 in 12 lactations. Head of three generations of Excellent cows. A Triple Gold Star son in Canada.

This calf has a strong heritage for type and production, and those characteristics are inherited for many generations on both sides of his pedigree. His sire is a Gold Star Sire out of a Gold Star Dam in Canada. His dam is out of a Gold Star Dam, and her dam and maternal sister are Gold Star Dams.

Our Female Consignment — All Show Prospects For 1965

McDONALD FARMS BRIGHT DAISY (Excellent), 12190—653—Jr3DHIR—305—2x, on show circuit; on retest, 9650—492—Jr4—2x in 215 days. Res. All-American 3-Year-Old, 1963, HM All-American 4-Year-Old, 1964. Grand Champion Cow, N. Y., 1963, Res. Grand Champion, 1964. 1st 4-Year-Old, N. Y., Pa. All-American Show and Eastern Guernsey Show, 4th, National, 1964. She defeated every 4-year-old placed above her at the National at some time during 1964. Due to freshen September 7, to Burger's Place Billy. Two daughters stay in the herd. See back cover, March 23 Journal. We took a new picture in March that will be in our May 7 advertisement.

McDONALD FARMS B. EVONA, 9410—472—Jr2DHIR—305—2x, starting retest, 3650—185—Jr3 in 78 days. Not classified. 1st, 2-Year-Old Futurity and 1st, 2-Year-Old open class, N. Y., 1964. Member Res. A-A Best 3 Females, 1964. Will be bred before sale. A **Billy** daughter out of a daughter of McDonald Farms Gentle (Excellent).

McDONALD FARMS JV GLENDORA. Top HM All-American Jr. Yearling, 1964, member unanimous All-American Jr. Get, 1964. Her dam was Res. All-American Sr. Yearling, and her maternal sister was Res. All-American Jr. Yearling, 1964. Nominated, and fee paid to date, for 1965 National 2-Year-Old Futurity. Due to freshen June 8 to Burger's Place Billy. **Glendora** is a **Jolly Val** out of a Neptune daughter.

BREED BY CHOICE NOT BY CHANCE

McDONALD FARMS — **Cortland, New York**

Cornell University Owner	H. H. Thomas Herdsman	K. C. Sly Manager

From The SECRETARY'S DESK

A report of the Nominating Committee appeared on page 418 of the April 7 Journal. It gave the names and addresses, along with a photograph and short biographical sketch of the six nominees for the three vacancies on the Board of Directors. The Call to the 88th Annual Meeting of The American Guernsey Cattle Club was mailed to each member on April 12, a ballot for election of the members of the Board of Directors was enclosed with the Call, along with a short biographical sketch regarding each nominee. I recommend that you send your ballot to me, Secretary of The American Guernsey Cattle Club, 70 Main Street, Peterborough, New Hampshire, for delivery not later than 10 days prior to the Annual Meeting, or address an envelope to the Election Committee, The American Guernsey Cattle Club, Columbus Plaza Hotel, 50 North Third Street, Columbus, Ohio, stamp and mail for delivery not later than 12:00 noon on Thursday, May 20, 1965. No ballots will be opened except by the Election Committee.

This is a cordial invitation and a reminder for you to attend this year's Annual Meeting. You do not have to be a member to attend — anyone interested in Guernseys is welcome. Bring yourself and a friend. You can register for the convention on Wednesday afternoon, May 19, at the Columbus Plaza Hotel. There will be a Welcoming Reception that evening, compliments of the Ohio Guernsey Breeders' Association. All of Thursday is devoted to a Forum Presentation which includes a discussion of Federal Milk Marketing Orders, Best Yardsticks For Measuring the Production Inheritance of Registered Guernseys, and two panel discussions, one on Merchandising Guernsey Cattle and the other on Merchandising Golden Guernsey Milk Products. A special program is also planned for the ladies that day. There will be a banquet that evening, and entertainment.

The Annual Meeting of The American Guernsey Cattle Club will be held Friday morning, May 21. W. D. Knox, Editor of Hoard's Dairyman, will be the speaker at luncheon on the subject of "The Changing Dairy Policy Arena." Following the luncheon, there will be a Forum on Youth and Extension Programs. There will be a reception and buffet supper at Bryn Du Farm, Granville, Ohio, that evening. The program will be concluded on Saturday at Ansmil Farm, Hilliards, with a Chicken Bar-B-Que at noon followed by the 40th Renewal of The Guernsey Sale.

— — — —

At the annual meeting of the American Dairy Association it was voted to approve the purchase of 20 commercial minutes in three NBC-TV shows in the final quarter of 1965 beginning September 16. The association will have five minutes in The Virginian, seven minutes in the Daniel Boone show, and eight minutes in the Flipper show. Current participation spots in the Huntley-Brinkley Report are scheduled to continue until September 3.

The Board of Directors of the American Dairy Association adopted a statement of position in respect to legislation in Congress to provide support for milk promotion programs. The full text of the policy statement follows:

"The nationwide promotional program of American Dairy Association is important in influencing consumers because of financial support from hundreds of thousands of dairy farmers all across the country. These funds are secured by a variety of means, as determined by member unit organizations covering 49 states.

"Although the organization is not involved in lobbying and legislation, it is apparent a 'Statement of Position' should be made in order to insure that proposed legislation would not result in duplication of activities, but rather make full use of the experience, resources, facilities, services and activities of the American Dairy Association.

"We believe it would be in the best interests of all concerned in the industry for any proposed legislation in support of milk programs to include the following conditions:

"1. That any mandatory support program will be approved by a majority of those who will be making the investment before it becomes effective in their state or market.

"2. That control of the funds and their allocation be vested in the hands of those who are actually making the financial investment.

"3. That any legislation will permit use of such funds by the American Dairy Association.

"4. That the rate of investment be sufficient to carry out the complete program of dairy food research and promotion and sufficiently flexible to meet current and future needs.

"5. In case National Dairy Council adopts a policy not in conflict with this statement of principle, we invite that organization to join us in issuing a joint statement on the subject."

R D Stewart

What Will It Take To Make Dairying Profitable In The Years Ahead?

By C. R. Hoglund
Agricultural Economist
Michigan State University

Dairy farmers need to keep tuned to ever-changing economic and technical problems if they expect to stay competitive. Dairymen have very little influence on prices they receive for their milk, but they do have control over many of the factors which affect their earnings.

Although dairy farmers in major dairy states have increased size and mechanization of their farms, a high per cent of the farms are still inadequate in size of operation. With the exception of California, only half of the dairy farms classed as commercial in four important dairy states have the potential of being full-time, profitable operations. (Table 1). Many of the small operations will disappear as older operators retire, but there will be great pressures exerted on the remaining dairymen to make substantial investments in land, buildings and equipment, machinery and power. This will be at a time when earnings in farming are low.

Dairymen who expect to survive in this very competitive situation will need to study all phases of the dairy operation with the thought of making those improvements which will place them in good financial position for the years ahead. Some of the more important factors affecting profitability in dairying will be discussed in this article.

High Milk Production

The inherent capability of the cow to convert feed into milk is one of the more important single factors contributing to efficient and profitable production of milk. It takes about as much feed to maintain a low as a high producing cow, thus a higher proportion of feed fed to good cows is used in producing milk. The amount of milk produced by any cow is determined by a combination of hereditary and environmental factors.

Individual dairymen themselves are especially important in determining how efficient their dairy cows can become. Management decisions influence the genetic make-up of the cows as determined by breeding and selection practices. Dairymen can provide environmental conditions which will make the most efficient use of cows' capabilities or they can provide conditions which are so adverse that cows cannot economically utilize feed and other resources. Use of the best barn arrangements and improved equipment and work methods can add to the comfort and productivity of the dairy cow and at the same time reduce labor requirements.

A goal of 9,000 pounds or more of milk per cow for Guernseys and 12,000 pounds for the heavier breeds is both feasible and desirable if dairy farmers are to stay competitive. Nearly 60 per cent of the Guernsey herds enrolled in Michigan DHIA produced 9,000 pounds or more milk for the 1963 testing year. Purebred breeders will do better. A Michigan farm record study showed that labor income could be increased by $20 to $25 per cow for each additional 1,000 pounds of milk sold per cow, depending on breed and other factors.

Adequate Size of Business

There is a need for some minimum size of business measured in terms of number of cows or total milk production over which to spread overhead costs of housing, milking and milk equipment, bulk tanks, forage harvesting machinery, and other equipment needed on a modern dairy farm. Volume alone is, of course, no guarantee of high earnings. It must be accompanied by efficiencies in other parts of the business.

An electronic mail-in account summary of 184 Southern Michigan dairy farms for the years 1961-62 showed that for 56 herds with less than 30 cows, labor income averaged $2,516 with only eight dairymen having a labor income of $5,000 or

Table 1. Number and Distribution of Commercial Dairy Farms by Value of Sales, Four Important Dairy States, 1959 Census.

	California	New York	Michigan	Wisconsin
Number of dairy farms				
Commercial[1/]	6,914	31,851	15,829	60,246
Per cent commercial with values of sales of:				
Less than $10,000	24	42	52	62
$10,000 - $19,999	20	42	40	33
$20,000 and over[2/]	56	16	8	5
Average number of cows				
Per commercial farm[1/]	101	33	25	26

1/Farms with gross value of sales of all products sold of $5,000 or more.

2/To provide a labor income of $5,000 or more would require $20,000 or more value of sales per farm.

Table 2. Relationship of Size of Dairy Herd to Important Efficiency Factors and Labor Income Per Operator, 1961-62 Averages, 184 Southern Michigan Dairy Farms.

Item	Number of cows per farm			
	Under 30	30.0—49.9	50.0—69.9	70.0 & over
Number of farms	56	80	32	16
Number of cows per farm	25	39	59	87
Tillable acres per farm	131	214	277	363
Number of men	1.3	1.7	2.3	3.2
Months of hired labor	2.0	6.5	10.8	18.8
Per cent farm partnerships	—	7.6	34.4	41.2
Pounds milk sold				
Per cow	11,130	11,430	11,470	11,620
Per man	215,500	266,900	308,700	322,900
Financial				
Income per $100 expense[1/]	$ 98	$ 104	$ 104	$ 107
Livestock income per $100 feed fed	$ 196	$ 187	$ 170	$ 188
Labor income				
Average per operator	$ 2,516	$ 4,311	$ 4,734	$ 6,586
Per cent farms with:				
$5,000 and over	14	45	56	94
$0 to 4,999	73	50	38	6
Minus labor income	13	5	6	—
Ratio of number with labor income no higher than that of hired help to total[2/]	3 in 5	2 in 5	1 in 5	None

[1/]Expenses include cash expenses, depreciation, value of operator and family labor ($240 per month), and interest on investment at 5 per cent.

[2/]For dairymen with less than 20 cows, 4 out of 5 dairymen received less or no more than a hired man's wages.

more (Table 2). This seems a desirable goal for farmers to strive for. Dairymen with less than 30 cows will find it increasingly difficult to earn a satisfactory wage for labor and management.

Of 80 record keeping dairymen with 30 to 50 cows, nearly one half had a labor income of $5,000 or more. The 80 dairymen averaged 39 cows and $1,800 higher labor income per operator than the dairymen who milked less than 30 cows. We can expect herds of 30 to 50 cows to increase in importance and to be a stable and profitable size group when they are operated efficiently and mostly with family labor. Herds of 50 or more cows will continue to increase at a slow but steady rate. Sixty or more cows are usually needed for an economical two-man operation.

High Output Per Man

A high output per man, measured either in pounds of milk or dollars worth of products sold, is an additional important factor contributing to high labor incomes. To attain a labor income of $5,000 or more will require a minimum of $15,000 to $18,000 in gross sales per man. Measured in pounds of milk, this is approximately 225,000 pounds per man for dairymen with Guernseys and 300,000 pounds per man for dairymen with the larger breeds.

There is no easy answer as to what constitutes the most profitable combination of cows, men and labor-saving machinery and equipment. As herds become larger, it becomes profitable to specialize in the use of labor. That is, one man may do nothing else but milk and feed grain and a second man may feed roughage, handle manure and do other chores.

With the trend toward greater specialization in the use of labor, it often becomes profitable to custom hire many of the jobs which were previously done by the men who milked and fed the cows. A few Michigan dairymen custom hire part or most of the operations in growing and harvesting their silage, and hay and haylage crops. This appears to be a profitable practice for many dairymen since it permits more efficient use of the regular working force and keeps total investments down.

High Yields and Best Combination of Crops

Feed makes up from 40 or 50 per cent of the total cost of producing milk. Therefore, it is important that dairymen grow the best combination of feed crops suitable to their individual farms and apply fertilizer and other imputs which increase yields and reduce costs per unit of feed.

Corn and alfalfa are two important and complementary crops grown on many dairy farms in the Midwest and Northeast. The most profitable combination of these crops to grow depends largely on the productivity of the soil and the kinds of cropping practices followed. Some dairymen are just naturally better corn growers and may push corn to a maximum, while others doing an exceptionally good job in growing alfalfa and other forage crops may find it profitable to utilize a larger per cent of haylage and hay crops in the rotation.

Improvements in harvesting equipment and silos, and the development of the know-how in harvesting and storing, have resulted in increased production of haylage at the expense of hay. On dairy farms with 30 to 40 or more cows it becomes more economical to invest in additional storage or to utilize present storage to better advantage for both haylage and silage crops. By following good filling and feeding practices, using a tight silo and covering it with a plastic cover, it is possible to preserve a high per cent of the haylage crop in concrete silos as well as in gas-tight silos. Year-around feeding of haylage and corn silage is a profitable alternative to grazing for dairymen with adequate silo capacity and outside feeding equipment.

Although many dairymen preserve

(*Please turn to page* 515)

The MacKenzie milk and dairy processing plant and dairy bar, which does a thriving business in summer months. Big picture window permits visitors and patrons to see cows milked.

By Alvin C. Blake

Make the MOST of Your Resources

(Reprinted from Nation's Agriculture, February, 1965)

The MacKenzies of New Hampshire combine dairy farming, ice cream parlors, a trailer camp and recreation for profitable rural family living

Warren MacKenzie, at the reins of the trusty Belgians, takes a sleigh load of youngsters on a ride around the New Hampshire countryside.

How does sleigh riding, dairy farming, the milk and ice cream business, and operating a trailer park sound as a combination for success? This may seem a little involved, but it suits the MacKenzies of Keene, Cheshire County, New Hampshire, just fine.

In the first place, there are several of the MacKenzies; and in the second place, they're determined to make the best use of the resources and opportunities available.

It all started with Elmer and Dorothy MacKenzie and their dairy farm many years ago. They produced and retailed their own milk, like many dairymen of a generation or less ago. And they gradually expanded by buying milk from other producers as the business grew.

In the meantime, they were raising their family: Warren, Larry and

Maxine. When the children grew up they married and now it's Warren and Arlie, Larry and Thelma, and Maxine and Francis Fellows. All are involved in the MacKenzie ventures. Thus "board meetings" and family get-togethers are usually simultaneous and continuous.

In earlier days, Elmer was the producer and salesman, and his wife, Dorothy, the promoter. Dorothy is given credit by the rest of the family for providing the inspiration and promotion that led the MacKenzies into their major enterprise—the ice cream business.

Her promotional work won her national acclaim, and she authored a book on the subject which was purchased and distributed by a major appliance company. The elders have pretty well turned the business over to the younger generation now, although they are still around when advice and counsel is needed.

The MacKenzies have an ice cream bar at the dairy processing plant a short distance from town. It does a bustling business during the summer months, and was the source of the ice cream concoctions and promotional know-how which led to broader ventures in this field.

There are now three new, colonial ice cream and sandwich parlors, and a glance at the menu indicates the imagination and ingenuity behind the enterprises. The ice cream parlors are located at Keene and Manchester, New Hampshire, and Brattleboro, Vermont. Larry, aided by wife, Thelma, is the manager of the ice cream business.

The milk business is comparatively small. They buy milk from 10 other producers and operate retail routes in and around Keene. Francis Fellows, who married Maxine MacKenzie, operates the dairy processing plant and makes the ice cream.

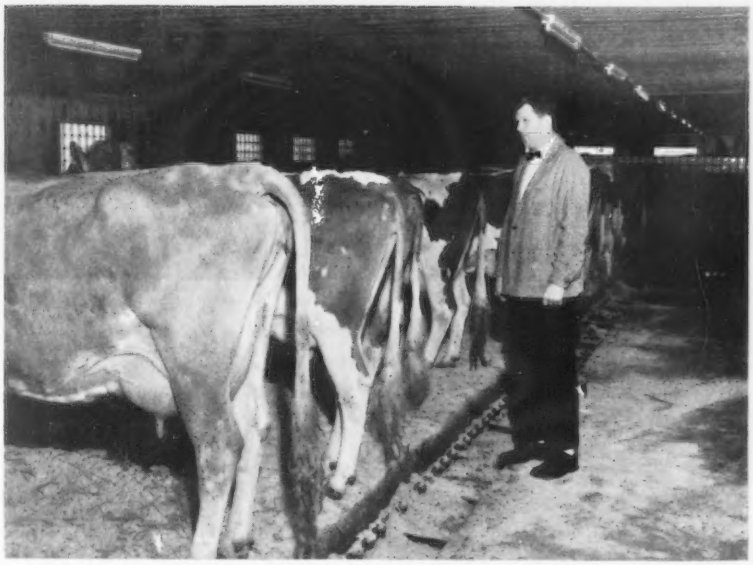

Warren with some of the fine Guernseys. The 80-cow herd is exceptionally uniform in type and has high production record.

Warren is manager of the dairy farm, retail milk sales, and a trailer park venture, along with some other responsibilities. His wife, Arlie, works in the office.

Warren took an early interest in the dairy cows and credits his 4-H Club work with the incentive and guidance which led to the development of the fine 80-cow herd of Guernseys. The herd average is, per cow, 11100 pounds of milk and 540 lbs. of butterfat. The herd was developed largely by artificial insemination and very close culling. And they are as uniform in size and body conformation as you will find anywhere.

"We are at the point now where we are going to use bulls and raise dairy herd replacements for sale from our line. We think we are in a position to offer quality heifers for market," Warren says.

Good farmland is not in abundance in the area. However, their land produces corn silage, hay and pasture for the cows. They buy commercial dairy feed and feed urea.

The MacKenzies have always been active and interested in rural youth activities. First, in 4-H Club work; and, as they matured, in the Farm Bureau young people's program. Warren, his wife, Arlie, and sister-in-law, Thelma, have served on the AFBF Young People's Committee. This background, along with the snowy winters and the need for something more to do in slack periods, led to the idea—why not offer sleigh rides to the public? For a fee, of course. They decided to do it.

They searched far and wide before they found "Doc" and "Dusty," a pair of ton-sized Belgian horses. The boys scrounged around and built a sleigh capable of carrying about 30 people. They let the public know, and before long they were booked nearly every evening or afternoon by private groups and various local organizations.

They offer a package deal—a one-hour ride around the bottoms, through the fields and along forest trails costs $1.50 for adults and $1.25 for children. Then they come in to the cozy, rustic recreation hall (formerly an old bank barn) to thaw out. Here they find a huge fireplace and

(*Please turn to page* 515)

This is MacKenzies' modern dairy and sandwich parlor at Keene. Others are at Manchester, New Hampshire, and Brattleboro, Vermont.

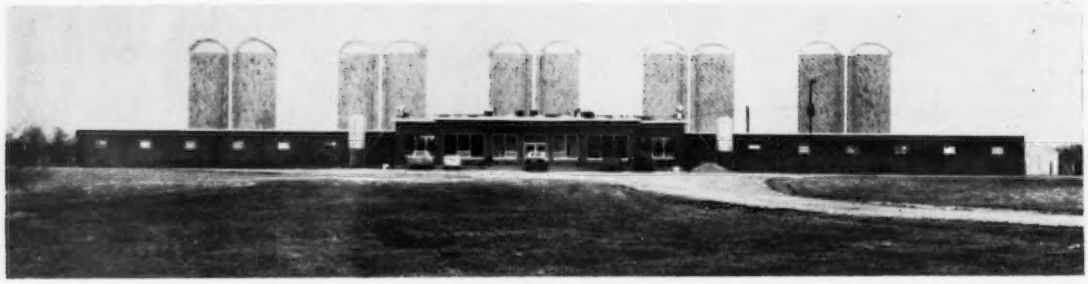

Austin Farms Dairy, the cattle barns and twin silos. Each of the five cattle barns has a capacity of 107 cows.

FABULOUS - - EFFICIENT

By Bill Maynard

I had been told that Austin Farms Dairy was a new, large, modern dairy, but I was totally unprepared for what I found. It is located almost in the center of a 3,000-acre tract in the beginning of the rich Mississippi Delta at Lake Cormorant, Miss., a short way south of Memphis.

When viewed from the long driveway leading to the front door, it looks just like a large factory—which is precisely what it is—a milk factory.

The center front, about 75 feet long, the heart of the plant, is of red brick and picture window glass. This is centered between 100 foot cement block wings on each side for a total frontage of about 275 feet.

As you enter the double front door, a hallway leads to the right and left to two spacious offices, one on each side of the milk room. Another two paces straight ahead, through another double door, brings you into the milk room. Inside are two 1,000-gallon bulk tanks, one on each side. The milk room is one of the most spacious ever seen. Provision has been made to install another 1,000-gallon tank, which could be done in a couple of hours. Still there would be oodles of room.

Straight ahead, through another door, and up a short flight of stairs, brings you to the Supervisor's room. This is the heart or the core of the whole operation. From it, one has a very complete view, through large picture windows, four ways on three entirely different segments of the milk factory.

The first view is back into the milk room previously described. To the right and left are the milking workways—one the mirror image of the other. Each side has two pits with three walk-through surge stalls in each pit. Twelve cows are in at a time. Surge equipment was installed all the way. The gates are electrically operated. The other view looks out upon the feeding and housing arrangement. Five cattle barns, each of all-metal, single span construction, are separated by paved lots which have a water tank, a mineral box and a roofed-over silage area leading to twin silos at the far end. When viewed from the front, the five pairs of 20′ x 60′ silos make a very impressive background. The barns themselves are of the new, free stall design, each with a capacity of 107 cows.

If the whole operation were divided from the middle of the front doors straight through to the silos, one side would be almost the exact reflection of the other.

Below the Supervisor's room is the power plant. Four Tonganoxie pumps hum in unison for the low line operation. There are rest room and shower facilities for the men. Four 60-gallon hot water heaters line one wall. Two are hooked in a recirculating system to provide warm water for washing udders.

All this was the dream of Mr. W. H. Austin, Sr., and the result of travels all over the United States. It took about five years to complete the plan. He combined the best of all into the design, and actually a great part of the plan is so forward in design that a great deal of difficulty was experienced in getting the proper equipment, in getting it installed, and having it approved. It is so modern in concept, no one had any plans to go by or prior experience for approval. Only the Austins knew what they wanted. It has been described as the most modern, most efficient dairy operation in the world. Certainly at the time of the writer's visit, everything was moving at a brisk clip, and yet there seemed to be no worry or great deal of effort on the part of anyone at the plant despite a jury rigged electrical supply due to a recent windstorm.

The main building itself is as

(*Please turn to page* 516)

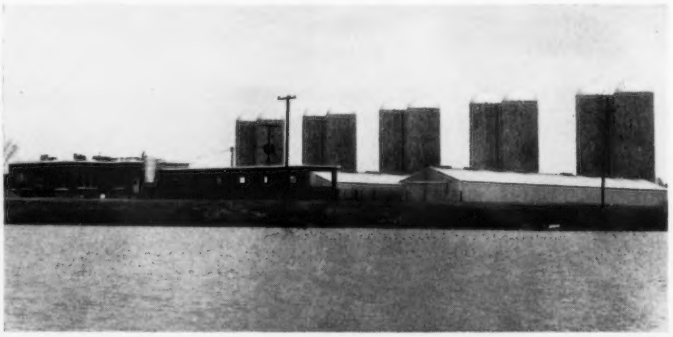

A view of Austin Farms Dairy, showing the water supply in the foreground.

Average Vitamin A and Carotenoid Content in Milk of Four Breeds

Breed and measure	Carotenoids		Vitamin A	
	Whole milk	Skim milk	Whole milk	Skim milk
	Mcg. per 100 ml. of milk			
Jersey (32 samples)				
Av. content	36.2	3.2	30.0	5.4
Std. deviation	23.1	.9	8.1	2.7
Range	10.0-111.0	1.5-5.5	16.0-46.0	0.1-10.2
Holstein (56 samples)				
Av. content	10.9	2.7	28.9	5.9
Std. deviation	5.0	.7	7.3	2.9
Range	2.5-32.0	0.3-4.5	14.0-48.0	0.1-14.7
Brown Swiss (24 samples)				
Av. content	17.7	2.9	28.3	5.8
Std. deviation	10.8	.9	8.3	3.2
Range	0.6-41.4	1.5-5.8	17.3-45.9	0.1-13.0
Guernsey (32 samples)				
Av. content	44.0	3.4	38.8	5.7
Std. deviation	27.0	1.2	11.2	3.1
Range	10.0-117.0	1.8-7.4	15.0-77.0	0.1-11.5
All breeds (144 samples)				
Av. content	25.0	3.0	29.0	5.7
Std. deviation	22.3	.9	9.5	2.9
Range	0.6-117.0	0.3-7.4	14.0-77.0	0.1-14.7

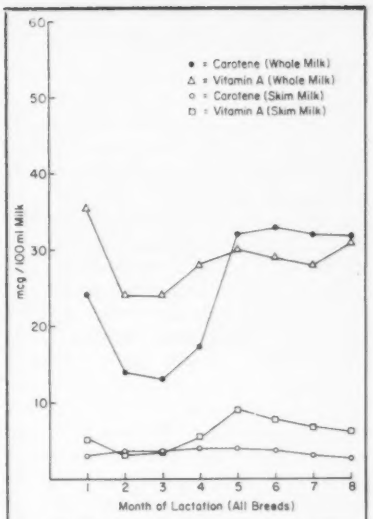

Variations in Carotene and Vitamin A Contents of Whole Milk with Month of Lactation.

Vitamin A Content of Arkansas Milk

By J. M. RAKES, D. F. POTTS, and O. T. STALLCUP

Carotene and vitamin A contents of whole and skim milk were found to vary more in some breeds than in others, and also to vary with the month of lactation.

(Arkansas Farm Research, November-December, 1964)

THE vitamin A and carotenoid content of various fractions of cow's milk have never been thoroughly investigated. Much research has been conducted on vitamin content of milk fat, but little information is known about the vitamin A and carotene content of skim milk. In view of the importance of the nutritional aspects of vitamin A and the increased marketing of low-fat milk, it is interesting to know how the vitamin A contents of whole and skim milk compare.

It is of prime importance also to investigate how the vitamin A level in cow's milk varies and how it is affected by various breeding management, and physiological factors.

The influence of stage of lactation on carotene and vitamin A content of skim and whole milk was investigated in this study. (Carotene is a precursor of vitamin A.) Eighteen cows of four breeds in the Station's dairy herd were studied. Monthly milk samples were taken from each cow through the first eight months of lactation. Half of each sample of whole milk was analyzed; the other half was separated to get skim milk. All samples were analyzed for vitamin A, carotene, solids-not-fat, protein, and milk fat.

The winter ration consisted of concentrates, alfalfa pellets, alfalfa hay, and sorghum silage. The summer ration consisted of concentrates, alfalfa pellets, native pasture, and green chopped sudan when available.

The average values of carotene and vitamin A content in both whole and skim milk are reported in the table. Milk from the Guernsey breed showed the largest range of carotene in whole and skim milk and of vitamin A in whole milk. Holstein milk exhibited the largest range in vitamin A content in skim milk. Whole Guernsey milk was significantly higher in vitamin A and carotene content than whole milk of other breeds.

Skim milk did not show a conclusive pattern. Some research workers have theorized that some vitamin A may be bonded to the lipo-protein fraction of milk. The full nutritional importance of this fraction is not known at the present time. It may well be this lipo-protein fraction is the most valuable part of the vitamin A activity in milk, in that the most efficient utilization of vitamin A may depend on these special chemical groups.

The average variation in carotene and vitamin A contents in whole and skim milk with month of lactation are shown in the figure. Carotene was associated with vitamin A in whole milk throughout the lactation, with carotene surpassing vitamin A concentration after the fifth month. There was less variation in these constituents in skim milk than in whole milk. The vitamin A content of skim milk was above the carotene content in skim milk in all months of lactation but the second and third.

These data serve as preliminary information on the nutritional qualities of milk produced in Arkansas. More work needs to be done to clarify some of the new theories on the value of such skim milk components as milk lipo-protein, and on the various nutritional factors they may transport, such as vitamins.

Dr. Rakes is asst. animal husbandman, Mr. Potts was research asst., Dr. Stallcup is dairy husbandman. The study was supported by a grant from the American Dairy Association.

Annual Meetings

Mississippi Annual Meeting

By Ballard K. Bennett

The annual meeting of the Mississippi State G. B. A. was held at the Monte Cristo Motel Restaurant, Grenada, Miss., on January 21. The number in attendance was not quite as large as expected. However, a most decisive group did attend, with State association president, James C. Walker, Stoneville, presiding. The business session included the financial report, given by Secretary Mrs. D. B. Bridgforth, Nesbit, that showed the treasury had a balance of $1,013.50. A report was given by Ballard K. Bennett, National field representative, on the coming 1965 show window sale for the Southwest Territory. This report included the guidelines as set forth by those attending the 1964 Guernsey Planning Conference, whereby each state is to furnish its quota of top quality animals for the sale that is to be held at the Mid-South Fairgrounds, Memphis, Tenn., on October 20.

Cash awards were made to high junior breeders for outstanding milk and fat production. Daniel M. Gill, Nesbit, won $30.00 on the production of Gill's Kay Grace that produced 1192 lbs. of 4% fat-corrected milk. Since Daniel could win only one cash award, three other cows owned by him that stood second, third, and fourth, were ineligible. William Morgan, Jr., Coldwater, won a check for $25.00 on his cow, Hi-Hill Fame's Venus, that produced 9310 lbs. of 4% fat-corrected milk, and Janet Morgan, William's sister, was the recipient of a cash award of $20.00 on Hi-Hill Piper's Beverly. These awards were provided by the Mississippi Guernsey Breeders' Association.

George Crain, Mississippi State University Extension Dairyman, made the presentation of production awards to owners of the 10 high cows in the state. Mr. Crain stated there was a grand total of 220 herds on DHIA or DHIR in the state, of which 24 were Guernsey herds averaging 64 cows per herd. It was quite interesting to note that Jack Barnett, Sunny Land Farms, Starkville, was the owner of the first four top cows, with a total of six out of the 10 high cows in the state. Mr. Barnett's top cow was a daughter of his senior herd sire, Magnolia Flash Corinthian, Sunny Land Flash's Nita, with an actual production record of 15360 lbs. of milk and 629 lbs. of fat, Jr2—DHIR—305—2x.

Two ladies who were honored at the Mississippi annual meeting: Mrs. Jessie G. Bowden, Coldwater, and Mrs. D. B. Bridgforth, Nesbit. J. T. Callicott, Coldwater, who was also honored, was not present.

G. L. McFarland, Jr., Vice-president of The American Guernsey Cattle Club, and whose home is in Indianapolis, Ind., where he is an active Guernsey breeder and a distributor of Golden Guernsey milk, was a featured speaker. Mr. McFarland brought to the group recent information on the Jersey-Guernsey joint occupancy committee work. In addition, he told of a very interesting trip to Guernsey Island and adjoining areas in late December. It was a rare treat to have Mr. McFarland present for the meeting. Dr. William L. Giles, Vice-president for Agriculture and Forestry at Mississippi State University, gave a most interesting talk based on his work and observations over the years.

Ballard K. Bennett was called on to make special awards of distinction to three Guernsey breeders. This year, two very fine ladies, namely, Mrs. D. B. Bridgforth, Nesbit, and Mrs. Jessie G. Bowden, Coldwater, were honored, along with J. T. Callicott, Coldwater, who was unable to be present. Scrolls were presented to each of the ladies, while L. J. Lane accepted the scroll in behalf of Mr. Callicott.

The following were elected as directors: Dan B. Gill, Nesbit; W. H. Austin, Lake Cormorant; J. E. Bowden, Horn Lake; J. U. Fulcher, Louisville, and Roy Wooten, Independence. Officers elected were: James C. Walker, president; Jack Barnett, vice-president, and Mrs. D. B. Bridgforth, secretary-treasurer.

The Dairy Department and Dairy Extension Services from Mississippi State University were well represented. Dr. Joe Bearden, Head of the Dairy Department, expressed appreciation to the group for the support given the movement for a new dairy science building. Myles Carpenter, in addition to George Crain, Extension Dairyman, were present and assisted wherever possible.

Officers and directors of the Mississippi G. B. A. Standing, Dan B. Gill, Nesbit; Jack Barnett, Starkville, vice-president; George B. Crain, Extension Dairyman; W. H. Austin, Lake Cormorant, and Max Miller, Coldwater. Seated, Mrs. D. B. Bridgforth, Nesbit, secretary-treasurer, and James C. Walker, Stoneville, president.

Texas Annual Meeting

By Ballard K. Bennett

Texas Guernsey breeders held their annual meeting following Guernsey judging at the Houston Livestock Show, Houston, Texas, on February 26, and was one of the better meetings held in recent years. The meeting was conducted by President W. Lee Moore, Plano, in the judging arena of the Coliseum. The business session included the minutes of the last meeting and the financial report, both given by State Secretary, C. W. Brandes, Sealy.

The 1965 junior promotion program was revised by the association, and the group voted to cooperate with the Dixie Quality Guernsey Sale to be held at Memphis, Tenn., in October. Those in attendance requested W. Lee Moore to serve on the sales selection committee. The group also discussed proposals pre-

sented by A. M. Meekma, Texas Extension Dairyman and secretary of the Texas PDCA.

Jack Lively, Director of The American Guernsey Cattle Club, reported on the many problems confronting dairymen and Guernsey breeders. He gave an encouraging report on Golden Guernsey milk sales, and offered his cooperation to breeders and the organization. Ballard Bennett, National field representative, was present and spoke briefly.

In the election of officers, President W. Lee Moore, Vice-president Harry Peterson, Austin, and Secretary C. W. Brandes were re-elected to succeed themselves.

Breeders were urged to contact their fellow Guernsey breeders in an effort to increase state membership. It was also decided that a junior heifer sale was in order for 1966, and that very likely the sale would be held in cooperation with another breed at a time deemed best to reach the largest number of junior buyers.

South Carolina Annual Meeting

By Mack H. Alman

The 48th annual meeting of the South Carolina Guernsey Cattle Club was called to order at the Jefferson Hotel, Columbia, on February 25, by President E. M. Caughman, Lexington, with an air of enthusiasm and a bright future for the Guernsey breed and Golden Guernsey trade-mark program. Following the invocation by Rev. F. L. Keisler, of Pilgrim Lutheran Church, Lexington, the usual business matters were presented. Mack Alman, secretary-treasurer, gave a complete report of activities, in printed form, to all in attendance. This report indicated an increase in trade-mark sales of 4.8 per cent, with considerable interest being shown by new distributors to start a sales program under one of the trade-marks. Mr. Alman had particular praise for Edisto Farms Dairy and the record they had established by continuing a sales increase even in the face of a price war and a 7c per half gallon differential. It was pointed out that registrations for South Carolina show only .5 per cent decrease, while there is a 10 per cent decrease for the entire United States. He urged everyone to take advantage of the moratorium in bringing their registrations up to date. He had particular praise for Guernsey owners on official test, stating that with an increase in number of cows on test, the breed average for South Carolina had increased from 8978 lbs. of milk in 1963 to 9165 lbs. in 1964. He reviewed activities with respect to classification, Guernsey Breeders' Journal, approved shows, and cattle sales, with special emphasis being given to the Southern Quality Sale.

Ralph Coarsey spoke briefly on management, stressing the importance of keeping proper records, along with a program of good feeding, care and management. He gave specific details as to the excellent job being done by some owners of Guernseys and challenged everyone to go home and make a close study of their operation.

In presenting the accomplishments for and with Guernseys during 1964, Forrest Fansher, Moncks Corner, Chairman of the Program Activities Committee, called on each Director. All reported Guernseys and Guernsey trade-marks on the move, bigger and better quality shows, good cattle sales, FFA and 4-H judging conferences, new Junior members, Southeastern Judges Conference, and other items indicating a new and great enthusiasm developing for Guernseys. Forrest Fansher reviewed the proposed program of activities for 1965, and asked that all Guernsey owners adopt some of the projects or phases of the program and see that they are done well during 1965.

In view of the milk price war in South Carolina, a number of resolutions were passed, with the majority pertaining to stronger support of the South Carolina Dairy Commission and the development of a public relations and promotion program for the dairy industry of South Carolina.

The Nominating Committee, with Robert Wickham, Clinton, serving as chairman, nominated Joe F. Lovelace, Prosperity, A. L. McCaskill, Jr., Bishopville, and R. E. Darden, Orangeburg, to serve one term of three years on the Board of Directors. This report was accepted by acclamation.

Mack Alman made several announcements including a request from W. Clark Fleming, Jr., concerning the South Carolina G. C. C. giving financial support for activities of The American Guernsey Cattle Club Annual Meeting, which will be held in Norfolk, Va., in 1966. The Southern Quality Sale will be held in connection with this meeting.

R. P. Kapp, Columbia, Co-owner, Edisto Farms Dairy, introduced the "1965 Honoree of the Year." In calling J. Porter Gaston, Richburg, to receive this award, he asked that Mrs. Gaston also come with him. In the introduction, Mr. Kapp pointed out the many contributions that Mr. and Mrs. Gaston had made, not only to the Guernsey cow and the dairy industry on the local and state level, but through their children taking their places as responsible citizens in the community. In a most humble acceptance of this honor, Mr. Gaston expressed his gratefulness for the honor, and pledged his continued interest, cooperation and support of Guernseys.

C. H. Lomas, Dairy Extension, Clemson University, presented the State Production Class Leader Certificates for both milk and fat. A sterling silver goblet was then awarded to each of the 1963 trophy winners,

C. H. Lomas, Extension Dairyman, Clemson University, presenting the trophy winners at the South Carolina meeting: F. Wayne Mack, Ideal Sunset Farm, North; Rivers Vaughn, Cross Arrows Farm, Enoree; James B. Guess III, Edisto Farms, Denmark, and Forrest Fansher, Gippy Plantation, Moncks Corner.

Three generations of Gastons at the South Carolina meeting: John Porter Gaston III, one of the 4-H Club winners; Mr. and Mrs. John P. Gaston, Jr., and Mrs. and Mr. J. Porter Gaston, Richburg, who received the "1965 Honoree of the Year" award.

with the 1964 winners receiving beautiful sterling Paul Revere trophies, these being perpetual. The Gippy Plantation Trophy for the cow producing the largest amount of milk was awarded to Paul K. and James L. Switzer, Union, on the record of Belnemus Marcus Florinda. The Brays Island Plantation Trophy for lifetime production was won by F. W. Mack, North, on the record of Ideal Sunset Farms Questa. The Sunshine Farm Trophy for highest record on cow under 30 months of age, Edisto Farms Trophy for highest milk herd average, Coker Pedigreed Seed Company Trophy for highest herd classification, Rivelon Farm Trophy for first prize get of sire at the South Carolina State Fair, and Pleasant View Farm Trophy for first prize best three females shown at the South Carolina State Fair, were all won by N. G. Roosevelt, Gippy Plantation, Moncks Corner. Forrest Fansher, Manager of Gippy Plantation, accepted these trophies for Mr. Roosevelt.

Fred Lovelace, of Edisto Farms Dairy, gave details concerning the "Edisto Farms Dairy Trophy," that will be presented at the 1966 annual meeting to the owner of the herd that has the greatest percentage increase in milk production per cow over the previous year. This trophy is certainly a challenge to the Guernsey owner with a low milk production average, and also encourages him to enroll on an official production testing program.

Mack Alman introduced Bill Maynard, Director of Promotion, The American Guernsey Cattle Club and Golden Guernsey, Inc., who delivered the keynote address. Mr. Maynard briefly reviewed some of the recent actions of the Board of Directors concerning Joint Occupancy, proposed field service changes, and electronically computed records. He also reviewed some of the work he had done recently in comparing Guernsey Products with various modified milks, and also trying to create additional markets for Guernseys. In closing he stated that "We have the Breed, the Milk and the People. What are you going to do to assist in promotion?"

J. T. Rogers, State 4-H Club Leader, presented the Guernsey 4-H Club winners by making general comments on the 10 winners. The winners presented to the membership were: Joe Simpson, Chester; Margaret Dunagin, Spartanburg; Martha Anne Long, Saluda; Douglas Waddell, Spartanburg; Thomas Long, Saluda; Robert DeHart, Newberry; Emma Darden, Orangeburg; John Porter Gaston, Chester; Jerel Harmon, Newberry, and Wesley Shuler, Orangeburg. Gayle Hipp, Saluda, received the production award on her project, Brookberry Pert Topsy, that has a record of 15444 lbs. of milk and 854 lbs. of fat, ME — 305 — 2x. Joe Simpson received membership in the South Carolina G. C. C. until his 21st birthday.

L. L. Lewis, Executive Secretary, Future Farmers of America, introduced each of his winners. Richard D. Crider, Bamberg, was declared the top winner and received the junior membership in the South Carolina G. C. C., with David Goodwin, Simpsonville, receiving the production award. Other FFA winners were: Randy Mitchell, Saluda; Charles DeHay, Bamberg; Steve Mills, Saluda; Freddie Crider, Bamberg; Larry Nettles, Sumter; Eugene Belk, Winnsboro, and Paul E. Castles, Winnsboro. Mr. Lewis also introduced each of the Vocational Agriculture Teachers who accompanied the winners to the meeting.

Mack Alman introduced the officers for 1965: George Fowler, Butler Hill Guernsey Farm, Saluda, president; John P. Gaston, Gaston Farms, Richburg, vice-president, and Mack Alman, re-elected secretary-treasurer. In addition to Messrs. Fowler and Gaston, other directors include Joe J. Lovelace, Prosperity, Rivers Vaughn, Enoree, A. L. McCaskill, Jr., Bishopville, J. Audrey Grant, Chester, R. E. Darden, Orangeburg, Julius P. Gamble, Lanes, O. J. Fletcher, McColl, and Wayne T. O'Dell, Clemson. The Four-State Executive Committee is composed of Forrest Fansher and Fred T. Mills, Saluda, with George Fowler serving as alternate.

4-H Club members who were honored at the South Carolina meeting, and shown with President E. M. Caughman, include: Joe Simpson, Chester; Margaret Dunagin, Spartanburg; Martha Anne Long, Saluda; Douglas Waddell, Spartanburg; Thomas Long, Saluda; Robert DeHart, Newberry; Emma Darden, Orangeburg; John Porter Gaston, Chester; Jerel Harmon, Newberry; Wesley Shuler, Orangeburg, and Gayle Hipp, Saluda.

FFA award winners at the South Carolina annual meeting with E. M. Caughman, president, include: Freddie Crider, Bamberg; Richard D. Crider, Bamberg; Larry Nettles, Sumter; Randy Mitchell, Saluda; Eugene Belk, Winnsboro; Steve Mills, Saluda; Paul Castles, Winnsboro, and Charles DeHay, Bamberg.

Michigan Annual Meeting

By David J. Kjome

One hundred fifty enthusiastic Guernsey breeders and friends braved a snowstorm on February 1 to attend the annual meeting of the Michigan G. B. A. held in conjunction with Farm and Home Week at Michigan State University, East Lansing. President Harold Shook, Quincy, called the meeting to order, and the invocation was given by Leon Dunning, Delton.

The secretary's report was ap-

Officers of the Michigan G. B. A. elected at the annual meeting held on February 1 during Michigan State University's Farmers' Week: Harold Shook, Quincy, president; Warren Watson, Hemlock, treasurer, and Dale Anderson, St. Johns, vice-president. Walter Frahm, Frankenmuth, secretary, absent from photo.

proved as it appeared in the printed program, and the treasurer's report, as presented by Elton Smith, Caledonia, was also accepted. Osbern Thurlow, Freeland, gave the report of the Nominating Committee, and the names of two members were presented for each of the vacancies. The following directors were elected: District I, Andrew Zech, Berrien Springs; District VII, Dale Anderson, St. Johns; District IX, Walter Frahm, Frankenmuth, District XII, George Carey, Coleman, and the Upper Peninsula District, Sheldon Klein, Wallace.

President Shook introduced Greyble L. McFarland, Jr., Indianapolis, Ind., a director of The American Guernsey Cattle Club, who stated that Michigan had more young people in attendance than all the other state meetings which he had attended in the past few months.

Mr. and Mrs. Lawrence Hope, Otsego, new Guernsey breeders, were introduced and welcomed to the Guernsey fraternity. Dr. C. A. Lassiter, head of the Dairy Department, Michigan State University, welcomed Guernsey breeders to Farm and Home Week activities, and offered his assistance.

Edward Wright, Saginaw, Guernsey breeder, and a member of the Michigan Agricultural Commission, reported on the status of livestock health in Michigan. He stated that Bang's disease is at its lowest ebb ever, and 141,000 calves were vaccinated in 1964, the highest number on record. Free vaccination of calves was discontinued after February 15.

Presidents of each of the six districts presented a report of their activities. It was the general concensus of opinion that it was an eventful year in all areas of Michigan, with a look toward the future of even more activity.

Dwain Dancer, Jackson, presented certificates to 20 4-H boys and girls who had exhibited county grand champion Guernseys, and beautiful jackets were presented to the juniors who had first place Guernseys at the State Show in East Lansing. These winners included: Carol Curtiss, Stockbridge; Patricia Deeg, Mason; Scott Vander Kolk, Dorr; Joe Frahm and Susan Frahm, Frankenmuth; Tonya Dendel, Allegan, and Phyllis AcMoody, Union City. Production Certificates were presented to nine young boys and girls. Donna Kamps, Byron Center, received a beautiful trophy for the high milk production record on Kamplands Candie, with 13965 — 637 — ME — 305 — 2x. Kenneth Rader, Howard City, was the recipient of the high fat record award on Rader's Supreme Renee, with 12046 — 727 — ME — 305—2x. President Shook presented Sally Stroud, Michigan Guernsey Queen.

Hillis Vander Kolk, Dorr, reported on the National Guernsey Show at Waterloo, and gave the placings of the Michigan Guernseys exhibited and the Michigan State Herd. Michigan breeders expressed their appreciation to Mr. Vander Kolk and Murray Longwill, of Hickory Corners, for their time and effort in taking the State Herd to Waterloo.

Elton Smith congratulated Michigan breeders for their outstanding increase in production, and presented Production Certificates to 30 DHIA herds with over 10000 lbs. of milk during 1964. The high herd was Elmwood Farms, Frankenmuth, with 11373 lbs. of milk and 573 lbs. of fat on 40 cows. Other herds listed, in order of their DHIA milk averages, were: Ben Endres, Freeport; Edwin Goodman, Hemlock; William and Harlan Pleiness, Scottville; Lyle Hunsberger, Ionia; The W. K. Kellogg Farm, Hickory Corners; Andrew Zech, Berrien Springs; Jonnie Morris, Vermontville; Hudson Brothers Farm No. 1, Berrien Center; James and Alice Fish, Hickory Corners; Carl Schwass and Son, Scottville; Edwin and Lena DeLamater, Grand Ledge; Jack and Wilfred Dendel, Allegan; Paul and Nellie Smith, Galien; Warren Watson, Hemlock; Harold Shook, Quincy; Harold Jenison and Sons, Jenison; Clarence Villwock and Sons, Niles; Fred Roth and Sons, Lowell; Waldo May and Son, Eaton Rapids; Edwin Alles, Rockford; Dale Anderson, St. Johns; Pavelka Brothers, Standish; Faye and Addison Myers, Grand Blanc; Laverne Taylor, Bronson; Fred Garrott, Lawrence; Ed Peterson, Kalamazoo; Drell Hull, Capac; George Smith, St. Johns, and Colby Dale Farm, Romeo. This is a tremendous record, and a real round of applause was awarded these breeders.

Elton Smith presented a Citation of Recognition to James Fish on his outstanding contributions in promoting the Guernsey breed in Michigan.

Elliott Hawkes, Michigan representative for Golden Guernsey, Inc., reported a 500,000-quart increase in sales for the first nine months of 1964 compared to the same period in 1963. Mr. Hawkes reported that Superior Dairy, Saginaw, was the largest Golden Guernsey milk distributor in Michigan in 1964, with over two million quarts sold, and should rank as one of the 25 largest distributors nationally.

Dave Kjome, field representative for The American Guernsey Cattle Club, commented on how he has been impressed with the production of Guernsey herds in Michigan. He reported that the average of all Guernsey cows on official test broke the 10000-lb. milk barrier in 1964 with 10068 lbs. of milk and 489 lbs. of fat. He pointed out that the Guernsey breed has shown a bigger increase in pounds of milk in the last six years than any of the other major dairy breeds. He suggested new programs and events which Michigan might utilize to help promote interest and enthusiasm in Guernseys.

The meeting was adjourned at 3:30 p. m. However, many breeders remained for the All-Breeds Banquet, at which A. C. Thompson, Burlington, Ill., was the featured speaker. Mr. Thompson gave a most interesting picture of the future of the registered dairy cattle business.

Tennessee Annual Meeting

By Ballard K. Bennett

The annual meeting of the Tennessee G. B. A. was held at the Hermitage Hotel, Nashville, on February 20. A nice crowd was on hand when the meeting was called to order by President Robert W. Basse, Old Hickory. The business session

dealt with the secretary's report, the financial report and the breed promotion program for the ensuing year. The year's program included a junior breed program that will recognize junior production winners, as well as junior exhibitors showing champions at the district and state level.

V. D. Parsons, Superintendent of Testing, University of Tennessee, recognized outstanding cows and herds in the State Association Production Award Contest. Rotating trophies were provided several years ago by leading Guernsey breeders and groups, and Mr. Parsons announced the winners of these trophies. The Robin Roost Trophy was awarded to L. C. Langford, Old Hickory, for Gayoso View Fame's Debby, the cow with the highest ME milk production, 23354 pounds. "Debby" also won the Purity Dairy Trophy for the highest ME fat production of 874 pounds. The Macon County G. B. A. Trophy for the cow with the highest ME fat production, bred by owner, was awarded to W. H. Owen, Basse and Owen, Murfreesboro, on Rose-Owen M. S. Charming that produced 680 lbs. of fat. The Hermitage View Trophy for the cow with the highest ME milk production, bred by owner, was also presented to Mr. Owen on Rose-Owen M. S. Maid, that produced 15301 pounds. The Sunny Meadows Trophy for the highest Guernsey herd of over 40 cows, on DHIR or HIR for fat, was awarded to J. P. Shivell, Kingsport, with the Curtiss Candy Trophy, for a herd under 40 cows on either DHIR or HIR being awarded to Hamilton County Hospital, Chattanooga. A new award, based entirely on milk, will be awarded in 1965 to the highest milk producing herd in Tennessee. Mr. Parsons also provided a list of the 1964 Tennessee production leaders to those in attendance.

Harry Gienger, manager of the Nashville Milk Producers Association, discussed "The Future of Dairy Farming." Mr. Gienger has been largely responsible for selling a supply of Golden Guernsey milk to Walker Farms in Mississippi. His

W. F. Moss, Commissioner of Agriculture, presenting $300 check and Commissioner's Trophy to Lee Housley, Riceville, at the Tennessee meeting.

desire to cooperate to the fullest extent to develop more Golden Guernsey for Walker Farms was stressed by urging present qualified producers to be more active in selling other dairymen on the program.

Lynn Copeland, Middle Tennessee Extension Dairyman, using prepared charts, discussed "The Value of Forages In Economical Production Cost." This was most timely and impressive. T. P. Head, Editor of Progressive Farmer, and a loyal friend of the dairy farmer, did an excellent job of discussing changes in dairying that have been made during the last 20 years. He further stated his strong belief that farmers producing a quality product, and maintaining a quality program, should be paid accordingly, instead of the present pricing conditions existing under market-wide pools.

W. F. Moss, former Tennessee Extension Dairyman, and now Commissioner of Agriculture, was called on to present the Commissioner's Trophy to the Guernsey exhibitor who amassed the largest number of points at various 1964 Tennessee Fairs. This trophy, and a check in the amount of $300.00, was presented to Lee Housley, Riceville, with congratulations from Commissioner Moss.

Ballard K. Bennett, National field representative, discussed the 1965 Dixie Quality Sale that is to be held at Memphis, in October. Bill Mavnard, Director of Promotion, The American Guernsey Cattle Club, discussed some of the results of adding non-fat solids to regular milk in the Wichita, Kans., area.

From time to time, President Basse introduced various key personalities in the Guernsey industry of Middle Tennessee. These included, John Sloan, a former Guernsey breeder; Albert Gasser, Purity Dairies; Walter Gasser, president of this section of the American Dairy Council; Fred Cowert, manager of the Tennessee Artificial Breeding Unit at Brentwood, and others.

In the election of new directors, Melvin Freeze, Morrison, was elected to fill the expired term of Dr. Sam B. McFarland, while Haynes Harmon, Greenville, Lloyd Hathaway, Paris, and Mrs. L. C. Langford, Old Hickory, were re-elected. John Housley served as chairman of the Nominating Committee. After the general meeting adjourned, the directors met and re-elected the following officers: President, Robert W. Basse; vice-president, Allan Poe, Chattanooga, and secretary-treasurer, Mrs. W. H. Owen, Murfreesboro.

Officers and directors of the Tennessee G. B. A.: Seated, Mrs. W. H. Owen, Murfreesboro, secretary-treasurer; Robert W. Basse, Old Hickory, president, and Lloyd Hathaway, Paris. Standing, J. L. Womac, Riceville; Melvin Freeze, Morrison; Robert Hale, Russelville; Haynes Harmon, Greenville; Count R. Boyd III, Springfield; Thomas Earl Roark, Lafayette, and Lee Housley, Riceville.

Illinois Annual Meeting

By George A. Campbell, Jr.

The Illinois G. B. A. held its annual meeting in Bloomington on February 13 with a large group of Guernsey breeders, their families, and junior members attending. President Ed Strickfaden, Pekin, expressed his pleasure, and that of the Association officers, for such a large attendance. One of the few times in recent years, the weather was ideal.

The invocation was given by Herbert Rogers, Emden. Secretary-Treasurer Jesse E. Tuttle, West York, then read the minutes of the previous meeting and gave the financial report, which showed the largest net gain in the history of the Association. Field Secretary George Campbell, Batavia, gave a report of all Association activities for the past year. He reported the loss of one large Golden Guernsey distributor, which will result in a premium loss of about $10,000 to the producers, as well as a loss to the Association. Mr. Campbell said that dairymen are becoming more discriminating in cattle purchases, and they are willing to pay good prices for good cattle. He reported that the Illinois G. B. A. managed four dispersal sales during the year, Dennis Farm, Henry Wiersema, John Sutter and Harold Foster, with the first three ranking fourth, fifth and sixth highest in the nation.

Dana Stewart, Chairman of the Promotion Committee, presented certificates for State Class Leaders in milk and fat and to those who had herd averages of 10000 lbs. of milk or more. The recipients were Rolling Acres Farm, Elgin; Rosewood Farm, Roselle; Roes-Mor Farm, Flanagan; Peck's Farm, Geneva; Southern Illinois University, Carbondale, and Pinehurst Farms, Rockford. Owners of herds producing over 10000 lbs. of milk are as follows: W. M. and Dorothy Alpers, Fairbury; Loren Bauer, Cissna Park; Roy Breeze and Sons, Lee; John Cohrs, Jr., Tiskilwa; J. M. Dennis, Amboy; Dickinson and Dickerson, Elgin; Myron Erdman, Chenoa; Hiram King, Knoxville; Delbert H. Kingston, Cary; Gertrude McNaught, Elgin; Wayne Mohr, Normal; W. H. Odlum, Roselle; Pinehurst Farms, Rockford; Roeschley Brothers, Flanagan, William F. Schultz, Peoria; Southern Illinois University, Carbondale, and Dana Stewart, Princeville. All were on HIR or DHIR test. Those receiving 10000-lb. milk herd average certificates on DHIA test were Percy Goodrich, Gibson City; Roger Rains, Robinson; Ronald Elliott, Gilman; Richard Hardy, Rantoul; Ocie V. Smith and Son, Oblong, and Leslie Bateman, Mansfield.

Annually, the Illinois G. B. A. presents a scroll signed by members present to honor one who has contributed outstanding service to the breed and to the Association. This year, Ed Strickfaden bestowed this honor on Arthur E. Bauer, Cissna Park, noting that the words contained in the scroll were the ones written by Mr. Bauer when the first scroll was presented to Jesse E. Tuttle 10 years ago.

Prof. J. G. Cash gave a report on the upcoming Junior Sale, and then introduced Prof. Emmett Ormiston, who reported on the process of the University of Illinois Guernsey herd. Lorita Heitzler, Prophetstown, and Sandra Kuebker, McHenry, reported on the W. H. Odlum Junior trip to the International in Chicago, and thanked Mr. Odlum for his generosity. Larry Mohr reported for the six Juniors who were selected to represent Illinois with their Guernseys at the National Junior Show in Waterloo, Iowa, last fall.

Dana Stewart, Chairman, reporting for the Nominating Committee after a count of ballots, declared the new directors to be: District 2, Marvin Fansher; District 5, Arthur E. Bauer; District 8, Jesse E. Tuttle, and Director-At-Large, Herbert Rogers.

Arthur Bauer introduced a resolution, which was passed, to amend the by-laws to limit the directors to not more than two consecutive three-year terms.

David Kjome, National field representative, made a very inspirational talk about the value of the breed. Harold Cope, Milk Marketing Director of Pure Milk Association, Chicago, gave pertinent facts about the future of milk marketing in the Midwest. He said the milk price structure has been looking much better during the past few months.

Dr. J. Marcus Haggard, the featured speaker, was introduced by Myron Erdman. Dr. Haggard gave a timely and worth-while talk about profits that could be derived from dairy cattle through proper management and feeding.

Delaware Annual Meeting

By Wm. H. Juzi

The 20th annual meeting of the Delaware G. B. A. was held at the Pencader Grange Hall, Glasgow, on March 18. A number of the charter members were present and recognized. Under the leadership of Daniel E. Harris, Newark, president of the Association, a very worth-while program moved along with dispatch. David H. Woodward, Middletown, secretary-treasurer, gave his reports, which were approved.

Bill Juzi reported on Golden Guernsey activities in Delaware and Pennsylvania. He particularly stressed the fact that there is a very strong demand for good Guernseys. Edward Peters, of West End Dairy, was presented with an engraved trophy for being the honor Golden Guernsey salesman last year. Mr. Juzi also called on Mrs. Ann Barczewski, owner of West End Dairy, who gave a fine report on the remarkable increase in sales of trade-mark milk. She also introduced their sales manager and two other representatives from the Company.

Dr. George Haenlein, from the University of Delaware, gave a very comprehensive and splendid report on the College dairy herd. He commended the Association for their work in promoting the Guernsey breed throughout the last 20 years.

Dr. W. R. Hesseltine presented lifetime production awards as follows: Certificates for cows with 2000 lbs. fat, still living, were presented to Frederick Samendinger, Frederick (2); Daniel Harris, Newark (3), and University of Delaware, Newark (10). Mr. Samindinger also received one for a 3000-lb. cow, and the University received four in that class, and also one for 4000 lbs. and two for 5000 pounds. Special recognition was given to Daniel Harris who had an actual milk average in his herd of well over 10000 pounds. On a 305 — 2x — ME average, the University of Delaware, with 47 cows, averaged 10598 lbs. of milk and 567 lbs. of fat, and Zeitler Brothers, Glasgow, with 117 cows, had an average of 10864 lbs. of milk and 528 lbs. of fat.

The main address was given by Socrates Kereazis, Director of Production Testing of The American Guernsey Cattle Club. He handled a difficult subject with skill, and held the attention of the audience throughout his talk.

New Members

The following Guernsey breeders have been accepted as members of The American Guernsey Cattle Club:

Illinois: Dirks and Baker, Hillsdale, recommended by Jesse E. Tuttle.

Indiana: Howard Metzger and Sons, Route 2, Claypool, recommended by Greyble L. McFarland, Jr.

Oregon: Walter H. and Marion L. Crouse, 5791 Lower River Road, Grants Pass, recommended by Joe Pritzl.

Pennsylvania: Charles R. Smith, Route 1, Benton, recommended by H. Dayne Kline, and Summerfield Dairies, Inc., Route 2, New Wilmington, recommended by Leroy Campbell.

Virginia: David P. Turner, Route 2, Staunton, recommended by Arthur V. Bartenslager.

Iowa State University Adds New Extension Dairy Professor

Basil R. Eastwood, formerly an extension dairyman at the University of Massachusetts, has been appointed assistant professor in charge of extension in dairy cattle breeding at Iowa State University, Ames. Prof. Eastwood, 29, has been with the University of Massachusetts since July of 1963. He was state superintendent of official testing.

Prof. Eastwood received his B.S. degree from Wisconsin State University in 1958 and his M.S. from South Dakota State College in 1960. He is currently completing his Ph.D. thesis in animal breeding, after having taken work toward the doctorate at Michigan State University.

San Antonio Texas Livestock Exposition

By Ballard K. Bennett

Dr. Clyde K. Chappell, Extension Dairyman, University of Tennessee, Knoxville, officiated as judge of dairy cattle at the San Antonio, Texas, Livestock Exposition in mid February. Three herds of Guernseys were shown, including Bluff View Farms, owned by J. T. Lively and Son, Dallas, Texas; Lavon Farms, owned by W. Lee Moore, Plano, Texas, and The Southland Corporation, Ardmore, Oklahoma. C. M. Meekma, Texas A & M Extension Dairyman, served in the capacity of Dairy Cattle Superintendent.

Following is a list of awards:

Junior and Grand Champion Bull
Bluff View Sir Louis, J. T. Lively and Son, Dallas.

Senior Champion Bull
Cooper's Ulysses Hack, The Southland Corporation, Ardmore, Okla.

Senior and Grand Champion Female
Bluff View Pat's Luanna, J. T. Lively and Son.

Junior Champion Female
Bluff View Sweet Delores, J. T. Lively and Son.

Junior Bull Calf
1, Lavon Farms B. Gem, W. Lee Moore, Plano; 2, Bluff View Ce Bon Dan, J. T. Lively and Son; 3, Southland Nance's Ned, The Southland Corporation.

Senior Bull Calf
1, Bluff View Pat's Alvin, J. T. Lively and Son; 2, Bluff View Pat's Sherman, J. T. Lively and Son; 3, Lavon Farms H. Harold, W. Lee Moore.

Junior Yearling Bull
1, Lavon Farms V. Butch, W. Lee Moore; 2, Southland V. Fame's Duke, The Southland Corporation.

Senior Yearling Bull
1, Bluff View Sir Louis, J. T. Lively and Son.

Bull, 2 Years and Under 3
1, High Meadows Regal Collector, The Southland Corporation.

Bull, 3 Years and Over
1, Cooper's Ulysses Hack, The Southland Corporation.

Junior Heifer Calf
1, Lavon Farms' Bonanza's Corinne, W. Lee Moore; 2, Lavon Farms' E. Ioan, W. Lee Moore; 3, Bluff View Ce Bon Prunella, J. T. Lively and Son.

Senior Heifer Calf
1, Lavon Farms E. Glow, W. Lee Moore; 2, Bluff View Ce Bon Laura, J. T. Lively and Son; 3, Lakewood Fantastic Randy, W. Lee Moore.

Junior Yearling Heifer
1, Lavon Farms C. Fran, W. Lee Moore; 2, Southland Top's Iris, The Southland Corporation; 3, Southland Fame's Della, The Southland Corporation.

Senior Yearling Heifer
1, Bluff View Sweet Delores, J. T. Lively and Son; 2, Lavon Farms C. Bertha, W. Lee Moore; 3, Southland V. Fame's Matilda, The Southland Corporation.

Cow, 2 Years and Under 3
1, Lavon Farms Tony Glenda, W. Lee Moore; 2, Cooper's Fame's Millie, The Southland Corporation; 3, Lavon Farms A. Irma, W. Lee Moore.

Cow, 3 Years and Under 4
1, Bluff View Pat's Double, J. T. Lively and Son; 2, Lavon Farms Dreamer's Hanna, W. Lee Moore; 3, Golden Dew Kubilee, The Southland Corporation.

Cow, 4 Years and Under 5
1, Hanover Hill Pre Vivian, W. Lee Moore; 2, Bluff View Pat's Star, J. T. Lively and Son; 3, Lavon Farms A. Fairy, W. Lee Moore.

Cow, 5 Years and Over
1, Bluff View Pat's Luanna, J. T. Lively and Son; 2, Towpath Chief's Gingham, W. Lee Moore; 3, Robin Roost King's Hanna, W. Lee Moore.

Junior Get of Sire
1, J. T. Lively and Son on get of Franchester Cecilia's Bonanza; 2, The Southland Corporation on get of Henslee Farms V. Fame; 3, J. T. Lively and Son on get of Henslee Farms V. American.

Get of Sire
1, J. T. Lively and Son on get of McDonald Farms Le Patrician; 2, W. Lee Moore on get of McDonald Farms Mister Andy; 3, The Southland Corporation on get of Henslee Farms V. Fame.

Produce of Dam
1, J. T. Lively and Son on produce of Birch's Delores; 2, W. Lee Moore on produce of Robin Roost King's Hanna; 3, The Southland Corporation on produce of Meadow Lodge Loyal's Kubilee.

Best 3 Females
1, J. T. Lively and Son; 2, W. Lee Moore; 3, The Southland Corporation.

Dairy Herd
1, J. T. Lively and Son; 2, W. Lee Moore; 3, The Southland Corporation.

Premier Breeder
J. T. Lively and Son.

Premier Exhibitor
W. Lee Moore.

Junior Division

Senior and Grand Champion Female
Lavon Farms A. Connie, Tommy Mohundro, Arlington.

Junior Champion Female
Lavon Farms B. Fancy, Bill Fry, Arlington.

Houston Livestock Show

By Ballard K. Bennett

Guernseys were judged at the Houston, Texas, Livestock Show on February 26 by Dr. R. E. Leighton, acting head of the Department of Dairy Science, Texas A & M, College Station, Texas. Dr. Clyde Rougeou, from Louisiana, who had originally been scheduled to officiate, had to decline due to illness. Three full strings of Guernseys were shown by J. T. Lively and Son, Bluff View Farm, Dallas, Texas; W. Lee Moore, Lavon Farms, Plano, Texas, and The Southland Corporation, Ardmore, Oklahoma.

The Southland Corporation showed their two-year-old bull, High Meadows Regal Collector, to senior and grand championship for bulls in a close decision over the junior and reserve grand champion, Bluff View Sir Louis, shown by Bluff View. Bluff View also annexed the senior and grand championship for females on Bluff View Pat's Luanna, and the junior championship on Bluff View Sweet Delores, first place senior yearling. Robin Roost King's Hanna won reserve senior and grand champion female award for W. Lee Moore, Lavon Farms, who was named premier exhibitor and premier breeder.

J. W. Davis, Texas A & M Extension Dairyman, officated as superintendent of Dairy Cattle, and was capably assisted by Vocational Agriculture instructor, Elmo Miers, of Schulenberg.

Following is a list of awards:

Senior and Grand Champion Bull
High Meadows Regal Collector, The Southland Corporation, Ardmore, Okla.

Junior and Reserve Grand Champion Bull
Bluff View Sir Louis, J. T. Lively and Son, Dallas.

Senior and Grand Champion Female
Bluff View Pat's Luanna, J. T. Lively and Son.

Reserve Senior and Grand Champion Female
Robin Roost King's Hanna, W. Lee Moore, Plano.

Junior Champion Female
Bluff View Sweet Delores, J. T. Lively and Son.

Reserve Junior Champion Female
Lavon Farms C. Fran, W. Lee Moore.

Junior Bull Calf
1, Southland Nance's Ned, The Southland Corporation; 2, Bluff View Ce Bon Don, J. T. Lively and Son; 3, Lavon Farms B. Gem, W. Lee Moore.

Senior Bull Calf
1, Lavon Farms A. Harold, W. Lee Moore; 2, Bluff View Pat's Sherman, J. T. Lively and Son; 3, Bluff View Ce Bon Frank, J. T. Lively and Son.

Junior Yearling Bull
1, Lavon Farms V. Butch, W. Lee Moore; 2, Southland V. Fame's Duke, The Southland Corporation.

Senior Yearling Bull
1, Bluff View Sir Louis, J. T. Lively and Son.

Bull, 2 Years and Under 3
1, High Meadows Regal Collector, The Southland Corporation.

Bull, 3 Years and Over
1, Cooper's Ulysses Hack, The Southland Corporation.

Junior Heifer Calf
1, Lavon Farms Bonanza's Corinne, W. Lee Moore; 2, Lavon Farms E. Joan, W. Lee Moore; 3, Bluff View Ce Bon Lila, J. T. Lively and Son.

Senior Heifer Calf
1, Bluff View Ce Bon Laura, J. T. Lively and Son; 2, Lavon Farms E. Glow, W. Lee Moore; 3, Lakewood Fantastic Randy, W. Lee Moore.

Junior Yearling Heifer
1, Lavon Farms C. Fran, W. Lee Moore; 2, Bluff View Merry Honey, J. T. Lively and Son; 3, Bluff View Merry Darlene, J. T. Lively and Son.

Senior Yearling Heifer
1, Bluff View Sweet Delores, J. T. Lively and Son; 2, Lavon Farms C. Bertha, W. Lee Moore; 3, Lavon Farms A. Hilde, W. Lee Moore.

Cow, 2 Years and Under 3
1, Lavon Farms A. Irma, W. Lee Moore; 2, Cooper's Fame's Millie, The Southland Corporation; 3, Lavon Farms Tony Glenda, W. Lee Moore.

Cow, 3 Years and Under 4
1, Lavon Farms Dreamer's Hanna, W. Lee Moore; 2, Bluff View Pat's Double,

J. T. Lively and Son; 3, Golden Dew Lucky Lena, The Southland Corporation.

COW, 4 YEARS AND UNDER 5

1, Winamere Miss Highness, The Southland Corporation; 2, Hanover Hills Pre Vivian, W. Lee Moore; 3, Lavon Farms A. Fairy, W. Lee Moore.

COW, 5 YEARS AND OVER

1, Bluff View Pat's Luanna, J. T. Lively and Son; 2, Robin Roost King's Hanna, W. Lee Moore; 3, Towpath Chief's Gingham, W. Lee Moore.

BEST UDDERED COW

1, Towpath Chief's Gingham, W. Lee Moore; 2, Bluff View Pat's Luanna, J. T. Lively and Son; 3, Robin Roost King's Hanna, W. Lee Moore.

GET OF SIRE

1, J. T. Lively and Son on get of McDonald Farms Le Patrician; 2, W. Lee Moore; 3, The Southland Corporation.

PRODUCE OF DAM

1, W. Lee Moore on produce of Robin Roost King's Hanna; 2, J. T. Lively and Son on produce of Birch's Delores; 3, The Southland Corporation on produce of Meadow Lodge Loyal Kubilee.

BEST THREE FEMALES

1, J. T. Lively and Son; 2, W. Lee Moore; 3, The Southland Corporation.

DAIRY HERD

1, J. T. Lively and Son; 2, W. Lee Moore; 3, The Southland Corporation.

PREMIER BREEDER AND EXHIBITOR

W. Lee Moore.

Rhode Island Sales Seminar

By GEORGE E. BRODIE, JR.

UNDER the auspices of the Rhode Island Dairy Industry Promotion Committee, over 200 route salesmen attended the Sales Seminar held at Rhode Island College of Education on February 3.

The afternoon speakers included Mack Alman, Golden Guernsey, Inc., of Spartanburg, South Carolina. His topic was "How To Increase Route Sales." Edwin Jensen, of the American Dairy Association, spoke on "Advertising Tools and How To Use Them." Both speakers gave excellent presentations and reports are still coming in to the committee on the excellence of the program. After the supper hour, Calvin Sholl, Manager Consultant of Parker, Eldridge & Sholl of Waltham, Mass., spoke to the assembly on "Successful Selling."

The purpose of the Rhode Island Dairy Industry Promotion Committee is to unite the industry so that every working day is devoted to increase the sales of fluid milk and dairy products on the market. This example of route salesmen being interested certainly shows that the committee is doing an excellent job and other programs will be forthcoming.

Southern Illinois University Dairy Day

THE future of dairying is potentially bright, even though milk and the dairy industry "has taken an unfair

Calvin Sholl, Manager Consultant of Parker, Eldridge & Sholl, Waltham, Mass., addressing the Rhode Island Sales Seminar on "Successful Selling". Left to right, E. Jensen, ADA; C. Hedin, ADA; Mack H. Alman, Spartanburg, S. C.; H. McGraw, East Greenwich Dairy; Mr. Sholl; Miss Lucy Searles, Rhode Island Dairy Princess, and R. Swallow, chairman Rhode Island Dairy Industry Promotion Committee.

beating in the public press," Harry A. Herman, executive secretary of the National Association of Animal Breeders, told dairy farmers attending the 10th annual Dairy Day at Southern Illinois University, Carbondale, Illinois.

He said milk is a universally-used commodity that is recommended as a "perfect food" by most nutritionists and health authorities, but it has suffered from writings appealing to fat-conscious consumers. He also claimed it seems to have been a "whipping boy" for government food and drug technologists in being "singled out first to measure atomic test fallout and pesticide residues" when dozens of food products are involved.

A strong merchandising program to increase the sale and use of dairy products and more efficient production are two things on which the future of dairying will depend, he said.

In emphasizing the need for a stepped up promotional program, such as that carried on by the American Dairy Association, he said the annual per capita consumption of milk and processed dairy products has grown only one or two pounds in the last 10 years. It now amounts to 629 pounds per capita annually. At that rate the United States stands 13th among the nations of the world in consumption of dairy products.

However, the rapidly expanding population insures the dairy farmer of a potential market in the face of heavy competition from other foods, Dr. Herman said. The dairyman who continues in business will be the one who follows the road signs of good herdsmanship, good financial management, and good marketing. To increase production efficiency he must consider breeding for better replacement calves and higher producing cows, good herd management, feeding according to production, and maintaining a healthy herd.

Robert E. Davenport, associate editor of Hoard's Dairyman, Fort Atkinson, Wis., presented guidelines for the design and operation of a free stall housing system for dairy cattle, and said the system's successful operation must satisfy all phases normally associated with good dairy farming. Free stall housing, which is gaining popularity, combines some of the features of the loose housing system and stalls in a conventional dairy barn as a resting place for cattle.

In free stall housing, single clean-bedded stalls are provided for each cow along one or both sides of a concrete service alley, the stalls being large enough for cow comfort but too narrow and short for the cow to turn in the stall. Usually manure falls outside the stall into the service alley which can be cleaned with a tractor equipped with a scraper or loader, he said. Cows do not receive feed or water in the stalls.

Southern Illinois University crops specialist Herbert Portz discussed the place of such forages as corn, grasses, legumes, sorghum and sudangrass in the feeding program for dairy cattle. An SIU graduate student, Gene McCoy, reported on a study comparing the use of corn cobs, cottonseed hulls or hay as a roughage when mixed in chopped form with grain. J. G. Cash, University of Illinois dairy extension specialist, said dairy farmers in the state will be doing more production testing, feed better, and select cows producing more milk in the years ahead.

Registered Guernseys and Golden Guernsey are a good combination. As you travel through commercial Grade A producer country, the dairy farms that stick out, head and shoulders above the others, are Golden Guernsey shippers. Fences are in better repair, crops are better fertilized, fields greener, and buildings neater and cleaner. The owners, particularly those not under market wide pools, are much happier and more optimistic than their neighbors. It seems, also, that areas which have a Golden Guernsey market, have a much higher proportion of Guernseys, both grade and registered, in the mixed herds that ship to competing dairies.

NOW IS THE TIME to get your registrations caught up at the LOWEST possible cost. All registrations will be acceped without penalty fees until June 1, 1965. During this period, Board approval will not be requried for animals over two years old.

Sales . . .

Newberry Sale

By Mack H. Alman

The 12th annual Newberry Sale was held at the fairgrounds, Newberry, S. C., on March 16, with a good group in attendance. A total of 46 animals were sold for $12,615, an average of $274.24. Three bulls were sold for an average of $416.66, with the top bull being Brookberry Jolly Arthur, consigned by Brookberry Farm, Winston-Salem, N. C., and selling to Bobby K. Sturgis, Rock Hill, for $450. Top cow was Gippy Colonel's Dimple, consigned by N. G. Roosevelt, Gippy Plantation, Moncks Corner, and selling to John Everette Shealy, Jr., Newberry, for $500. Charles Bridges, Jr., Shelby, N. C., was the contending bidder on this two-year-old, as well as on the top bull.

Thomas S. Rogan, Jr., Greeleyville, was top buyer, purchasing seven head. Mr. Rogan is selling his Holsteins and replacing them with Guernseys to qualify for Golden Guernsey production for West End Dairy, Charleston.

The sale was managed by the North Carolina G. B. A. and South Carolina G. C. C., with Mack Alman reading pedigrees, Joe F. Lovelace serving as auctioneer, Alfred M. Brown and Bobby Sturgis working the ring, and Mrs. Bobby Sturgis serving as clerk. Slips were passed by Ollie Donkle, Assistant Agricultural County Agent in Newberry County.

Following is a list of animals selling for $350 or more:

Robert J. Crocker, Jr., Union, S. C.
- Belmont View Oliver Goldie $385
- Belnemus Marcus Laura 355

H. J. Haga, Fort Valley, Ga.
- Gippy Count's Allie 405

J. H. McRae, Bexar, Ala.
- Klondike Nance's Noble (Bull) 410

Hugh B. Rhodes, Estill, S. C.
- Gippy Steadfast Dora 375
- Brookberry Jolly Winifred 360

Thomas S. Rogan, Jr., Greeleyville, S. C.
- Ideal Sunset Farms V. Ula 365

John Everette Shealy, Jr., Newberry, S. C.
- Gippy Colonel's Dimple 500

Bobby K. Sturgis, Rock Hill, S. C.
- Brookberry Jolly Arthur (Bull) 450

Thornwell Orphanage, Clinton, S. C.
- Gippy Nance Premier (Bull) 390

Tokalon Dispersal

Charles G. McSparran, Peach Bottom, Pa., owner.

Sale at the Association Sales Pavilion, Lancaster, Pa., March 11. Managed by the Pennsylvania G. B. A., Camp Hill, Pa.

47 Head $11,550 Average $245.74

Top: *Myra of Tokalon* $450
- Born: December 24, 1958
- Sire: B.H.H.Valor's Majesty
- Dam: Kell of Tokalon
- Purchaser: Robert B. McSparran, Peach Bottom, Pa.

Other animals selling for $350 or more:

J. Andrew Burkins, Drumore, Pa.
- Nellie of Tokalon $400

Lewis B. and Hazel D. Ferry, New Enterprise, Pa.
- Priscilla of Tokalon 400

Earl Heffentrager, Royersford, Pa.
- Naomi of Tokalon 380

Robert Kratz, Telford, Pa.
- Marian of Tokalon 405

Robert H. Rohrer, Washington Boro, Pa.
- Belle Terre Seth's Ginny 360

Robert S. Warriner, Springville, Pa.
- Libby of Tokalon 400

Sande-Hill Dispersal

By Ronald D. Eberhard

February 20 was a bright sunny day, but the glow of the breeders who attended the Sande-Hill Dispersal was due to the briskness of the demand for good registered Guernseys. The Sande-Hill herd, owned by Leroy and Juanita Lindley, Oxford, Ohio, was indeed a good one. Besides the many winning show records, this herd had the will to work. The 1963 HIR average was 10884 — 514 — 305 — 2x — ME. Bidding was indeed enthusiastic, and many encouraging remarks about the breed's future followed the sale. The 40 head totaled $14,605, an average of $365.13.

Top of the sale was a daughter of Fritzlyn Jeanette's Flash, Ver-Dell F. Ellen, that was purchased by Carl Fortkamp, Coldwater, Ohio, for $900. Her daughter, Sande-Hill Dispatch Ellie, an 11-month-old heifer, sired by Mulhocaway Butterfat Dispatch, was sold for $450 to Julius W., Martha C. and Wayne E. Foxbower, Wilmington.

Second high, at $820, was Shawnee Pridetta, a great uddered show-winning daughter of Lyrene King's Emory. "Pridetta" was purchased by a Jersey breeder, Don Brewer, Wilmington. Contending was Gil Farrington of West Willington, Connecticut. Locust Grove Tilliemae, a graduate of the Ohio Calf Sale, was third high at $775. The purchaser was Nancy White, Monroe, a very excited 4-H'er.

High buyer was Mary Cavender, Bradford, who is establishing a new herd. She purchased nine head for a total of $2,960. Indiana breeders bought 11 head, two went to Kentucky, with the balance staying in Ohio.

The sale was managed by the Ohio G. B. A., Worthington. The auctioneer was Romayne Sherman, of Goshen, Ind., and Ron Eberhard, Ohio G. B. A. Business Manager, handled the pedigrees. Ably working the ring were Robert Jones, Indiana G. B. A.'s Secretary, and Ralph Turley, Manager of Raemelton Farm, Manfield.

Following is a list of animals selling for $350 or more:

Mr. and Mrs. Norman Brattain and Family, Liberty, Ind.
- Sande-Hill D. Bountiful $520

Don Brewer, Wilmington, Ohio
- Shawnee Pridetta 820

Mary Cavender, Bradford, Ohio
- Sande-Hill Noble Sue 490
- Sande-Hill N. B. Lass 400
- Sande-Hill N. B. Bonetta 450

Carl Fortkamp, Coldwater, Ohio
- Ver-Dell F. Ellen 900

Julius W., Martha C. and Wayne E. Foxbower, Wilmington, Ohio
- Sande-Hill Dispatch Ellie 450

Herschel Hook, Hillsboro, Ohio
- Valley Set Star's Gem 350

William D. House, New Madison, Ohio
- Sande-Hill N. B. Bonnie 380

Harold Houser and Sons, Mooreland, Ind.
- El-Lane Flash's Dorene 500

E. R. Kuck, New Knoxville, Ohio
- Sande-Hill D. Bonnie 350

Julius Mithoefer and Family, New Palestine, Ind.
- Conora T. Bonnie 400
- Sande-Hill D. Bonne 450

Timothy Piper, Celina, Ohio
- Alvadean Jolly 385

Robert G. Richey and Merrill P. Richey and Family, Albany, Ind.
- Kneipp Springs R. D. Lucy 435

Mr. and Mrs. Emerson Scott and Family, St. Paris, Ohio
- Sande-Hill D. Bernadine 410

Nancy White, Monroe, Ohio
- Sande-Hill N. B. Desire 370
- Locust Grove Tilliemae 775

218th Special Sale

At the Association Sales Pavilion, Lancaster, Pa., March 18. Sale managed by the Pennsylvania G. B. A., Camp Hill, Pa.

43 Head $9,910 Average $230.47

Top Bull:
Lauxmont Bluefeather $200
- Born: March 29, 1964
- Sire: Lauxmont Border King
- Dam: Lauxmont Actor's Masque
- Consignor: Dr. George T. Pack, Wrightsville, Pa.
- Purchaser: Lindsey Webster, Cochranville, Pa.

Top Female:
Windy Hill H. Beryl $400
- Born: April 29, 1960
- Sire: Windy Hill Prince Harpster
- Dam: Quarry Valley's V. Betty
- Consignor: Bernard Forest Snider, New Enterprise, Pa.
- Purchaser: Charles Plushanski, Kutztown, Pa.

Second High Female:
Woodacres B. Ariana $350
- Born: November 29, 1962
- Sire: Burger's Place Billy
- Dam: Wilsona M.P. Ariana
- Consignor: Atherton W. Hobler, Princeton, N. J.
- Purchaser: Robert Kratz, Telford, Pa.

Dairying . . .

(*Continued from page* 501)

very excellent hay by following such practices as crimping or crushing, and hay drying, forage quality is usually improved when the forage is harvested as low moisture silage. It is estimated that improvements in quality of forage (hay or haylage) can add $20 to $30 to net income per cow depending on how good the hay was to start with and the producing ability of the cows.

Economical Use of Feed Important

Two extremely important factors determining the most economical combination of forage and grain to feed dairy cows are (1) the inherent basic capability of individual cows to convert feed to milk and (2) milk-feed price relationships. The most profitable level of grain feeding will vary greatly between farms because of differences in management, producing ability of cows, quality of forage, and prices for milk and feed.

Much has been written in recent months concerning "Challenge" and "Lead" feeding and the possibilities of feeding more grain to the nation's dairy cows. One of the important results of this emphasis has been the recognition that many dairy cows are underfed on either forage or grain or both. Experimental results at several research stations show varying responses from feeding extra grain to dairy cows. Whether cows will respond to extra grain fed depends first of all on their inherent capabilities to convert grain to milk, and second, on present levels of grain feeding. Obviously dairymen who are already feeding at heavy rates will not get the same response as those feeding at lower levels.

Economic studies at Michigan State University showed that when both hay and grain prices are low and milk is priced at $4.00 per cwt. for 3.5% FCM, that cows must produce 75 pounds extra milk for each added 100 pounds of grain to make it profitable. With grain at the low cost of $50 per ton, there was no gain in feeding extra grain when cows responded with only 50 pounds extra milk for each added 100 pounds of grain. Extra grain feeding was considerably more profitable when cows responded with 100 or more pounds of extra milk for each additional extra pound of grain. The study further suggested, that when the price of hay was increased by $10 to $15, but prices of grain and milk remained the same, that it would pay to increase grain feeding by 800 to 1,200 pounds and feed less hay.

A cow's inherent capability to convert feed efficiently into milk, sets the economic limits of grain feeding. An old adage states that "You cannot make a velvet purse of a sow's ear." Neither can a dairyman transform a low producer into a good producer merely by feeding grain at heavier rates. Dairymen can do some experimenting to check how well individual cows respond in milk production to extra grain fed.

Importance of Cost Control and Good Records

The increased size and complexity of modern dairy farming makes it extremely important that dairy farmers keep and make greater use of more detailed farm records. Dairymen do have a certain degree of control over such major cost items as farm machinery, depreciation and repairs, and the fuel, oil and other expenses in growing and harvesting the feed crops, and fertilizer, lime and other crop and livestock expenses. These items make up about 80 per cent of the total costs of producing milk on dairy farms.

Some dairymen overinvest in some equipment which is used relatively few hours a year. The question always arises as to the economy of substituting a new and more expensive machine which may save labor and reduce harvest losses over one which a farmer already owns. The economy of making a change very likely depends on the kind of job he is now doing with his present equipment and the size of his operation.

What are the expected changes in receipts and expenses in making a change in numbers of cows or in adding a new machine? A good set of records and some budgeting or "pencil pushing" can help dairy farmers determine *before* they decide to invest, the likelihood of these investments paying off.

Management will be the key to profitable dairying. The successful manager must be skilled in new techniques and methods affecting all parts of his business. Above all he will need to keep the kind of records which will be useful in making an economic analysis of his investments, and items of expenses and receipts. A net worth statement reflects year-to-year financial progress and is a must in developing a good credit rating.

The good manager will need to keep informed on changing technology and price relationships. He will need to stay reasonably flexible so that he can adjust to these changing conditions.

Make the Most of Resources . . .

(*Continued from page* 503)

plenty of hot coffee and chocolate and doughnuts. Then Thelma and Arlie put their youth leadership training to use leading in folk games, square dancing and other forms of recreation.

The sleigh riding idea arrived just in time to save the old barn, because they had already started to tear it down. It was structurally sound, so they decided to fix it up instead.

Among the MacKenzie properties is a tract of second growth timberland which showed little promise of paying its way. It would be years before it produced marketable timber and it was not suitable for clearing for farmland. It is located adjacent to a state road, so they decided to make a trailer park.

They set the enterprise up as a separate company, with Warren the manager. It took quite a bit of work and investment. A road was paved into the area and there is a good buffer of trees between the state road and the trailers. Each trailer site has a paved area and each is served with water, electricity and a sewage system.

Warren comments: "We think there's a use for everything if you can find out what it is. We found out a long time ago that it's difficult for a farmer to make the best and fullest use of his time and resources in pure farming, at least in this part of the country. And when you start putting each resource to its best use, you sometimes find yourself going in strange, but interesting, directions."

The MacKenzies designed their own rural area development program and put it into operation.

(Editor's note: The MacKenzies have recently sold their retail routes to Producers Dairy, Manchester, New Hampshire. Milk from their fine herd of registered Guernseys will go to Producers Dairy, and it is hoped that they will be interested in expanding sales under the Golden Guernsey trade-mark program. The MacKenzies will concentrate on their stores and ice cream sales, and on farming and improving their fine herd of registered Guernseys.)

Austin Dairy . . .

(*Continued from page* 504)

clean as a candy factory. Its construction is of concrete block, reinforced with steel. Over every window and door are poured reinforced concrete beams. The floors are tiled. No wood appears in the building, except occasional pieces of trim. All walls have been epoxy covered in a light green shade. It appears that the whole could be hosed down occasionally for a minimum labor requirement. Air conditioners and heaters have been installed on the roof to further reduce noise.

About six acres in total are under concrete—concrete which has been very heavily reinforced with steel. Everything was most definitely built to last.

One has to almost digest this dairy in pieces. Even though each segment is quite compact and efficient by itself, there has been ample room built in. It seems that nothing was overlooked for convenience and efficiency. Even the ramps on which the cows enter and leave the pits are heated to prevent icing and injury to the cows.

The feeding operation, according to the Austins, needs some improvement. Improvement in forage quality, that is. In this area, high quality forage is very difficult to harvest, but they are continually improving and testing. The water tanks are temperature controlled for the cows' comfort. Between the water tank and silage bunk is a large mineral box. Mineral, salt and soybean meal are mixed in equal portions. In a three-month period the cows ate nine tons of this mixture.

The Austins used to operate six dairy farms. These have been combined into one. W. H. Austin, Jr., acts as over-all manager, with his brother Jerry and Harvey Moore supervising the cattle. It appears there is a cooperative decision-making policy, however. Although the herd is not at full capacity, they plan to grow and expand to full capacity of 535 head. The calves and heifers are cared for separately at Billy's farm, a couple of miles distance.

The cattle were moved into this plant on last November 23. Billy said it took the cows three to four days to adjust, as they were previously in stanchion barns. They immediately noticed that production was going up. The first month they enjoyed a 60,000-pound increase. In November, they had a total of 132,000 pounds of milk. In March, they estimate it will reach 215,000 pounds, and the cows are in much better flesh.

These changes, they attribute to several things:

(1) They decreased from 10 to four milkers, which means they saved the best and eliminated the poorer ones.

(2) Even though they kept their old equipment in very good condition, the brand new milking equipment is better.

(3) In feeding, they are getting the proper feed to the proper cows at the right time.

(4) They have much closer supervision of all cows and have a much better record system.

(5) Formerly, they were under a pasturage system. Frequently, a cow missed a milking by being hidden in the dense thickets, which not only lost her immediate production, but affected her future as well.

The cows are grouped by production in the lots for a better feeding program. The tremendous increase in production and the reduction in labor force are a great plus on the economy side.

They did comment that there is the occasional cow that seems to prefer the old system, that is, she doesn't like the concrete, and spends too much time in the free stalls and not enough at the feed bunk. Therefore, her production decreases instead of increasing.

The total production of the herd, about 15,000 pounds every other day, goes to Walker Farms Dairy, Stoneville, Miss., to be sold under the trade-marks.

They have quite a large number of "V. Fame" daughters in the herd. Doing their own AI work, and using Curtiss Candy semen, they are crossing "Royal Nance" on the "V. Fame" daughters.

The wise planning and futuristic thinking of Mr. W. H. Austin is very evident throughout the operation. He was variously treasurer and vice-president of the National Milk Producers. He was on the Presidential Dairy Advisory Committee with Mr. Lloyd Wescott. According to Mr. Gavin McKerrow, Mr. Austin was one of the most powerful and influential men on this committee. Mr. Austin says he spends most of his time on the boards of directors of many organizations rather than taking an active part in the dairy.

Since moving in, the names of visitors in the guest book have come from many states and foreign countries, and include several newspapers and magazines.

If you would see the most efficient, up-to-date dairy production plant, visit Austin Dairy Farms, Lake Cormorant, Mississippi.

NYABC Guernsey Sire Committee Meeting

MEMBERS of the Guernsey Sire Committee of NYABC attended the Annual Sire Conference held in Ithaca, N. Y., on January 4 and 5. Following the all day session on the 4th, the Guernsey Committee met on the 5th at the NYABC Headquarters. This meeting, conducted by Chairman Douglas R. Stanton, was well attended. It was evident that each member of the Sire Committee felt a great responsibility to make continued improvements in the Guernsey Stud. They had an opportunity to review the status of the older bulls in service and to analyze the performance of young bulls whose daughters have completed their first lactation. It was evident that greater use of young analyzed sires is a must, particularly in herds that are on test, in order to get an AI proof at the earliest possible date.

Members of this committee are: Walter Johnson, Edgar Chapman, Ray Branton, Frank Wiley, H. Sherman Lake, Stewart Parnell, Roland Ripley, Laurence Hansen, George Van Kleeck, Joseph Dent, Willard Peck, Walter Clark, Mrs. C. R. Moore, Robert Phelps, Dallas Prouty, Dirck Coon, Dewey Carr, Louis Fish, Jr., Brymer Humphreys, Raymond Wheeler, Conrad Cook, and Merritt Tooley.

Elmer Hansen Honored

Two student aspirants and two noted professionals of the dairy industry were honored during the 18th annual banquet of the Los Lecheros Dairy Club of California State Polytechnic College, San Luis Obispo. Elmer N. Hansen was one of the industry professionals to become an honorary member of Los Lecheros, which includes 100 students studying in the dairy department in its regular membership. Mr. Hansen, a special consultant for the Curtiss Candy Company, is a San Luis Obispo resident. He spent 18 years as a professor at Iowa State University and two years as a member of the dairy department faculty at Cal Poly's campus. He has been instrumental in the establishment of Curtiss Candy Company's nationwide and international animal breeding service.

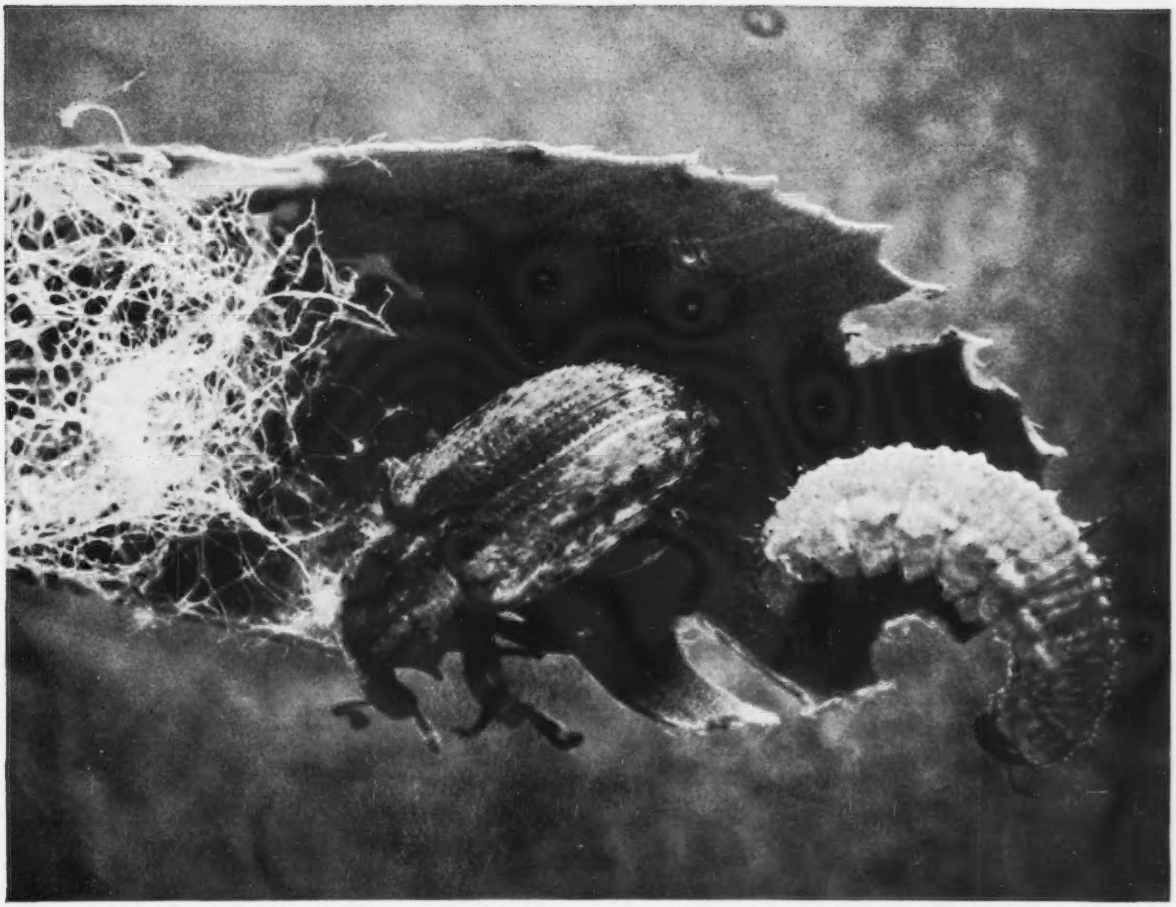

Tiny grubs—big appetites. Green larvae with white stripes (right) grow to a length of 3/8"; adult weevil (left) varies from brown to gray with a black stripe, is 3/16" long. Adults shred leaf edges on later cuttings, then over-winter and lay eggs early in the spring. Then the pest often ruins the first cutting, riddling tips and skeletonizing alfalfa leaves.

Dairymen's No. 1 Problem: the Alfalfa Weevil

Safest Solution: Spray Du Pont Marlate® 2-MR Methoxychlor without the fear of residues in milk

This year, play it safe, spray it safe. Spray Du Pont "Marlate" 2-MR Methoxychlor insecticide, alone or in combination with Malathion, to stop weevils from ruining a lush field of alfalfa. Methoxychlor also controls spittlebug, leafhoppers and other forage crop insects.

"Marlate" 2-MR Methoxychlor does not cause residues in milk, when used as directed. You can use it within seven days of harvest. Its protection lasts up to three weeks.

Du Pont, I & B Dept., Room N-2539, Wilmington, Delaware 19898.

On all chemicals, follow labeling instructions and warnings carefully.

Here's other help from Du Pont for dairymen, too. For weed and grass control in both corn and soybeans, without soil residue problems, use Lorox™ linuron weed killer. And to get more and better grazing from your pastures, top dress with Du Pont NuGreen® urea fertilizer, concentrated 45% nitrogen for fast, easy spreading.

DU PONT

REG. U.S. PAT. OFF.

Better Things for Better Living
...through Chemistry

Experience Integrity Economy

SQUIER SALES SERVICE

Sales Managers — Auctioneers

610 N. Fieldcrest
Lees Summit, Mo.

Phone
BR 1-1047

Dairy Cattle Exclusively

Calendar . . .

(*Continued from page* 496)

Shows and Field Days

APRIL

April 24. Eastern Shore Spring 4-H Cattle Show, Queen Annes County 4-H Park, Queenstown, Md.

April 30. Georgia Dairy Day Guernsey Show, University of Georgia, Athens, Ga.

MAY

May 7-8. Oklahoma All-Breed Dairy Cattle Show, Ponca City, Okla.

May 7-8. Northeast Texas District Dairy Show, Sulphur Springs, Tex.

May 8. New Jersey State Guernsey Field Day, Woodacres Farm, Princeton, N. J.

May 15. New Jersey State Guernsey Youth Field Day and Judging Contest, Mulhocaway Farm, Rosemont, N. J.

May 15. McDonogh School Fair, McDonogh, Md.

May 22. Stanislaus County G. B. A. Annual Spring Show, (open and 4-H), Fairgrounds, Turlock, Calif., 9:00 a.m.

May 23. Missouri District 2 Type School, Sam Messer Farm, Cairo, Mo., 10:00 a.m.

JUNE

June 26. Capital District Guernsey Club Field Day and Picnic, Welcome Stock Farm, William H. Peck, Schuylerville, N. Y.

JULY

July 9. North Carolina G. B. A. State Field Day, Cleco Farm, Shelby, N. C.

July 14. Tennessee State Field Day.

July 20. Mississippi State Field Day.

July 22. Louisiana State Field Day, Kleinpeter Farms Dairy, Inc., Baton Rouge, La.

July 31. Middle Tennessee District G. B. A. Annual Show, Lafayette, Tenn.

Missouri Shows & Type Schools

July 11. District 6, Sunnymede Farm, Bismarck, 11:00 a.m.
July 12. District 1, Carl Frankenbach Farm, Hannibal, 10:00 a.m.
July 13. District 5.
July 14. District 7, Lebanon.
July 15. District 9, Marshfield, 10:00 a.m.
July 16. District 10.
July 17. District 8, Billings.
July 19. District 4.
July 20. District 3.
July 21. District 2, Stickler Ball Park, Kirksville, 10:00 a.m.

Oklahoma District Field Days

July 5. Southeast, Mungle's Guernsey Farm, Atoka.

July 6. Northeast, Soft Gold Dairy, Inc., Sapulpa.

July 7. North Central, Gonterman's Guernsey Farm, Ponca City.

July 8. Northwest, Ralph Baird, Jr., Guernsey Farm, Woodward.

AUGUST

Aug. 27. New Jersey State Guernsey Show, Fairgrounds, Trenton, N. J.

SEPTEMBER

Sept. 16. Missouri District 6 Show, Southeast Missouri District Fair, Cape Girardeau, 9:00 a.m.

POSITION WANTED

Qualified Farm Manager & Herdsman

High School, Essex Aggie, 2-year course at Massachusetts State Agr. School.

Age 53. Married, 1 boy eleven years old.

OVER 30 YEARS OF PRACTICAL EXPERIENCE IN ALL PHASES OF DAIRYING

Qualified AI inseminator. Can fit cattle for show or sale. Good milker — have made many good production records. Best of references — willing and capable worker. **Box 3**
Guernsey Breeders' Journal
Peterborough, N. H.

HARRY STROHMEYER
Photographer of Livestock
Box 788, White Plains, N. Y.
Tel. Area Code 914-WH 9-1188
Makes the original pictures and supplies the first print of each.

VAN DERVORT — LOUIS PHOTOGRAPHY
Furnish prints, enlargements, etc. from all STROHMEYER & CARPENTER original negatives.
c/o Van Dervort Studio
P.O. Box 48, Cobleskill, N. Y.
Tel. 518-AF 4-2041

Attention New England Breeders

We are equipped to handle your FROZEN SEMEN needs. We will come to your farm, collect, freeze and ship at your request.

NASHOBA VALLEY BREEDERS
Berlin, Massachusetts
Richard B. Sawyer, Tech.
Telephone 838-2984

PRIVATE TREATY
THE MARKET LETTER DISPERSAL SALES

Call or write:

BUZZ GAREY

100 WALNUT LANE, MORRISVILLE, BUCKS COUNTY, PA. CY 5-2941

The colors go clear through!

NUMERALS are solid black all the way through . . . so never wear off.
TAGS are solid red or yellow or green or white all the way through . . . so do not fade nor scratch off.
COST NO MORE than surface-dyed tags with "skin deep color" which do fade and scratch.

This is the NEW way and the RIGHT way to make cattle tags that stay bright through years of use. These are the ONLY tags actually double molded of two contrasting solid colors.

FREE folder. Photos, prices, discounts. Ask for "free tag folder."

60¢ ea. (less in quantities). Add 38¢ for chain & fastener.

Creutzburg & Son • Founded 1852 • Malvern 5, Pa.

USDA Issues Amended Order For Chicago Milk

The U. S. Department of Agriculture has issued an amended Federal milk marketing order for the Chicago marketing area, which became effective April 1. Officials of USDA's Consumer and Marketing Service said the order was issued following receipt of information that more than the required two-thirds of

TRANSCRIPT

PRINTING

COMPANY

Printers and Publishers for over a century. Our Modern Shop is equipped to handle most of your printing needs, from a business card to a complete catalog. Your inquiry is welcome at any time. Write us at

43 Grove Street
Peterborough, New Hampshire
or call
603-924-3333

eligible dairy farmers have now approved the amended order.

In a final decision proposing the amended order, it was concluded the amendments were necessary to meet orderly marketing requirements established by Congress in authorizing the Federal milk order program. In a subsequent referendum, the proposed amended order failed to receive the required two-thirds approval.

However, in presentations submitted to the Department since that time, a sufficient number of producers have indicated their approval of the amended order, and the Department has now determined that more than the required two-thirds of the producers supplying milk to the market favor the amended order.

New Members

THE following Guernsey breeders have been accepted as members of The American Guernsey Cattle Club:

IDAHO: Jerry L. Tlucek, R. 1 Melba, recommended by Robert S. Davis.

IOWA: Kenneth Pancratz, Zwingle, recommended by Arnold M. Pancratz.

MICHIGAN: Milton O. Ter Vree, 264 E. 20th Street, Holland, recommended by Henry Van Farowe.

WISCONSIN: Harold L. Hong, Barron, recommended by Frank B. Kahl; Howard B. Sattler, Route 1, Malone, recommended by Elmer C. Bock, and Willard Scheuring, Greenwood, recommended by Elmer C. Bock.

Why two filters from J&J ?

To give you a choice of top-quality filters to meet your individual needs:

Flocron®
Rigid, Non-Gauze Filters
Speed: 19% *faster* than its main competitor —with equal efficiency
Low cost: Costs no more than the second leading brand

Rapid-Flo®
Gauze-Faced Filters
Greater efficiency: Patented construction gives noticeably better filtration than the second leading brand
Proven assurance: Best by test in sediment checks on over 7000 farms
Best seller: The dairyman's choice in areas where milk production is under strictest supervision

Whatever your conditions, you get the best filter for your individual needs — and greatest value — from The Most Trusted Name In Milk Filtration

Johnson & Johnson
Dairy Department
Chicago, Illinois 60638

PERSISTENT PRODUCTION

OUR DHIR HERD AVERAGES FOR THE PAST 5 YEARS . . . M.E.—305—2x

Year	No. Records	Milk	%	Fat
1960	35	10310	4.7	480
1961	32	10229	4.9	500
1962	33	11100	4.8	531
1963	46	10846	5.0	538
1964	32	10830	5.0	541

Some Of Our Actual DHIR—2x Records Completed During The Past Year

Name	Milk	Fat	Age	Days
Hilda-Roy Butterfat Holli Peg	14880	620	5-9	305
Hilda-Roy Holli Bell	13910	658	4-8	305
Hilda-Roy Jezebel Lady	12790	626	7-6	305
Melody Lad's Ethel	12600	617	11-2	305
Hilda-Roy Christmas Carol	12450	571	8-5	305
Hilda-Roy Assurance Helen	12130	667	4-4	305
Hilda-Roy M. Butterfat Veronica	11800	634	5-7	305
Hilda-Roy Beau's Bella	11710	577	2-5	305
Hilda-Roy Madelyn	10970	495	8-11	259
Hilda-Roy Butterfat Holli Joy	10740	502	6-11	287
Hilda-Roy Fame's Adele	10730	510	2-1	305
Hilda-Roy Premier's Jane	10420	572	6-5	305
Hilda-Roy Beau's Clara	10400	542	2-2	305
Hilda-Roy King's Kathy	10340	526	7-9	278

THE BULL CALVES WE OFFER FOR SALE ARE OUT OF TOP PRODUCING COWS LIKE THESE — WRITE FOR OUR PRESENT LISTINGS

CLARK'S GUERNSEY FARM

J. Leroy Clark, Owner — Alfred Beauvais, Manager

GOLDEN GUERNSEY

P. O. Box 157
Whitehouse, New Jersey

Members Of Our ASTER Family Are Among Our Top Producers

ASTER AND 4 OF HER DAUGHTERS COMPLETED RECORDS OF OVER 11,000 POUNDS OF MILK DURING THE PAST YEAR.

Head Of A Strong Cow Family Noted For Persistently High Production

Floaqua Farm Ajax Aster

13290—619—6DHIR—305—2x
12420—553—7DHIR—305—2x
11170—512—8DHIR—305—2x
13430—588—9DHIR—305—2x
12630—558—11DHIR—305—2x

Dam of 5 tested daughters:

Van Kleeck's Aster
11560—582—Sr3DHIR—305—2x
12380—650—Sr4DHIR—293—2x
13710—697—5DHIR—296—2x
10970—599—6DHIR—305—2x
13550—688—7DHIR—305—2x

1 tested daughter, **Van Kleeck's Abby,** 9700—534—Sr2DHIR—305—2x.

Van Kleeck's Astrid
10660—508—Sr3DHIR—269—2x
11610—560—Sr4DHIR—305—2x
13580—625—5DHIR—299—2x
13530—634—6DHIR—299—2x

Van Kleeck's Almira
9530—434—Jr2DHIR—305—2x

Van Kleeck's Alice
11960—542—5DHIR—287—2x

Van Kleeck's Audrey
11570—608—Jr3DHIR—305—2x

We can usually offer well-bred females for sale, and occasionally a choicely-bred bull calf. Write us your needs.

Van Kleeck Farm
Farm located in village of Hobart on N. Y. Rte. 10.
George Van Kleeck — Tel. LE 8-9123 — Hobart, N. Y.

OUR GREAT INEZ COW IS DUE APRIL 8, 1965

The calf she is carrying could be a full brother to **HILLCREST INEZ'S IRA,** born May 16, 1962. Sold to NYABC, Inc., Ithaca, N. Y., on November 1, 1962, and now on lease to Eastern AI Cooperative, Inc. **IRA** is by **McDonald Farms Jolly Vern,** ★ GOLD STAR SIRE ★.

If INEZ — Dam of Ira — HAS A BULL CALF HE WILL BE FOR SALE. Backed By 3 Generations Of Females Sired By Top AI Sires.

Dam

INEZ VALOR FORTUNE (VG '61 '63 '64)
A daughter of Yellow Creek S. Fortune.
12240—577—Jr2DHIR—305—2x
12680—633—Jr3DHIR—305—2x
13040—622—Sr4DHIR—290—2x

Dam's Dam

IDA VALOR CHIEF (E 4 times)
Sold in 1961 for $1,900 to Pauline E. Woolworth, Winthrop, Maine.
A daughter of Moreau Farms Chief.
10760—547—Sr3DHIR—305—2x
14580—707—6DHIR—305—2x
13020—638—7DHIR—305—2x

Dam's Granddam

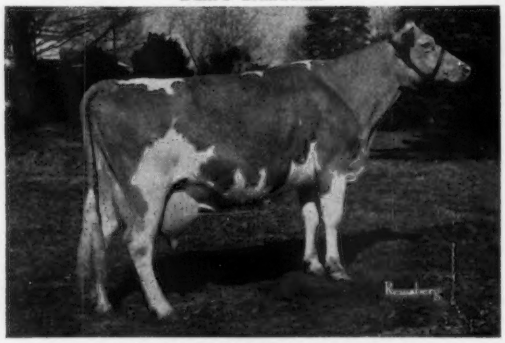

LADY IZABEL'S IRENE (E 3 times)
A daughter of Tarbell Farms Peerless Valor.
12660—512—11DHIA—316—2x
11460—464—14DHIR—305—2x

DON'T FORGET, VALOR FORTUNE WAS DUE APRIL 8, 1965. CHECK NOW TO SEE IF IT WAS A BULL. IF A BULL—HE IS A FULL BROTHER TO **INEZ'S IRA,** AND HE IS FOR SALE.

1944 HILLCREST FARM - Wyoming, N. Y. 1965

Ronald Wetherwax ¼ mile west on Durfee Road Tel. HY 5-3383

Northwestern Michigan Show Committee Meets

By LaVonne Lambert, *Acting Sec.*

Michigan blizzards were unable to keep the Northwestern Michigan Show Committee from getting together and planning the big event of the year on March 24 at Evart. This enthusiastic group, composed of Herman Rader, Howard City; Harlan Pleiness, Scottville; Max Patterson, Reed City; Orville Miller, Morley, and Mr. and Mrs. Cecil Lambert, McBain, set a tentative date for their field day. Plans were made to act immediately on getting every Guernsey breeder in their respective areas enthused and planning to show their cattle this fall. During the past 10 years, interest in this field day had almost died out. However, it is now on the road to surpassing any in the State, due to the interest and work of these loyal breeders.

Orville Miller has been forced by illness to discontinue his many years of faithful work as secretary-treasurer of this organization. Even though LaVonne Lambert was appointed as acting secretary, it was agreed by all that Orville continue as honorary secretary, so that the association may continue to benefit from his years of experience and devotion to the Guernsey breed.

New Members

The following Guernsey breeders have been accepted as members of The American Guernsey Cattle Club:

Iowa: Fred Raaz, Jamaica, recommended by L. V. Wilson.

Pennsylania: Mrs. Mary Walter, R. D., Box 74, Claysburg, recommended by Robert Smith.

William A. McKerrow, Pewaukee, Wis., Guernsey breeder, was pictured in the March 22 issue of the Advertising Age magazine as the new president of the American Sheep Producers Council. The Council had just approved a budget of $2,900,000 for the next year's advertising. This is split between a nationwide wool ad program and lamb promotion in selected areas, mainly the Northwest, West Coast and the Great Lakes Region.

The Animal Science Building, at Iowa State University, Ames, Iowa, has been named the Herbert H. Kildee Hall.

PACIFIC NORTHWEST GUERNSEY CLASSIC

MULTNOMAH COUNTY FAIRGROUNDS, GRESHAM, OREGON, SATURDAY, MAY 8

39 HEAD . . . 1 Bred Senior Yearling . . . 6 Bred Two-Year-Olds . . . 10 Fresh Two-Year-Olds . . . 16 Three-Year-Olds . . . 5 Four-Year-Olds . . . 1 Five-Year-Old

4 Daughters And 3 Granddaughters by Nyala Ermine's Bonanza, ★ GOLD STAR SIRE ★, he a maternal brother to a GOLD STAR SIRE and by a son of a GOLD STAR DAM out of Ermine — a GOLD STAR DAM.

Far West Farms, Inc., Bow, Washington — **FAR WEST BONANZA'S PATTY**, born 11-18-62. Due May 26 to Gayoso View Fame's Foremost, full brother to Gayoso View Fame's Debby (E 5 times), *23354—874—6HIR—305—2x, All-American Aged Cow, 1962, 1963. She is by **BONANZA** out of **Far West Fore Patsy** (VG), 14763—598—6HIR—365—2x, she by a GOLD STAR SIRE out of a GOLD STAR DAM, **FAR WEST BONANZA'S DELLA**, born 11-2-62. Due June 2, 1965 to Fame's Foremost (see above). Dam: **Surprise Valley Dawn** (VG) 10694—526—8HIR—306—2x.

William E. Marsh, Cornelius, Oregon — **HOMESTEAD'S BON MARIE**, born 8-2-63. Due after Oct. 13, 1965 to Homestead Ozzie's King (the OPAL family). She is by **BONANZA** out of a daughter of Homestead Lake Louise Noble, he sire of Homestead Noble Donna (E '64), Sr. & Gr. Ch., Ore., 1964.

Joe Pritzl, Fruitland, Idaho — **WESTLYNN B. NANDINA**, born 2-9-62. Will be fresh. Dam: **Westlynn King's Nadine**, 10056—541—Sr3HIR—338—2x. She is by a GOLD STAR SIRE out of a 4 times Excellent daughter of Normine — only 5-generation cow family of Excellents in the breed.

G. Selander and Sons, Sherwood, Oregon — **ALDER-DELL B.P. MAIDEN**, born 9-16-62. She is by a son of BONANZA out of **Alder-Dell N.C. Mitzy**, 12207—692—6HIR—305—2x, a daughter of Noble Curtiss of Alder-Dell.

Lawrence M. Newman, Port Orchard, Washington — **NEW HAVEN MAJESTIC DAWN**, born Sept. 5, 1961. Will be fresh with her second calf. 9819—428—Jr2DHIR—319—2x. She is by a BONANZA son out of **New Haven F. Della**, 11290—443—7DHIR—365—2x, she out of a VG daughter of Cedarcroft Master's Sweepstake, GOLD STAR SIRE, and Bell Acres Della — dam of 7 tested daughters.

Walker F. La Crone, New Plymouth, Idaho — **GRASSE FLATS J. BUTTERCUP**, born Dec. 3, 1962. Due June 1 to a son of BONANZA and out of a granddaughter of NORMINE. She is by a son of BONANZA out of a daughter of Lake Louise Rose Valencian.

Four By Burger's Place Billy, GOLD STAR SIRE, And Two By Gayoso View Top Command (the VIRTUE family).

Vernon E. Lassen, Filer, Idaho — **STRATUM B. CAMEO**, born 8-7-62. Calved Nov. 12, 1964. A **Billy** daughter out of a twice VG daughter of Diversified Doug Marvel.

Western Glow Farms, Inc., Bow, Washington — **WESTERN GLOW GOLDEN BLOOM**, born 12-12-62. Due April 19, 1965 — fresh and selling open. A **Billy** out of **Golden Bell of Golden Bow** (VG 4 times), 14594—672—8HIR—305—2x, she by a maternal brother to the sire of Western Glow Fond Babett, All-American 4-Year-Old, 1964.

W. A. Johnson & Sons, Grants Pass, Oregon — **VALLEY ROGUE BILLY'S HILA**, born 9-18-61. Calved Dec. 2, 1964. 8640—426—Jr2DHIR—272—2x, still on test. A **Billy** out of a Wandamere Bond Defender.

Edward C. Brown, Ridgefield, Washington — **BILLIE OF CANYON FARM**, born 11-21-61. Due April 7, 1965. A **Billy** out of a granddaughter of Broadland Hector, he by Broadland Border King, Sr. & Gr. Ch., National.

Robert S. Davis, Kuna, Idaho — **IDACREST TOP POLLY**, born 6-9-63. Pasture-bred, due after June 13, 1965 to Idacrest Nance's Mac, Jr. & Res. Ch., W. Idaho, 1964. A **Top Command** out of **Idacrest B.B. Peggy**, 14461—711—Jr3HIR—352—2x, she out of a former Class Leading daughter of Idacrest Phylora, GOLD STAR DAM.

Arthur A. Groth, Vancouver, Washington — **GROBANIA TOP COMMAND'S TOPS**, born 2-6-63. Will be fresh. A **Top Command** daughter out of a granddaughter of Flying Horse Clara's General.

Gerrit Vander Griend, Lynden, Washington — **WESTWARD DARIMOST'S DOTTY**, born 12-6-61. Will be fresh with her second calf. 11107—602—Jr2DHIA—365—2x. She is by **Western Glow Darimost** out of a daughter of Western Glow Man O'War (the Butterfat Maryann family).

Mr. and Mrs. Art Schoessler, Lynden, Washington — **MAARDALE PEARL**, born 7-30-61. Will be fresh with her second calf. 8896—455—2yrs—DHIA—315—2x. She is by **Darimost** out of a daughter of Western Glow Lucky O'War, GOLD STAR SIRE.

Lawrence Allen, Bend, Oregon — **SUNNYCREST VIVID ROSE**, born 5-23-62. Due about May 1, 1965 to Sunnycrest Champion. She is a paternal sister to Sunnycrest Vivid Laree, Jr. Ch., G.N., 1963, Res. Ch., Ore., P.I.E., 1964, and out of a daughter of Westlynn B. Donald (A BONANZA son from the Excellent Dolly Dimple family).

Orville L. Brown, Woodburn, Oregon — **BROWNIES FARMS GINGER**, born 8-10-62. Calved Nov. 8, 1964. Bred to Tideland Actor's Herod. 5057—241—Jr2HIR in 141 days—2x. A daughter of **Brownies Farms Ozzie** (combines the OPAL and ERMINE families). Ginger is on test as a Jr2HIR with 3065—146—2x in 82 days. **BROWNIES FARMS MADORA**, born 4-1-62. Calved Nov. 18, 1964. 1st prize 2-Year-Old (NIM), Oregon, 1964, 2nd, W. Wash., 1964. On test with 5642—277—Sr2HIR in 131 days. She is by a son of Westlynn Norline (E 3 times), the Excellent NORMINE family.

Walter H. and Marion L. Crouse, Grants Pass, Oregon — **BEAOLE HONOR ROBBIE**, born 11-15-60. Due Oct. 30 to Valley Oaks Sheik's Nitro. 11120—552—Jr2DHIA—348—2x, 3180—140—Jr3DHIA—2x in 79 days on retest. She is by a son of Cla-ore Knight's Ludlow, GOLD STAR SIRE, and Tideland Lad's Honey, GOLD STAR DAM.

Alex Cruickshank, McMinnville, Oregon — **OAKDALE VIC'S DONA AMY**, born 9-21-61. Will be fresh with her second calf. 9180—398—2DHIA—295—2x. A daughter of **Prestdale Vic's Victory**, he by Prestdale Bon. Victor and out of Lad's Violet of Prestdale (VG). *13224—592—Jr2—305C—2x.

Peggy Lancaster, Sequim, Washington — **GRAYSMARSH M. QUIN** (VG), born 6-1-61. Due May 14 to Graysmarsh Dagger, 11612—608—Sr2DHIR—365—2x. She is by **Graysmarsh Mainliner** (the Excellent Margie family) and out of a daughter of Graysmarsh Maverick.

Graysmarsh Farms, Inc., Sequim, Washington — **GRAYSMARSH J. MITZIE** (VG), born 2-1-62. Due May 14 to Graysmarsh Mainliner. On test with 8505—453—Jr2DHIR—245—2x. She is by **Cedarcroft Jaycee** out of a Very Good daughter of Valley Gem Tasteful's Cascade, GOLD STAR SIRE.

Foster Harrold, Creswell, Oregon — **MAMMOTH MAPLES SUGAR**, born 3-26-61. Calved Feb. 14, 1965. 10000—516—3DHIA—305—2x. She is by **Cla-ore Knight's Fulton**, a son of Chicona Novelty's Knight, GOLD STAR SIRE, and out of **Mammoth Maples Susan** (VG), 12896—604—5HIR—305—2x, a daughter of Prairie Bloom Lady's Duke.

Deloy and Carol Hawker, New Plymouth, Idaho — **JULIANNA'S JODEAN**, born 1-13-61. Will be fresh with her second calf. She is by a maternal brother to Hawl Jun Clarabell (E '57 '59 '61), 13291—625—Jr4HIR—305—2x, and Hawl Jun Clea (E twice), sold for $2,500, and out of a daughter of Westlynn Lou's Fame (the 5 times Excellent Bonnie Lou family).

Francis Hertel, Cornelius, Oregon — **VANHER MISS DORIS**, born 1-8-63. A daughter of **Brownies Farms Optimist** (the OPAL and ERMINE families). She is out of **Dannydave Starlight's Dot** (VG), 11544—604—7HIR—318—2x, a daughter of Western Glow Man O'War.

Albert Johnson, Mount Vernon, Washington — **DENNY-DALE TROJAN'S DINAH**, born 12-4-61. Calved Jan. 21, 1965. Will be bred. A daughter of Langwater C. Trojan out of Denny-Dale Builder's Diane (VG), 11600—531—Jr4DHIR—305—2x, a daughter of Denny-Dale Loren's Builder.

Myron W. "Mike" Lancaster, Sequim, Washington — **GRAYSMARSH M. CYNTHIA** (VG), born 9-25-61. Will be fresh with her second calf. 11228—601—Jr2DHIR—305—2x. A daughter of **Graysmarsh Mainliner** (The Margie family), out of a twice Excellent daughter of a GOLD STAR SIRE. **HIDDEN SPRINGS NITRO'S TENA** (owned jointly with Mr. and Mrs. C. B. Fish, West Linn, Oregon), born 2-11-62. Calved Jan. 26, 1965. Milked 40 lbs. on her fifth day fresh. A daughter of **Valley Oaks Sheik's Nitro.**

Albert H. and John P. McMonigle, Yelm, Washington — **MAXVALE'S B.S. ROSEMARY** (VG), born 3-4-60. Will be fresh. 8480—473—Sr2DHIR—305—2x, 11720—730—Sr3DHIR—365—2x. She is by a son of Cedarcroft Master's Sweepstake, GOLD STAR SIRE, out of a VG granddaughter of Maxvale's Queen Betty (EXCELLENT).

Walter Mathiesen, Filer, Idaho, **DIVERSIFIED SOL HOPE**, born 3-6-63. Due Sept. 26 to Idacrest Fame's Pharaoh (son of Idacrest Regent's Phyleen, E, *14557—656—Jr4—365C—2x). She is by **Graysmarsh King Soloman** out of a VG daughter of Westlynn B. Coast King.

Merle Miller, Burlington, Washington — **VALLEY PRIDE'S HONEY DEW**, born 12-1-60. Due May 15 to Western Glow Darimost. 11000—500—Jr3DHIR—305—2x. A daughter of **Prestdale Vic's Volunteer**, a double BONANZA, and from the Hiede Kay family.

Poepping Bros., Mt. Angel, Oregon — **PEP'S ACRES M. QUEEN**, born 10-25-60. Due May 8, 1965 to a son of Colby's Mr. Minnie, GOLD STAR SIRE. 11555—560—Jr3HIR—365—2x.

Stachely Bros., Oregon City, Oregon — **VALLEY VIEW ORBIT'S CHERRY** (VG), born 10-12-61. Due May 10 to Wandamere Pre Trumpeter, 12354—599—Jr2HIR—365—2x (pending). She is by **Roetta Blossom's Orbit**, a double cross to the Excellent Roetta Rose family, and out of a daughter of Wandamere Bond's Defender. **VALLEY VIEW PEERLESS DOLL** (VG), born 10-4-59. Calved Jan. 9, 1965. Will be bred. 8990—476—Jr3HIR—360—2x, 10198—497—Jr4HIR—310—2x, on retest with 3010—161—5HIR—2x in 57 days. She is by **Wandamere Doug's Peerless** out of a daughter of Valley View Performer.

Wilsona Farms, Inc., Tillamook, Oregon — **WILSONA GOLDEN DAFFODIL**, born 2-12-63. Due after July 7 to a son of Wilsona Commando Belle. VG 3 times, 13585—693—Sr4HIR—316—2x. She is by a Commando son of Wilsona Golden Glitter (E 3 times), 17378—784—7HIR—365—2x, and out of a 3 times Excellent, Noelbrook Rose's Warrior daughter. **WILSONA TWI PENNY**, born 5-26-61. Will be fresh with her second calf. On test with 11287—546—Sr2HIR—2x in 297 days. She is by a son of Lake Louise King's Nobleman, GOLD STAR SIRE, and Noelbrook Royal's Twilight (E).

William J. Wineberg, Vancouver, Washington — **LINN VALLEY ADMIRAL'S BARBARA**, born 10-30-61. Due Aug. 29 to Wandamere Dev. Marvel. She is by a full brother to Idahope's Steadfast Adelphi (E), 12080—595—6DHIR—305—2x.

Kenneth J. Winters, Wapato, Washington — **WINACRES M. JOANNA**, born 4-4-63. Due after July 24 to Winacres Lovely's Flash. She is by **Chukluck Majesty** out of a Very Good daughter of Chukluck Lucky's Lefty (the LADY family).

Art Winters, Wapato, Washington — **WINACRES BILLY'S JODY**, born 12-24-61. Due with her second calf March 12, 1965. **She is a real dairy heifer with a record of 12237 lbs. milk, 620 lbs. fat, 2-0DHIR—365—2x.** She is by **Burger's Place Billy**, ★ GOLD STAR SIRE ★, and out of **Winacres Lefty's Jolly** — **she also dam of Winacres M. Joanna** (see Ken's consignment, above). **THIS PAIR MAKES A REAL ATTRACTIVE PRODUCE.**

Sale Sponsored By: IDAHO, OREGON AND WASHINGTON G. C. C.

Hans Leuthold, Tillamook, Oregon, Chairman — **John B. Merryman, Sparks, Md.,** Auctioneer

MAXVALE GUERNSEY FARM

Gold Breeder 1963-1964

A SWEEPSTAKE GRANDDAUGHTER AND FROM OUR EXCELLENT QUEEN BETTY FAMILY

SELLING . . . IN THE PACIFIC NORTHWEST GUERNSEY CLASSIC, MULTNOMAH COUNTY FAIRGROUNDS, GRESHAM, OREGON, SATURDAY, MAY 8

MAXVALE'S B.S. ROSEMARY (VG twice), Very Good Mammary System '62 '64. Born March 4, 1960. Calved September 12, 1962, October 31, 1963. Will be fresh again at sale time. **11720—730—Sr3DHIR—365—2x.**

Sire: **Maxvale's Buttercup Sweepstake,** 6 classified daughters, all above the line, 3 VG, 3 D. He is sired by Cedarcroft Master's Sweepstake, ★ GOLD STAR SIRE ★, and out of Maxvale's L.S. Buttercup (VG 3 times), 11150—632—7DHIR—305—2x, she out of Maxvale's General's Buttercup (Excellent 3 times).

Dam: **Maxvale's Bet's Rosemary** (VG), 10210—610—5DHIR—305—2x, she out of Maxvale's General's Q. Bet (VG), dam of Maxvale's B.B. Bet (VG 3 times), 11820—849—5DHIR—305—2x. Next Dam: Maxvale's Queen Betty (E), 9345—548—Sr4—365C—2x.

ROSEMARY combines the blood of our Excellent Buttercup and Queen Betty families. She represents our best.

Herd Established In 1925 And Founded On The Blood Of 2 Proved Cow Families

PLAN TO VISIT OUR HERD — YOU ARE ALWAYS WELCOME

Albert H. and John P. McMonigle
Route 1, Box 51, Telephone 458-2211
YELM, WASHINGTON

Vet. Consultant
D. R. McMonigle, D.V.M.

MAXVALE GUERNSEY FARM
3½ miles southeast of Yelm

A MAINLINER OUT OF A TWICE EXCELLENT LUCKY BOY
A NITRO — MILKED IN THE 40's HER FIFTH DAY FRESH

***CONSIGNED* . . . PACIFIC NORTHWEST GUERNSEY CLASSIC**
MULTNOMAH COUNTY FAIRGROUNDS, GRESHAM, OREGON, SATURDAY, MAY 8

GRAYSMARSH M. CYNTHIA (VG '64 — 88%) — born September 25, 1961. Calved February 3, 1964; February 15, 1965 (F), and selling open. 11228—601—Jr2HIR—305—2x.

Sire: **Graysmarsh Mainliner,** sire of the 1st Jr. Get of Sire, W. Wash., 1963, 1st Sr. Get of Sire, W. Wash., P.I.E., 1964. A son of Noelbrook Rose's Warrior, ★ GOLD STAR SIRE ★, and out of Oak Acre Margie (Excellent 3 times), 14138—*756—9HIR—305—2x, 15581—858—10HIR—365—2x, 15317—821—11HIR—351—2x. A great cow family — she is dam of 2 PR sons, 4 tested daughters.

Dam: **Denny-Dale Boy's Dorothy** (E twice), 10905—656—Jr3HIR—304—2x, 13613—768—Sr4HIR—305—2x, 13560—781—5DHIR—305—2x, a daughter of Denny-Dale Lucky Boy, ★ GOLD STAR SIRE ★, he by a GOLD STAR SIRE out of the Bambina family.

HIDDEN SPRINGS NITRO'S TENA — born February 11, 1962. Calved January 26, 1965. Milked in her 40's on her 5th day after freshening. Will be bred to Graysmarsh Mainliner. A daughter of Valley Oak Sheik's Nitro, 16 daus., 21 rec. av. 10288—500—M.E.—305—2x. A son of Fairlawn Hornet's Sheik (The COQUET family) and out of Revilo Centa (E twice), 13309—573—8HIR—305C—2x, she out of Traveler's Centa (E 3 times), 12467—587—7yrs—305—2x, 1 PR son, 6 tested daughters. TENA is owned jointly with Mr. and Mrs. C. B. Fish, West Linn, Oregon.

Myron W. "Mike" Lancaster

OLYMPIC VIEW FARM Route 1, Box 145 Sequim, Washington

A Fresh 2-Year-Old . . . By A Son Of BONANZA Out Of A Daughter Of NOBLE CURTISS OF ALDER-DELL

↓

CONSIGNED . . . **PACIFIC NORTHWEST GUERNSEY CLASSIC, MULTNOMAH COUNTY FAIRGROUNDS, GRESHAM, OREGON, SATURDAY, MAY 8**

ALDER-DELL B.P. MAIDEN (Vacc.) — Born September 16, 1962

Due May 2, 1965 — Will be fresh and selling open.

Sire: **Brownie's Farms Prince,** a son of Nyala Ermine's Bonanza, ★ GOLD STAR SIRE ★, and out of Brownies Farms Philbena (VG twice), 10350—581—Sr2HIR—361—2x, 10746—575—Sr3HIR—305—2x, 1st prize 3-Year-Old Futurity, Oregon, 1958, she by Cla-ore Knight's Loren, ★ GOLD STAR SIRE ★, and out of Mistland Philbee (VG 3 times), 13308—754—7HIR—365—2x, 13097—678—9HIR—365—2x, 14130—694—11HIR—365—2x. Several of Prince's first daughters are now in milk and making 10,000 lbs. milk, 500 lbs. fat as 2-year-olds.

Dam: **Alder-Dell N.C. Mitzy,** 12207—692—6HIR—305—2x, a daughter of Noble Curtiss of Alder-Dell, 26 daus., 61 rec. av. 10268—497 (M.E.—305—2x), 10 cl., 5 VG, 4 D, he by Curtiss Candy Noble Curtiss out of Glorious of Alder-Dell, 11 records that include 13948—601—6HIR—305C—2x, 13762—583—Sr4HIR—341—2x. Mitzy is out of Mirth of Alder-Dell (VG), 13269—739—5HIR—365—2x, 12485—643—7HIR—305—2x. N.C. Mitzy is the dam of 4 outstanding daughters in our herd.

Our herd is the second highest herd on official test in the State for both 1963 and 1964.

1963 . . . 34 HIR records, 11232 lbs. milk, 4.8%, 534 lbs. fat, M.E.—305—2x
1964 . . . 34 HIR records, 11438 lbs. milk, 4.8%, 547 lbs. fat, M.E.—305—2x
31 classified average 83.9% ★ **GOLD STAR BREEDER ★ for 1964**

Occasional females for sale.

ALDER-DELL GUERNSEYS

Farm located on Mulloy Road between Wilsonville and Tualatin

G. Selander & Sons, Owners **Phone JA 7-8437** **Route 2, Box 158, Sherwood, Oregon**

A BONANZA SENIOR YEARLING OUT OF A PATERNAL SISTER TO THE 1964 OREGON SENIOR AND GRAND CHAMPION FEMALE

Consigned . . . PACIFIC NORTHWEST GUERNSEY CLASSIC, MULTNOMAH COUNTY FAIRGROUNDS, GRESHAM, ORGEON, SATURDAY, MAY 8

HOMESTEAD'S BON MARIE — Born August 2, 1963

Pasture-bred, due after October 13, 1965 to Homestead Ozzie's King, he by Brownies Farms Ozzie **(the GOLD STAR Ermine and the Opal families)** and out of Homestead B.C.K. Loretta (VG), 11600—507—Jr2DHIA—348—2x.

Sire: **Nyala Ermine's Bonanza,** ★ GOLD STAR SIRE ★, 443 daus., 664 rec. av. 10896—545 (M.E.—305—2x), 418 cl. av. 83.7%. He is a maternal brother to a GOLD STAR SIRE and is by a son of a GOLD STAR DAM out of Ermine — a GOLD STAR DAM.

Dam: **Homestead's Noble Rosemary,** on test with 3196—151—Jr3HIR—2x in 83 days. She is sired by Homestead Lake Louise Noble, 15 classified daughters, 1 E, 4 VG, 6 D.

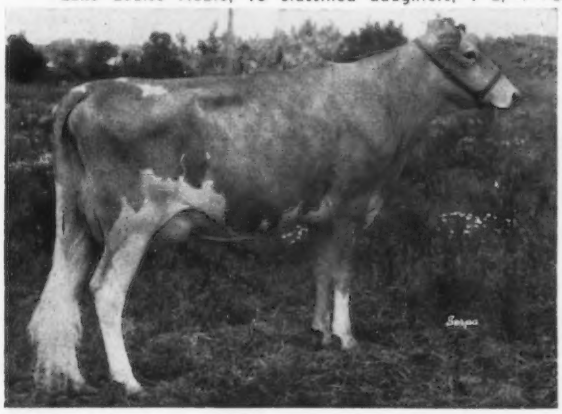

Paternal Sister To The Dam Of Bon Marie

◀ **Homestead Noble Donna** (E '64)

10000—518—Jr2HIR—2x in 308 days (incomplete)

Honorable Mention ALL-AMERICAN Junior Yearling, 1963

1st Junior Yearling and Junior Champion, Arizona, 2nd, P.I.E. and G.N., 1963.

1st prize 2-Year-Old, Senior and Grand Champion, Oregon State Fair, 1964.

Breeding Stock For Sale

Visitors Welcome

MARSH HOMESTEAD FARMS

Wm. E. Marsh & Sons, Owners 2½ miles north of Post Office **Route 1, Box 24, Cornelius, Oregon**

A BON MAJESTY AND FROM OUR DELLA FAMILY

CONSIGNED . . . **PACIFIC NORTHWEST GUERNSEY CLASSIC, MULTNOMAH COUNTY FAIRGROUNDS, GRESHAM, OREGON, SATURDAY, MAY 8**

NEW HAVEN MAJESTIC DAWN (Very Good) — Born September 5, 1961

Calved Feb. 16, 1964. Will be fresh again by sale time.

9819—428—Jr2DHIR—319—2x. 2nd prize Sr. Yr., P.I.E., 1963.

Sire: **New Haven Bon Majesty** — 1st prize Jr. Yr., W. Wash., 1960, 1st prize 2-Year-Old, Res. Ch., W. Wash., 1961.

Sire: **Nyala Ermine's Bonanza,** ★ GOLD STAR SIRE ★, 443 daus., 644 rec. av. 10896—545 (M.E.—305—2x), 418 cl. av. 83.7%. He is a maternal brother to a GOLD STAR SIRE and is sired by a son of a GOLD STAR DAM out of Ermine — a GOLD STAR DAM.

Dam: **Delphi Dell Lucky Marvela** (VG 4 times), 10 official records total 117,795 lbs. milk, 5,368 lbs. fat, and include records of 14393—666—7HIR—365—2x, 14190—629—9HIR—365—2x.

Dam: **New Haven F. Della,** 11290—443—7DHIR—365—2x, 3 tested daughters. She is by a son of Delphi Dell Lilly's Lucky, he sire of Lucky Marvela, dam of Bon Majesty (see above). She is out of **New Haven Master's Delight** (VG twice), 9376—483—5HIR—305—2x, 3 tested daughters include New Haven Beauty Delia (VG), 15170—816—5DHIR—365—2x. Master's Delight is by Cedarcroft Master's Sweepstake, ★ GOLD STAR SIRE ★, out of Bell Acres Della, 8 records average 10290—504, 12081—569—11HIR—305—2x, and she is dam of 7 tested daughters.

NEW HAVEN GUERNSEY FARM

LAWRENCE M. ("SPECK") NEWMAN, Owner — Rt. 2, Box 404

Phone Gig Harbor UL 7-2739 — Visitors Welcome — PORT ORCHARD, WASHINGTON

A KING SOLOMAN OUT OF A VERY GOOD COAST KING

CONSIGNED . . . **PACIFIC NORTHWEST GUERNSEY CLASSIC**
Multnomah County Fairgrounds, Gresham, Oregon
Saturday, May 8

DIVERSIFIED SOL HOPE . . . Born March 6, 1963.

Pasture bred, due September 26, 1965, to Idacrest Fame's Pharaoh, he by Westlynn Lou's Fame out of Idacrest Regent's Phyleen (E), *14557—656—Jr4—365C—2x, Res. Gr. Ch., W. Idaho, '57, she out of Idacrest Phylora ★ GOLD STAR DAM ★, 12884—644—Sr3—305C—2x, 4 tested daughters, 2 were class leaders, 1 E—3 VG.

Sire: **Graysmarsh King Soloman,** 12 unselected daughters, 21records average 9364 lbs. milk, 449 lbs. fat, M.E.—305—2x, he by Lake Louise King's Nobleman ★ GOLD STAR SIRE ★ and out of Graysmarsh Salome (VG), 11067—604—6HIR—305—2x, 1 PR son, 4 tested daughters.

Dam: **Brownies Farms Dena** (VG), 10254—426—Jr2HIR—315—2x, 9957—392—Jr4DHIR—282 days—2x, still on test. A daughter of Westlynn B. Coast King, 19 daughters, 25 records average 11108 lbs. milk, 550 lbs. fat, M.E.—305—2x, he by Nyala Ermine's Bonanza GOLD STAR SIRE and out of Westlynn Clute (E '56), 14154—624—6HIR—365C—2x, 4 tested daughters.

STOCK USUALLY FOR SALE

Visitors Welcome

DIVERSIFIED FARM — **Route 2, Filer, Idaho**

WALTER MATTHIESEN, Owner

BROWNIES GUERNSEY FARMS

Woodburn, Oregon

CONSIGNED . . . PACIFIC NORTHWEST GUERNSEY CLASSIC, MULTNOMAH COUNTY FAIRGROUNDS, GRESHAM, OREGON, SATURDAY, MAY 8

2 HEAD . . . **A Fresh Two-Year-Old By A Son Of OCIE**
A Blue Ribbon Winner By A Son Of NORLINE

BROWNIES FARMS GINGER (Vacc.) — Born August 10, 1962. Calved November 8, 1964. On test, 3065 lbs. milk, 146 lbs. fat, Jr2HIR—2x in 82 days — still on test. Bred to Tideland Astor's Herod, he by Bayville Royal Astor out of Tideland Ludlow's Hanna (pictured below).

Sire: **Brownies Farms Ozzie,** 1st Sr. Yr., Oregon, 1962, 2nd Aged Bull, Oregon, 1964. Sire of 2nd Jr. Get, P.I.E., 1964. A son of Nyala King's Cavalier, a maternal brother to BONANZA — GOLD STAR SIRE — both from the ERMINE family — GOLD STAR DAM.

Dam: **Brownies Farms Gladys** (VG '62), 9457—512—Jr3HIR—352—2x. A daughter of Westlynn B. Coast King **(BONANZA and the EXCELLENT, CLUTIE family).**

Her Sire's Dam: **Brownies Farms Ocie** (E '61 '62), ★ GOLD STAR DAM ★, *17447—809—Jr3HIR—365—2x, *15929—720—Sr4HIR—305—2x, 16418—727—5HIR—305—2x, 20232—993—6HIR—365—2x, 19472—944—8HIR—365—2x. **She is by a GOLD STAR SIRE out of the GOLD STAR Opal family.**

Daughter Of Ocie — Maternal Sister To Sire Of GINGER

Brownies Farms Ocieanna (E '62 '64)
16241—804—Jr3HIR—365—2x, 15747—720—Sr4HIR—312—2x, 15816—787—5HIR—365—2x.
1st prize 2-Year-Old, Oregon, 1959.
1st prize 4-Year-Old, Oregon, 1961.
2nd Aged Cow, Oregon, P.I.E., 1962.

BROWNIE'S FARMS MADORA (Vacc.) — Born April 1, 1962. Calved November 18, 1964. Will be bred. 1st prize 2-Year-Old (NIM), Oregon, 1964, 2nd 2-Year-Old (NIM), W. Wash., 1964. On test with 3395—168—Sr2HIR—2x in 72 days.

Sire: **Westlynn Nero's Navaho (the Normine family top and bottom).**

Dam: **Brownies Farms Martha,** 9854—470—Jr2HIR—365—2x, 1st Produce, Oregon, 1964. She is by Far West F. Romulus, a son of Far West Welcome Gwen, E 3 times, sold for $10,000, former Class Leader, *15436—*847—Jr4—365—2x. Martha is out of Brownies Farms Marion, 6 outstanding records, all over 11,000 lbs. milk, 14251—647—6HIR—334—2x, 14314—666—7HIR—329—2x, 4 tested daughters.

Dam To Ginger's Service Sire

Tideland Ludlow's Hanna (E 4 times)
14514—765—8HIR—305—2x, 13094—679—6HIR—365—2x, 12496—640—5yrs—305—2x.
She is by a GOLD STAR SIRE out of a GOLD STAR DAM.

Madora's Sire's Dam

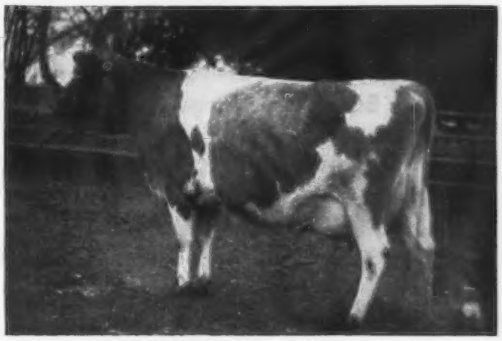

Westlynn Norline (E 4 times)
10299—508—6HIR—316—2x
A daughter of Marymoor Normine (E 4 times), foundation of the breed's only 5-generation family of Excellent cows.

Orville L. Brown Herd on HIR Test — We Show — We Classify **WOODBURN, OREGON**

2 HEAD . . . **AN Outstanding Bred Heifer By GOLDEN BOY**
A Fresh 3-Year-Old By A Son Of An Excellent Cow

CONSIGNED . . . PACIFIC NORTHWEST GUERNSEY CLASSIC, MULTNOMAH COUNTY FAIRGROUNDS, GRESHAM, OREGON, SATURDAY, MAY 8

WILSONA TWI PENNY

Born May 26, 1961. Calved May 5, 1964. Will be fresh again before the sale. 11511—557—Sr2HIR—305—2x (pending). Sire: **Graysmarsh Timber.** His daughter, Wilsona Twi Donna, just finished a record of 10500—508—Sr3HIR—315—2x (pending). A son of Lake Louise King's Nobleman, ★ GOLD STAR SIRE ★, and out of Noelbrook Royal's Twilight (E) — see below. Dam: **Wilsona Proud Pearl,** 10434—537—7HIR—306—2x. She is by a son of Nyala Peerless Prince, GOLD STAR SIRE, maternal brother to BONANZA and from the Ermine family — she a ★ GOLD STAR DAM ★. Proud Pearl is out of Wilsona T. Pearlette (VG 3x), 14083—657—7HIR—365—2x.

Her Sire's Dam: **Noelbrook Royal's Twilight** (E '58), 12975—710—6HIR—342—2x, 10887—617—7HIR—307—2x, 11759—588—8HIR—365—2x, 10550—520—9HIR—305—2x. Sold in 1958 Butterfat Sale for $2,200. Dam of 3 tested daughters.

WILSONA GOLDEN DAFFODIL

Born February 12, 1963. Pasture bred and due after July 7, to Wilsona Farms Belldon, a son of Westlynn B. Donald and Wilsona Commando Belle (VG 3 times). 13585—693—Sr4HIR—316—2x and she out of the ★ GOLD STAR DAM ★, Valley Oaks Chic Brenda. Sire: **Wilsona Golden Boy,** Sr. & Gr. Ch., Ore., 1964. A son of Wilsona Farms Commando, 27 daus., 73 rec. av. 10198—524 (M.E.—305—2x), 37 cl. av. 83.2%. **Golden Boy** is out of Wilsona Golden Glitter (E 3 times), 14437—665—6HIR—303—2x, 17378—784—7HIR—365—2x, 16628—790—8HIR—359—2x.

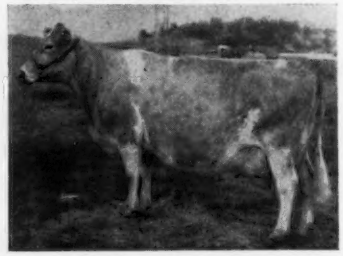

Dam: **Sun Glow Daisy** (E 3 times), 13870—693—5HIR—351—2x, 12489—609—6HIR—305—2x, 13327—674—7HIR—327—2x (pending). A daughter of Noelbrook Rose's Warrior, ★ GOLD STAR SIRE ★, and out of Sun Glow Janet (VG), 11753—731—6HIR—344—2x.
A half interest in Daisy's son, Wilsona Commando Dale, a ¾ brother to Daffodil, has been sold to Alex Cruickshank, McMinnville, Ore.

HANS LEUTHOLD & SONS **WILSONA FARMS, INC.** Route 2, Box 878
TILLAMOOK, OREGON

Cattle can be good and not be ours, But if they are ours, they HAVE to bo good!

COOPER FARM

50 — Heifer Sale — 50

On The Farm — 1½ Miles West Of Ardmore — Ardmore, Oklahoma

May 28 — 12:30 P.M.

Top cross section from one of the oldest and most reputable breeding establishments in the entire country.

Dams of **Steadfast, Langwater, Foremost, McDonald** breeding.

Heifers sired by **Gayoso View Top Command, Henslee Farms V. Fame, McDonald Farms Jolly Vern, Franchester Cecilia's Bonanza, Norgert's Royal Nance, Curtiss Candy Fabron, Franchester Transfer's Jester** and others.

Add Top Blood To Your Herd

The 4-H and FFA Opportunity Of The Year

6 Grade Guernsey Heifers Added

Cooper Farm, Owner
The Southland Corp.
Jim Lusk, Farm Mgr.

Mort Woods, Sales Mgr.
202 Woods Lane, Ardmore, Oklahoma
Catalogs On Request

MINNESOTA GUERNSEYS

KING HAL Is In Heavy Service In Our Herd

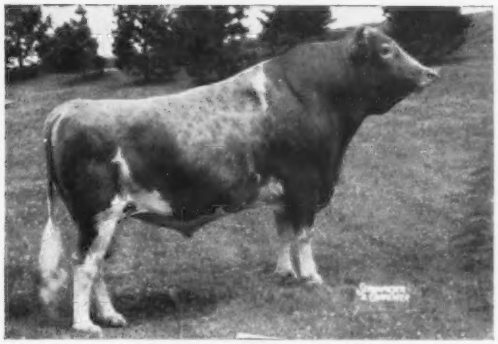

Mulhocaway Butterfat King Hal
10 daus., 11 rec. av. 12114—5.1%—622 (M.E.—305—2x), 12 cl. av. 86.0% (1 E, 8 VG, 3 D)

King Hal is one of the top summarized sires of the breed for both PRODUCTION and TYPE. His summary is the highest of any bull in AI. A DHIA Herdmate Summary on 15 pairs shows an increase of 846 milk, 53 fat.

Sire: **Mulhocaway Beauty Butterfat**, GOLD ★ SIRE
Dam: **Mulhocaway Queen Halma** (E 7 times)
16569—866—Jr4—365C—3x
16364—912—7HIR—365—2x
Dam of All-American Produce, 1957

Herd Classified 3 Times — On DHIR Test

STOCK OCCASIONALLY FOR SALE

Elvin Paulson and Sons
Houston, Minnesota
6 miles west on U.S. 16

DALEY CREEK FARM
Rt. 1, Box 195

Gold ★ Breeder

OUR THIRD CONSECUTIVE AWARD 1962 - 1963 - 1964

1962 . . . 42 HIR records average 10763—4.7%—510 (M.E.—305—2x), 36 classified cows average 83.3%.
1963 . . . 24 HIR records average 11410—4.8%—550 (M.E.—305—2x), 24 classified cows average 94.0%.
1964 . . . 33 HIR records average 11496—4.8%—547 (M.E.—305—2x), 31 classified cows average 84.1%.

Our State Production Leader For 1964

Valleyland Gracie (VG '63 '64 — 88.5)
13477—621—2-2HIR—354—2x
14468—666 (M.E.—305—2x)
Minnesota Production Leader for Milk and Fat
Sire: **Mulhocaway Butterfat King Hal**
Dam: **Valleyland Honeysuckle** (VG '58)
15945—787—6HIR—355—2x

Valleyland Lynn (VG 3 times), 12524—572—Sr4HIR—365—2x, and **Spring Brooks Fanciful** (VG '64), 15198—651—Jr3-HIR—365—2x, **also won recognition as State Milk Production Leaders, 1964.**

A FEW SIRE PROSPECTS AVAILABLE BACKED BY THIS COMBINATION OF PRODUCTION AND TYPE.

T.B. Accr. Herd 485 — Vaccinated Bang's Free 824

Olaf J. Kjome & Sons, owners
Spring Grove, Minnesota
Tel. 498-5301

VALLEYLAND FARM
Turn north 1 mile off Hwy. 44 at High School

PRODUCTION At Hilldale Has INCREASED

Year	No. DHIR Records	Milk	Fat	
1962	31	9978	496	M.E. 305—2x
1963	25	10152	509	
1964	34	10784	525	

Here Are A Few Of Our Actual DHIR—305—2x Records Completed During The Past Year.

Name	Milk	Fat	Age
Hilldale Donna's Levity Mars (VG)	13230	647	7-9
Hilldale C. D. Judy (E)	13200	651	5-2
Hilldale B. L. Kayspot (VG)	12660	602	6-4
Hilldale Willfull Dawn	12260	601	3-7
	12600	612	4-7
Hilldale Wil Marigold's Melba (VG)	11440	557	3-3
Hilldale Governor's Twilight (VG)	11350	524	6-2

PRESENT SIRES IN SERVICE

Hilldale Sonic Actor

2nd Jr. Yr., Minn., 1964
His sire is from the great GOLD STAR **Blanche** family, and Actor is out of our Excellent **Judy** cow (above).

Maurana King's Willfull

18 daus., 26 rec. av. 10812—4.9%—535 (M.E.—305—2x), 16 cl. av. 81.6%.

Muhocaway Butterfat King Hal

10 daus., 11 rec. av. 12114—5.1%—622 (M.E.—305—2x), 12 cl. av. 86.0%.

Choicely Bred Bull Calves For Sale

Write for prices and pedigrees

PLAN TO VISIT OUR HERD

HILLDALE FARM
Stockton, Minnesota
Wachholz Brothers
Telephone Lewiston 2792

AN APRIL BULL SPECIAL
A Yearling ★ BONANZA ★
Son Of CHARLOTTE

Meadow View Royal Charlotte
8 records include:
17732—983—7HIR—365—2x
16016—893—10HIR—365—2x
14906—817—12HIR—365—2x
All 3 Minnesota State Production Leading Records. Lifetime Production, 124,441—6,764.

Dam: **Babbett's Royal Flo** (VG)
16094—819—8HIR—365—2x

This is one of our strongest cow families. A son of **CHARLOTTE** is in service in the herd, and she has 2 tested daughters — **Meadow View Charletta,** 14306—645—Jr2HIR 365—2x, 16149—762—Sr3HIR—365—2x, 15421—739—Sr4HIR—365—2x, 14622—717—6HIR—365—2x, and **Meadow View's Royal Fancy,** 12097—621—Sr3HIR—348—2x, 12998—633—Sr4-HIR—365—2x, 13622—649—5HIR—365—2x, she dam of **Meadow View P. Hopeful,** 13004—608—Sr3HIR—348—2x, 15869—716—5HIR—365—2x.

FOR SALE

Charlotte's son born in May, 1964, and sired by the GOLD ★ SIRE, Nyala Ermine's Bonanza, is available. Write for full particulars.

We have been breeding Guernseys for 29 years.

Kenneth Ziemer
Waltham, Minn.

MEADOW VIEW FARM

GOLD STAR PRODUCTION

A Once In A Lifetime Opportunity

Dispersal Of

HILL HAVEN GUERNSEYS

Mr. & Mrs. Norman Hillman & Family, Owners

Tuesday, May 18, 1965 — 1:00 P.M. (EST)

At the farm, located 8 miles south of Brazil, Indiana, on State Road 59 to Center Point Road then west ½ mile.

37 Registered Guernseys

2 Bull Calves—23 Cows—6 Bred Heifers—6 Open Heifers & Calves

PRODUCTION PRODUCTION PRODUCTION

Loose Housing

DHIA Average — Actual

1961 — 9274—540 — 13 Cows
1962 — 10397—565 — 15 Cows
1963 — 11634—627 — 17 Cows
1964 — 12445—705 — 18 Cows
February, 1965 — 13503—734 — 23 Cows

1964 GOLD STAR BREEDER

1964 AGCC Lactation Average, 15 DHIR records, 13080 lbs. milk, 732 lbs. fat (M.E.—305—2x), 14 classified average 83.7%.
2nd High Herd in U.S. for Fat — 5th for Milk in 10 - 30 Record Class.

SALE FEATURES

Her Daughter Selling

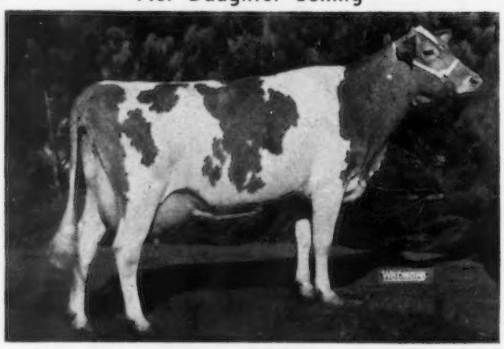

Manor Lodge Pete's Pansy (E 5 times)
12932—756—5HIR—305—2x

Her daughter is the right kind of heifer, by Franchester Cecilia's Bonanza.

HILL HAVEN HILDA (VG—87.5)
11050—601—Sr2DHIA—299—2x
12410—681—Sr3DHIA—306—2x
14180—786—5-0DHIA—330—2x
17590—895—6-0DHIR—289—2x

HILL HAVEN AGATHA (VG)
10630—638—2-6DHIR—304—2x
12580—838—3-6DHIA—319—2x
7670—465—4-6DHIA—159—2x, still on test

HILL HAVEN VICTORIA (VG)
9440—553—2-6DHIA—307—2x
13920—841—3-6DHIA—316—2x
15010—878—4-6DHIA—310—2x

HILL HAVEN MONITA
10620—656—Sr2DHIA—333—2x
11800—779—Sr3DHIR—294—2x
5320—332—Sr4DHIA—105—2x, still on test

HILL HAVEN GOLDEN NOLA
15350—786—2-6DHIA—335—2x

Most of the cows are due to Norgert's Royal Nance, Burger's Place Billy, Northern Admiral's Kip and Henslee Farms Viscount. The following equipment is selling — 300 gallon DeLaval Tank — Complete 4 stall Clay DeLux milking parlor, complete with grates, window frames, ventilators, automatic overhead feeders, never uncrated — 2 new Surge milking units and pumps.

T.B. Accredited No. 582630 — All Vaccinated, Lepto Vaccinated — Bang's Free No. 10395

John Merryman — Auctioneer

Sale Managed By: — For Catalogs Write:

INDIANA GUERNSEY BREEDERS' ASSN., INC.
Box 426, Mulberry, Indiana 46058

OUR EXCELLENT MARYANN'S TRAVELER

FULL SISTER TO OUR JUNIOR HERD SIRE

WALMAN T. LADY LINDA (E '64)

15763—715—Sr2DHIR—367—2x (actual)

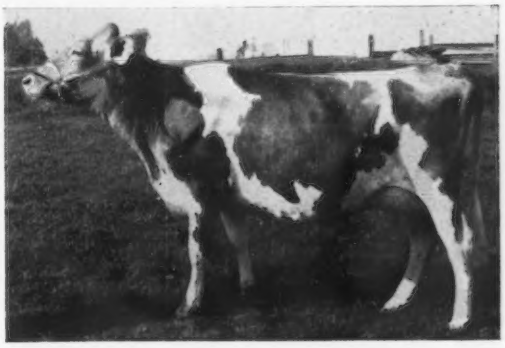

Sire: **Western Glow Maryann's Traveler**
29 daus., 34 rec. av. 10748—4.7%—510 (M.E.—305—2x), 37 cl. av. 82.9%. A son of Western Glow Butterfat Master out of Western Glow Merry An (VG 5 times), 17788—787—8yrs—365—2x, 14755—629—9HIR—305—2x, 2 PR sons, 4 tested daughters, 3 VG, 1 D.

LADY LINDA is a paternal sister to Walman T. Pansy (VG '64), 12002—491—Jr2HIR—305—2x (actual), 14882—608 (M.E.—305—2x). **LADY LINDA** is out of Cindy Cordelia Lady O'War (VG 5 times), 12868—568—Jr4HIR—305—2x, 13508—568—7HIR—305—2x, she also the dam of Walman Don's Lady's Lovely (VG '62 '64), 11039—513—Jr2HIR—305—2x.

LADY LINDA is a full sister to WALMAN T LAD'S DUKE, born March 2, 1964.

LAD'S DUKE will be given every opportunity in our herd.

Herman and Walter Bosse
Route 4, Snohomish, Washington
Tel. Snohomish LO 8-2340

WALMAN FARMS
3 miles east of Snohomish

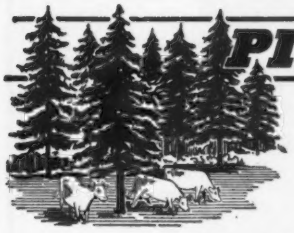

PINE GROVE DAIRY FARMS

ROUTE ONE — PORTSMOUTH, VIRGINIA

CONSIGN — A Captain Daughter From The Pet Family . . . Fresh And Milking Well

2nd Southern Quality Sale — Monday, May 10, 1965
Edisto Farms, Denmark, South Carolina

PINE GROVE BELL PRETTY — Dropped October 11, 1962

A Paternal Sister . . . Top Selling 2-Year-Old, 1963 McDonald Sale at $2,500

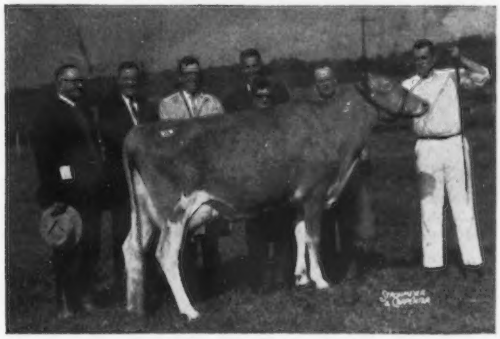

Pine Grove Bell Lady (E '64)
12800—609—Jr2DHIR—305—2x
11520—539—Sr3DHIR—305—2x

Sire: **Holliknoll Captain,** GOLD ★ SIRE
35 daus., 40 rec. av. 11128—4.6%—514 (M.E.—305—2x), 44 cl. av. 83.7%. A son of a GOLD ★ SIRE that in turn is by a GOLD ★ SIRE. **Captain** is out of **Glengeran Leader's Belle** (E 3 times), 13173—605—Sr4—305—3x, 16682—763—8HIR—365—2x, a daughter of a GOLD ★ SIRE.

Dam: **Pine Grove Pre Pretty**
10040—462—Jr2DHIR—305—2x
9190—486—5DHIR—305—2x
A daughter of **Pine Grove Pre Pet** (VG), she maternal sister to **Pine Grove High Pet,** dam of 2nd Produce, Eastern Guernsey Show, 3rd, A.R.E., 1964.

Here Is Another Outstanding CAPTAIN Daughter That Can Prove To Be A Valuable Addition To Your Herd

Est. J. F. Walker
J. A. Walker, Sr.

Dexter Watson, Herdsman

Larry Sly, Manager

In The Lauxmont Herd

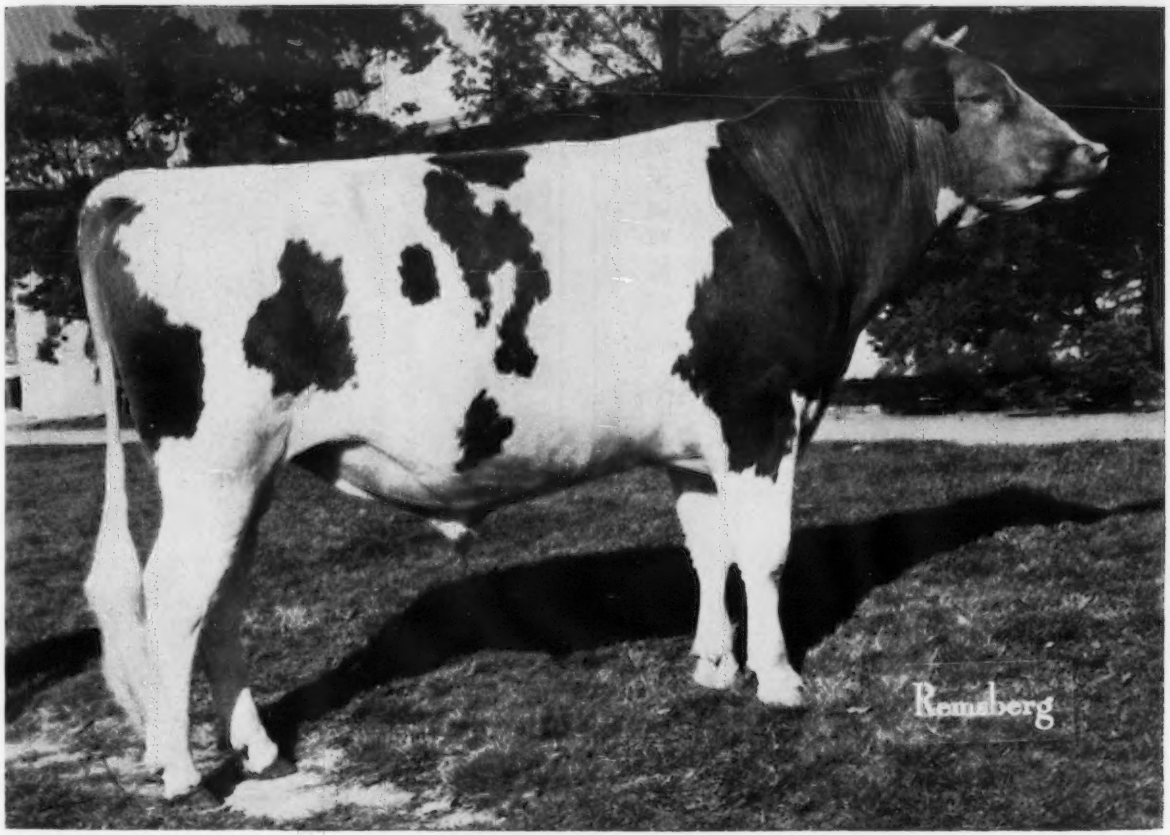

LAUXMONT CRUSADER

Herd Sire at Lauxmont.
His large, handsome, 3-year-old self.

Lauxmont Crusader

Contributing to the Ascendancy of Lauxmont Guernseys

Lauxmont Crusader. Lauxmont's future is dependent on this bull. Large, handsome, prepotent, he is our most valuable asset. Lauxmont Crusader's sire, Maxim of McDonald Farms, is a Gold Star Sire and his dam is a Gold Star Dam. He already has 25 daughters at Lauxmont and hundreds more to come.

Lauxmont Crusader has been on the Herd Sire Prospect List of the Atlantic Breeders Cooperative, Lancaster, Pa. Mr. Harry F. Roth, their Breed Programs Director, has said of Crusader: "He certainly is developing into a fine individual. We are extremely proud of the results that we have so far from his sampling in our program. I have seen several of his calves that are now developing into some real outstanding young individuals. They are large, strong and straight. As far as cow families are concerned, there is no question in our mind that the Elna family is one of the real top cow families of the breed. We also feel that the Maxim bull has done an extremely good job in your herd and wherever his daughters have been milked. With this kind of pedigree behind a bull, we have a great bit of confidence in Crusader."

Crusader's sire is the late *Maxim of McDonald Farms*, Gold Star Sire, long considered one of the great bulls in modern Guernsey history. At the last Lauxmont Guernsey classification in March, 1965, his 53 milking daughters averaged 85.1 points. He has 197 registered daughters. Wait until they all reach maturity. He has five Excellent daughters and more to come. One Excellent daughter, Gardenia, was purchased at the Lauxmont annual sale by K. C. Sly for McDonald Farm Properties; her young son is their future herd sire. Incidentally, a cow has to be more than Excellent to qualify as one of K. C.'s rare purchases. Maxim has 58 sons in use in many outstanding herds. *Lauxmont Continental* was the Grand Champion of *all breeds* at the 1964 National Ecuadorian show. Maxim's sons have transmitted his unusual qualities with an amazing degree of uniformity. *Lauxmont Citation*, another Maxim son, was purchased by the Badger Breeders Cooperative; of course, we are using his semen, too. *Lauxmont Maxim*, a younger *full* brother of Crusader, has been sold to the New England Selective Breeding Assoc., Woodbridge, Conn.; do as we do and use this bull also, and visit Lauxmont to see his beautiful calves. Maxim of McDonald Farms was probably the last bull to carry Riegeldale breeding top and bottom, because he was purchased in dam by K. C. Sly of McDonald Farms; his dam Riegeldale Emory's Clovette topped the Riegeldale dispersal at $5,100. Maxim of McDonald Farms is the only bull that has been Grand Champion at the Pennsylvania Guernsey Show and later had a son Grand Champion at the same show and a daughter who was Grand Champion at the same show; this daughter, his oldest, was champion 3-year-old at the National show in Waterloo and was All-American 3-year-old the same year. He has many sons that won blue ribbons in their respective classes at good shows. Now please turn to the Guernsey Breeders' Journal of Nov. 23, 1964, and note on pages 660, 661 and 662 how many of these summarized sires listed there received their credits on fewer than twenty daughters. All daughters of Maxim at Lauxmont are tested and classified. You compare!

Crusader's dam is *Burkeville Emory's Elna*, Gold Star Dam. With the same issue of the Guernsey Breeders' Journal before you, look over the great studs listed, such as the American Breeders Service, the Curtiss Breeding Service, the New England Selective Breeding Association, the Maryland-West Virginia Bull Stud, the Michigan Animal Breeders Co-op., the Midwest Genes, Inc., the New Hampshire-Vermont Breeding Association, the New York Artificial Breeders' Cooperative, the Central Ohio Breeding Association, Noba, Inc., the Atlantic Breeders Co-op., NEBA, the Badger Breeders Co-op., and the Tri-State Breeders Cooperative. Of 138 bulls listed by these superb breeding establishments, only two (not of Lauxmont breeding) had a greater milk production record than the dam of Lauxmont Crusader. This is not written as uncomplimentary; it is only a reprinted summary from our Journal. Elna's record: 22,849—979—9-7—365—3X. She classified Excellent five times; her two oldest daughters at Lauxmont also classified Excellent and have high production records, e.g. Emory's Lee Ex. 4X, (18090—1005—6-7—365—3x). Her 3 younger daughters will add to her distinction at maturity: (a) Arbutus by Maxim, (b) Nance's Elna and (c) Border Elna by Lauxmont Border King. Her Excellent daughter — Elna of Lauxmont has a daughter also Excellent—2X — Lauxmont Lady Elna, sired by McDonald Farms Jolly Zanton, a maternal brother to Maxim and sired by High Neptune. Elna herself was Grand Champion of the Pennsylvania Guernsey show and Reserve All-American Four-Year-Old. Her daughters were the first Produce of Dam in the Pennsylvania Guernsey show and she, her daughter Elna of Lauxmont and her granddaughter Lauxmont Lady Elna, Excellents all, won the first prize Three Generation class in the Pennsylvania shows of 1962 and 1963.

Elna's first son, *Lauxmont Surgeon* gave us 6 lovely daughters before his untimely death. Her next son, *Lauxmont Masterpiece* has 92 registered daughters and is in heavy service at NEBA and Lauxmont. A son of Masterpiece, although only a calf, was New Jersey Grand Champion in 1964. Elna's last 2 sons were Lauxmont Crusader and Lauxmont Maxim, full brothers. You couldn't make a mistake by using semen from either of these young bulls. Address inquiries for the semen of young *Lauxmont Maxim* to Mr. Michael Johnstone, New England Selective Breeding Assn., Woodbridge, Conn. Address inquiries for the semen of *Lauxmont Crusader* to Elmer Salisbury, Manager, Lauxmont Farms.

Lauxmont Crusader has 3 sons for sale: (a) *Lauxmont Coeur de Lion*, born 3-20-64 out of Lauxmont Lady Elna Ex—twice — 91.5 (b) *Lauxmont Prospero*, born 6-19-64, out of Darby Vale W Sandy, 21863—993—4-5—365—3X, she a daughter of Lauxmont Warbonnet, and (c) *Lauxmont Basileus*, born 8-10-64, out of Fairview Maxim's Bess, VG, 13811—672—6-9—305—3X, she one of our best brood cows and dam of Lauxmont Felix (sire of 17 daughters at Lauxmont).

LAUXMONT FARMS
T. B. Accredited — Bang's Accredited
Tel. 255—3161
Wrightsville, York Co., Pennsylvania

Dr. George T. Pack, Owner
Elmer Salisbury, Manager
John Yakubowski, Superintendent of Farming
Richard Staner, Herdsman
Jack Fralinger, Young Stock
Ralph Reynolds, Supt. of Maintenance

We Say Thanks!

MUNGLE'S SABIAN SATURN

Twice All-American Aged Bull, 1963, 1964
Reserve All-American 2-Year-Old, 1962

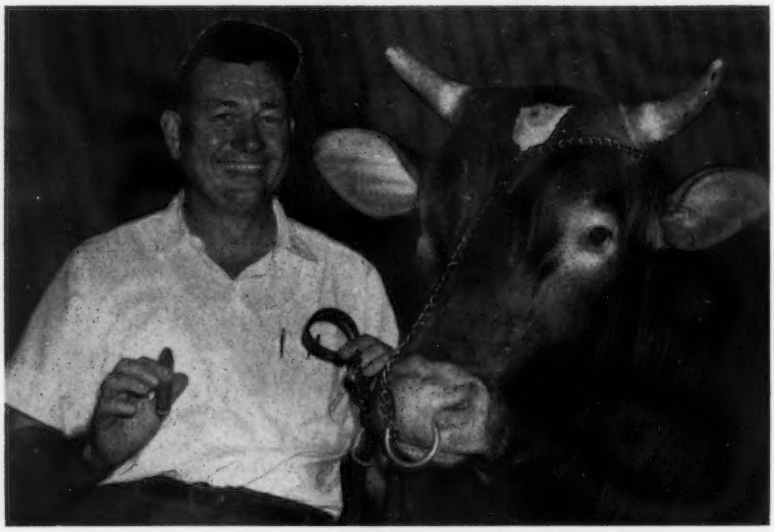

J. Jene Mungle (Country Boy) and Saturn

Saturn orbited out of the woods of southeastern Oklahoma, and he has won many Grand Championships for us in the past. His future is well assured since his daughters look wonderful and are milking exceedingly well under our commercial-like operation on twice-a-day milking, in an elevated stall milking parlor, and running with the herd. They have very nice udders that we predict will wear for many years. His offspring are the kind that will make us a living.

"Bo" Chestnut
(Halter Boy)

A special **Thanks** to "Bo" Chestnut whose excellent care and showmanship made all of this possible.

Semen Is Available — Write

MUNGLE'S GUERNSEY FARM

J. Jene Mungle, Owner **Atoka, Oklahoma**

Plan to Visit...

PENNSYLVANIA HERDS IN 1965

Pennsylvania Guernsey Breeders' Association

•

ADVERTISERS' INDEX

Page.....2

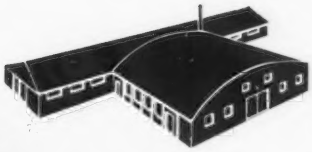

BRILLIANT IN NAME AND BREEDING FAME . . .

His Summary **CONTINUES TO CLIMB**

As reports on more and more of his AI daughters are recorded . . .

FURTHER PROOF OF HIS GREATNESS

LISETER BRILLIANT

His Latest Summary . . .

136 daus., 231 rec. av. 10069—513 (M.E.—305—2x), 133 cl. av. 85.1%, 11 E — 78 VG — 36 D — 8 A

The 36 classified daughters in our herd average 86.6%.

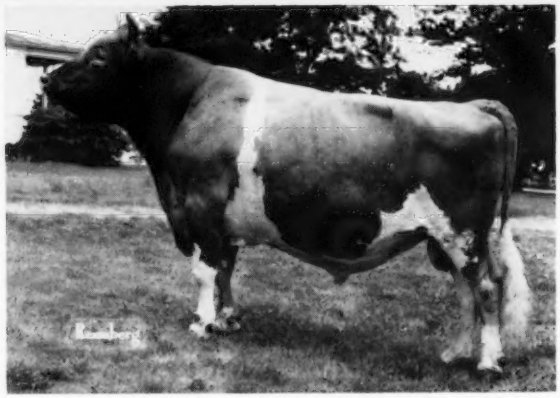

(Photo at 12 years of age)

GOLD STAR BREEDER, 1964. 69 cows, 74 rec. av. 11119-555. 69 cl. av. 86%

OUR LATEST CLASSIFICATION . . . 100% ABOVE THE LINE

70 HEAD . . . 7 Excellent — 50 Very Good — 13 Desirable

6 Of These 7 Excellents Were By BRILLIANT

Lister Brilliant Dina (E 4 times)	11188—536—7HIR—305—2x
Liseter Brilliant Tidings (E 3 times)	12593—631—5HIR—305—2x (pending)
Liseter Brilliant Sunlight (E 5 times)	11977—637—8HIR—305—2x (pending)
Liseter Brilliant Secret (E '64)	13608—607—8HIR—305—2x
Liseter Brilliant Doria (E 4 times)	14325—678—6HIR—305—2x
Liseter Brilliant Ramona (E 2 times)	11500—539—Sr2HIR—305—2x

His paternal brother out of Liseter Brilliant Ramona (E), 11500—539—Sr2HIR—305—2x, E—shoulders, E—rump, E—body capacity, E—udder, straight across. **IS in SERVICE AT LISETER.**

LISETER WINNING STEADFAST

Born November 18, 1958

Reserve All-American Senior Yearling Bull, 1960, Reserve All-American 2-Year-Old Bull, 1961, All-American Aged Bull, 1962, Senior and Grand Champion, National Guernsey Show, 1962. 1st Aged Bull, Senior and Grand Champion, Pa. G.S., Md., 1963. 1st Aged Bull, Senior and Grand Champion, Md., 1964, Pennsylvania All-American Dairy Show, 1964.

Sire: **McDonald Farms Rival Winner**

Dam: **Liseter Steadfast Donna** (VG '58)
★ GOLD STAR DAM ★
13342—722—6yrs—365C—3x

4 tested daughters

Liseter Flames Donatte (VG 3 times)
19031—876—Sr4—365C—3x

Liseter Flame's Donna (VG twice)
15003—812—Sr3—365—3x

Liseter Flame's Donita (VG twice)
14629—731—5yrs—365C—3x
13176—662—10yrs—305—2x

This is a great family. We have over 30 direct female descendants in our herd.

90% OF OUR HERD CARRIES THIS STEADFAST—BRILLIANT COMBINATION

T.B. 111895 **LISETER FARM — Newtown Square, Pennsylvania** Bang's 95

On Pa. Route 252, one mile north of Route 3.

MRS. JEAN A. L. duPONT, Owner

WINSLOW B. TOWLE, Manager
ROY K. HAMILTON, Herdsman

Two BRILLIANT Sons That Are In Service
BOTH CARRY A CROSS TO THE JANE FAMILY

HIMSELF

His Dam

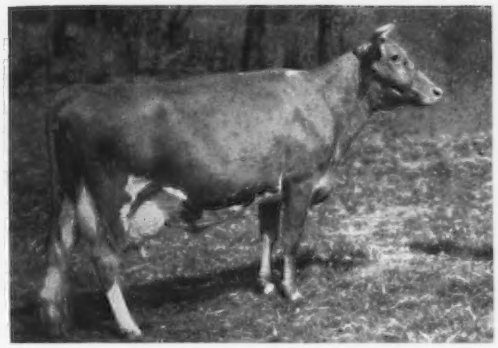

LISETER BRILLIANT FLAME

Born April 15, 1956

1st prize 2-Year-Old, Md., 1958, 2nd, Pa. G.S.
1st Aged Bull, Md., 1959, 2nd Pa. G.S.
His recent summary: 10 daus., 12 rec. av. 11403—4.8%—546 (M.E.—305—2x), 17 cl. av. 85%. 1 Excellent, Liseter Flaming Buttercream, 10309—515—3-11HIR—305—2x (actual), 9 Very Good, 7 Desirable. 100% Above The Line.

Sire: **Liseter Brilliant**
(See opposite page)

Liseter Flame's Jane (VG)
14277—627—Sr2—365C—3x
16665—744—Sr3—365C—3x
15000—682—Sr4—305C—3x
18260—815—6yrs—365—3x
17074—763—7yrs—365C—3x
2 summarized sons, 4 tested daughters.

Sire: **Caumsett Flame**

Dam: **Antietam Jane** ($3,300)
18045—693—Sr4—365—3x
Next Dam: **Bright Lad's Jane**
17390—766—Sr4—365C—3x
3 summarized sons, 6 tested daughters, all over 12,000 lbs. milk, one with *20146, another with 18045, and a third with 17811 lbs milk.

A BRILLIANT THAT COMBINES THE BLOOD OF THE JANE AND SECRET FAMILIES

LISETER SOVEREIGN

Born November 28, 1961

His Dam

Liseter Bright Secret (VG '59)
10416—491—Sr2—305—2x
14255—625—Sr4HIR—305—2x
16131—716—5HIR—305—2x
14369—637—7HIR—305—2x

Sire: **Liseter Bright Flame**
A maternal brother to Brilliant Flame (see above), both are out of Flame's Jane (pictured above).

His Dam's Dam

Liseter Mistress Secret (VG 4 times)
16036—754—11HIR—305—2x
13109—659—9HIR—305—2x
12076—613—6HIR—305—2x

3 tested daughters include **Bright Secret** and **Brilliant Secret** (pictured).
Liseter Flaming Secret (VG '64), 10950—528—Jr2HIR—305—2x, a daughter of Brilliant Flame (pictured above).

His ¾ Sister

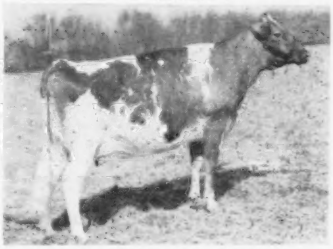

Liseter Brilliant Secret (E '64)
13608—607—8HIR—305—2x

Sire: **Liseter Brilliant**
(See opposite page)

Dam: **Liseter Mistress Secret**
(See opposite)

We usually have a young bull available that could do a good job in any herd.

At present – 2 sons of Liseter Brilliant Flame, one out of Bright Secret (pictured above). The other out of Liseter Brilliant Doria (E), 14325–678–6HIR–305–2x. Also a son of Spar Hill Governor out of Liseter Royal Secret, head of our "Secret" family. Her son, Liseter Sultan, is in service at Price-Black Farms, Inc., Arrey, New Mexico.

COME IN — HAVE A LOOK!

T.B. 111895 **LISETER FARM — Newtown Square, Pennsylvania** Bang's 95

On Pa. Route 252, one mile north of Route 3.

MRS. JEAN L. A. duPONT, Owner

WINSLOW B. TOWLE, Manager
ROY K. HAMILTON, Herdsman

PENNSYLVANIA

STATE DIRECTORY 1965

ADVERTISERS' INDEX

A

American Breeders Service 25
Antietam Farm, Franklin Co. 28
Applebrook Guernseys, Chester Co. 14, 15
Atlantic Breeders Cooperative, Lancaster Co. 12, 13

B

Breezy Inn Farm, York Co. 20
Bucks Co. G. B. A., Bucks Co. 39

C

Carol Farms, Montgomery Co. 30
Claymar Farm, Chester Co. 42
Coldsprings Farm, Northeastern Dist. ..... III Cover
Corner Park Farm, Columbia Co. 22
Creekedge Farm, Mercer Co. 34
Crumdale Farm, Chester Co. 20
Curtiss Breeding Service 32

D

Diabase Farm, Bucks Co. 39
Dolly Run Farm, Northwestern Dist. 24
Dumar Farm, Northeastern Dist. 16
Dupes, Walter K., Lancaster Co. 38

E

Endovale Farm, Bucks Co. 39
Erdenheim Farm, Montgomery Co. 30

F

Fair Field Farms, Lancaster Co. 22
Friendship Hill Farm, Fayette Co. ..... 44, IV Cover

G

Gwynllan Farm, Montgomery Co. 30

H

Har-Len Farm, Lancaster Co. 24
High Point Farm, Bucks Co. 39
Hill Girt Farm, Chester Co. 18

K

Kimberton Farms, Chester Co. 23
Kratz, Robert R., Montgomery Co. 30

L

Leader Farms, York Co. 19
Liseter Farm, Chester Co. ..... II Cover, 1
Little Creek Farm, Montgomery Co. 30
Lone Oak Farm, Washington Co. 35

M

Manatawna Farm, Montgomery Co. 31
Maple Knoll Farm, Bucks Co. 39
Meadow Spring Farm, Montgomery Co. 30
Meadow Springs Farms, Franklin Co. 36, 37
Meadow-Wood Dairies, Berks Co. 11
Meetinghouse Lane Farm, Chester Co. 38
Mercer Co. G. B. A., Mercer Co. 21
Mixed Maples Farm, Montgomery Co. 30
Montgomery Co. G. B. A., Montgomery Co. 30, 31
Myerlyn Farm, Bucks Co. 39

N

Norren Farm, Bucks Co. 39
Northeastern Breeders Assn., Northeastern Dist. 42

O

Oak Leaf Farm, Montgomery Co. 30
Old Homestead, Bucks Co. 39

P

Penn-Del Farm, Lancaster Co. 41
Piney Lane Farm, Adams Co. 38
Plushanski Farms, Berks Co. 26

R

Rolling Acres Farm, Montgomery Co. 30
Rutter Bros. Dairy, York Co. 27

S

Silver Lake Farm, Montgomery Co. 30
Smith & Bros., R. W. Blair Co. 43
Spring Locke Farm, Montgomery Co. 30
Sterling Farms, Northeastern Dist. 33
Sunbeam Farm, Montgomery Co. 30
Synthane Farm, Montgomery Co. 30

T

Thunder Bird Farm, Columbia Co. 26
Twin Brook Farm, Washington Co. 35

V

Villageside Farm, Columbia Co. 40

W

Washington Co. G. B. A., Washington Co. 29
Whitebry Guernseys, Bucks Co. 39
Willows Farm, Lancaster Co. 29
Windy Hill Farms, Northwestern Dist. 17
Witla Farms, Lancaster Co. 34

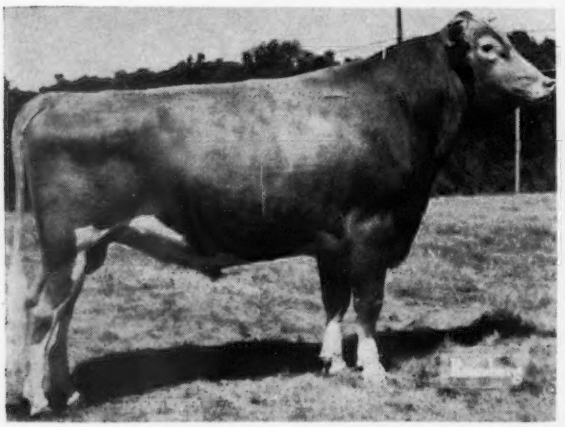

Liseter Winning Steadfast, senior and grand champion bull at the Pennsylvania All-American Dairy Show, owned by Liseter Farm, Newtown Square, Pa.

Pine Vista Hollistar, grand champion bull at the Pennsylvania Farm Show, owned by Raymond Goeringer, Dallas, Pa.

A MESSAGE FROM OUR PRESIDENT

We do not need to apologize for the dairy industry, and we should be proud of what we've done. What Guernsey breeders must do is work together and solve their own problems.

Most of us as Guernsey breeders have done a better job in promoting our cattle. Yet, milk is the reason for keeping dairy cattle. Milk is one of the best foods on the market. As Guernsey breeders we must do a better job of promoting the sale of our milk. We can do this by telling our friends and neighbors how important and nutritional milk is for our good health.

We are off to a good start for 1965. The Pennsylvania Guernsey Breeders Association owns its own business office and sales pavilion. Our Business Manager, Bill Juzi, our fieldmen, and secretaries stand ready to help in every way possible.

In 1964 we showed some gains, and it is my hope to do so for 1965. Let's all be a booster and speak up for milk and the dairy industry. It is our business and it is our way of life. We as Guernsey breeders should fight for it and speak up for it all the way.

CLARENCE R. HACK, Berwick
President

Officers and Board of Directors of the Pennsylvania G. B. A.: Seated, George M. Newlin, Chadds Ford, District 11; S. C. Martin, New Geneva, vice-president; Clarence R. Hack, Berwick, president, also director for District 8; J. Rohrer Witmer, Willow Street, secretary, also director for District 10, and William H. Juzi, Camp Hill, business manager. Standing, Robert Smith, Bedford, District 7; Warren Bucher, Myerstown, District 9; Rosa Wilcox, Canton, District 2; Donald T. McCullough, Newville, District 6; Kenneth Campbell, Emlenton, District 3; James Stradnick, Sugarloaf, District 1; Paul Seifert, Springtown, District 12, and Steele Thompson, Marion Center, District 4. (Al Rush, Scottdale, director for District 5, not in photo.)

OFFICERS:

President
CLARENCE HACK
Berwick

Vice-President
S. C. MARTIN
New Geneva

Secretary
J. ROHRER WITMER
Willow Street

Business Manager
WM. H. JUZI
Camp Hill

Northeastern Fieldman
JOHN F. BLYHOLDER, JR.
Camp Hill

Southeastern Fieldman
CHARLES W. VAN HORN
Lansdale

Golden Guernsey Sales Representative
ARTHUR L. MULFORD
Harrisburg

Western Representative
WILLARD W. WALTON
540 Hemlock Drive
Greensburg

Cattle Superintendent
EARL HERBEIN
Lancaster Sales Pavilion
Lancaster, 394-2721

We Present A Review Of Our Activities, Officers, Memberships, Committees And Program Of Work.

DIRECTORS — DISTRICTS AND COUNTIES

Dist. 1. James Stradnick, Sugarloaf '65. Carbon, Lackawana, Luzerne, Monroe, Pike, Susquehanna, Wayne and Wyoming Counties.

Dist. 2. Rosa Wilcox, Canton '68. Bradford, Clinton, Lycoming, Potter, Sullivan and Tioga Counties.

Dist. 3. Kenneth R. Campbell, Emlenton '67. Cameron, Crawford, Elk, Erie, Forest, McKean, Mercer, Venango and Warren Counties.

Dist. 4. Steele Thompson, Marion Center '67. Armstrong, Beaver, Butler, Clarion, Indiana, Jefferson and Lawrence Counties.

Dist. 5. Alfred M. Rush, Scottdale '68. Allegheny, Fayette, Greene, Washington and Westmoreland Counties.

Dist. 6. Donald T. McCullough, Newville '68. Adams, Cumberland, Franklin, Juniata, Mifflin and Perry Counties.

Dist. 7. Robert Smith, Bedford '67. Bedford, Blair, Cambria, Centre, Clearfield, Fulton, Huntingdon and Somerset Counties.

Dist. 8. Clarence R. Hack, Berwick '66. Columbia, Montour, Northumberland, Snyder and Union Counties.

Dist. 9. Warren Bucher, Myerstown '66. Berks, Dauphin, Lebanon and Schuylkill Counties.

Dist. 10. J. Rohrer Witmer, Willow Street '66. Lancaster and York Counties.

Dist. 11. George M. Newlin, Chadds Ford '66. Chester, Delaware and Philadelphia Counties.

Dist. 12. Paul J. Seifert, Springtown '67. Bucks, Lehigh, Montgomery and Northampton Counties.

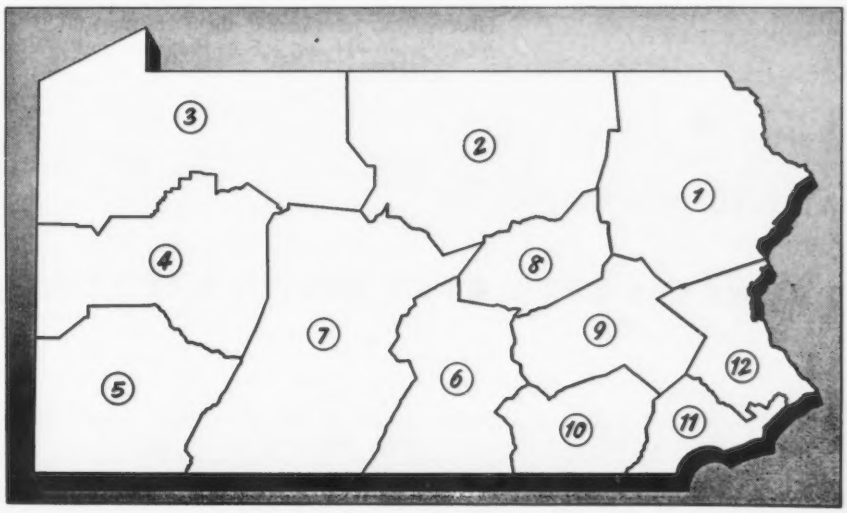

COMMITTEES

Much responsibility for the direction of the activities in the State Association has been delegated to the various committees. Members of these Committees are appointed from year to year by the President of the Association, and meetings are held at intervals throughout the year, either jointly with the board, or individually. The Business Manager is instructed of the findings of these committees, and his activities are guided accordingly.

President Clarence Hack, Berwick, has appointed the following men to serve on the various committees for the year 1965:

CATTLE SALE COMMITTEE

James Stradnick, Sugarloaf, *Chairman*

Jim Berry, Titusville
J. Norman Leedom, Newtown
John Marchezak, Bentleyville
Raymond Witmer, Willow Street

CATTLE SHOW COMMITTEE

Winslow Towle, Newtown Square, *Chairman*

Donald Brown, Wawa
A. J. Celestine, Scenery Hill
Elmer Salisbury, Wrightsville
George Snyder, St. Johns
John W. Wolford, North Wales
Lee Yost, Muncy

STATE COLLEGE COMMITTEE

Kermit Witmer, Dalmatia, *Chairman*

Galen Furry, Martinsburg
Paul Gruber, Shippenville
James Stradnick, Sugarloaf
Albert Hack, Berwick
D. A. Morrow, Tyrone

PENNSYLVANIA FARM SHOW DELEGATES

Donald T. McCullough, Newville
Wm. H. Juzi, Camp Hill

COUNCIL OF FARM ORGANIZATIONS

Otis Dodson, Harrisburg
Wm. H. Juzi, Camp Hill

YOUTH COMMITTEE

Leo Rutter, York, *Chairman*

Eugene Hege, Fayetteville
Fred L. Seipt, Lansdale
Robert Neff, Alexandria
Eugene Gantz, Millersburg

PDCA

Clarence Hack, Berwick

SERVICES OF THE PENNSYLVANIA GUERNSEY BREEDERS' ASSOCIATION

IT Is Agent in Pennsylvania for GOLDEN GUERNSEY, INC., and GURNZGOLD.
Promotes the sale and advertising of GOLDEN GUERNSEY MILK.
Inspects GOLDEN GUERNSEY MILK producers and advises on quality control.
Gives legal protection to the name "GOLDEN GUERNSEY."
Spends thousands of dollars each year in the advertising of GOLDEN GUERNSEY MILK in Pennsylvannia.
Represents producers before Federal and State Milk Control Commission.
Publishes monthly the Pennsylvania GOLDEN GUERNSEY NEWS.
Furnishes a free banquet once a year to its members.
Directs its activities to the development and sale of purebred Guernsey cattle.
Assists breeders in development of good bloodlines.
Manages dispersal or consignment sales.
Sells and buys Guernseys at private treaty.
Assists County Guernsey Breeders' Associations in promotional activities.
Arranges for Field Days and Judging Schools.
Disseminates information about the breed.
Assists with 4-H and F.F.A. Programs and gives prizes and trophies for winners in shows.

The five fieldmen of the Association are ready and willing to assist any Guernsey Breeder or milk dealer anywhere in the State at any time with personalized service along the Guernsey or milk line.

The organization is a powerful factor in the dairy industry in Pennsylvania. Through the officers and fieldmen, interests of the Dairy Industry as a whole, and Guernseys particularly, are in good hands.

The membership at the present time is 800.

AT YOUR SERVICE

CALL UPON US

PENNSYLVANIA GUERNSEY BREEDERS' ASSOCIATION

P. O. Box 458, Camp Hill, Pa. Phone Harrisburg (area code 717)
737-0551 — 737-0552 — 737-0553
Office located west of Camp Hill on Carlisle Pike.
Sales Pavilion, 6 mi. E. of Lancaster, Phone Lancaster 394-2721 or 392-9496
Earl Herbein, Caretaker
Western Penna. Office, Willard W. Walton, 540 Hemlock Drive, Greensburg, Pa.
Phone Area Code 412, 837-2597
Eastern Penna. Office, Charles W. Van Horn, R.D. #2, Lansdale, Pa.
Phone Area Code 215, 584-4014

IN SERVICE TO OUR BREEDERS

When one reviews the activities of an Association such as ours, the realization that the success of our efforts depends on the people we deal with comes foremost in mind. For this reason, the Directors and the employees of the Pennsylvania Guernsey Breeders' Association express sincere appreciation to all members, milk dealers and personnel of Allied Industries with whom we did business during 1964.

In spite of some severe losses with several companies making drastic changes which made it impossible for them to continue with the Trade-mark, the total Trade-mark sales stayed above 44 million quarts, only slightly less than the previous year. Others, through special efforts supported with promotions by the Association, have taken up the slack. We are looking forward with confidence to the new year with several good possibilities for increased sales.

Recognition again was given to Pennsylvania breeders with high production:

Penn-Del Farm, R. F. and L. A. Witmer, Willow Street, highest herd in milk and fat on DHIA, with 12312M—609F, 44 cows.

Leader Farms, Guy A. Leader and Sons, York, high cow in milk on DHIA, Quarry Valley Phil's Actina, 18780M—838F.

Westbrook Guernsey Farm, Lester Van Arsdale, Biglerville, high cow in fat on DHIA, Twin Elms Saffron, 18076M—884F.

Junior accomplishments are always well recognized by the State Association giving trophies at the Regional and State Youth Shows. After 14 years of conducting our own State Show, we combined this last year with the First Annual All-American Dairy Show, which was held at the State Farm Show Building. Everyone seemed extremely happy with this biggest show in the Nation, and plans are underway to make it an annual event.

The Association again had the privilege to serve a large number of breeders within and out-of-state, selling cattle for them and making good ones available. We conducted 30 auction sales, with 195 different consignors from Pennsylvania and 85 different ones from out-of-state offering their cattle. Total value of cattle sold was slightly over $25,000 more than the previous year. Four hundred forty-three different people availed themselves of the opportunity to buy cattle at these sales. Forty-two of these were buyers from out-of-state.

In closing these few remarks, let's not forget that there are many things which can be done, and there is always room for improvement. Keep your registrations up to date, classify and promote. If all of us do our part the Association and the Guernsey business will continue on an upgrade in our state.

WM. H. JUZI, *Business Manager*

A.G.C.C. STATISTICS, 1964

Registrations

State	Bulls	Cows	Total
Pennsylvania	227	6,507	6,734
Wisconsin	360	4,324	4,684
Ohio	162	2,996	3,158
New York	134	2,837	2,971
Indiana	168	2,091	2,259

Animals Sold

State	Bulls	Cows	Total
Pennsylvania	126	3,169	3,745
New York	72	1,662	1,734
Wisconsin	158	1,522	1,680
Indiana	102	1,539	1,641
California	96	1,411	1,507

Journal

State	Av. Net Pd. Circ.	State	Number Adv. Pgs.
Pennsylvania	874	Pennsylvania	112
Wisconsin	592	New York	85
New York	557	Maryland	82
Ohio	434	Illinois	80
Illinois	339	New Jersey	78

Animals Purchased

State	Bulls	Cows	Total
Pennsylvania	125	3,986	4,111
Wisconsin	166	1,552	1,718
California	104	1,386	1,490
Indiana	96	1,320	1,416
Ohio	76	1,228	1,304

State	New Breeders	State	New Buyers	State	New Members A.G.C.C.
Pennsylvania	176	Wisconsin	270	Wisconsin	13
Wisconsin	130	Pennsylvania	165	Pennsylvania	12
Indiana	94	Illinois	157	Ohio	12
Illinois	87	Ohio	157	S. Carolina	12
Ohio	86	New York	152	California	10

Official Test

State	Herds	Cows
Pennsylvania	67	3,601
Ohio	80	3,201
Indiana	51	1,788
New York	49	2,053
Wisconsin	40	1,856

Classified

State	Herds	Cows
Pennsylvania	40	2,024
New York	45	1,432
Wisconsin	44	1,292
Ohio	42	1,103
Washington	27	819

In Service To Our Breeders

MARKETING MILK

Distributors of Golden Guernsey, Guernsey Royal and Gurnzgold Milk in Pennsylvania

Abbotts Dairies, Inc.
Phila., Phone 386-0200
Antietam Dairy
Waynesboro, Phone 762-6212
Arthur's Dairy
Waynesboro, Phone 762-1216
Baker's Dairy
Beallsville, Phone 769-3157
Baldwin-Frankford Dairies
Phila., Phone 535-4326
Biever Farms Dairy, W. J.
Schuylkill Haven, Phone 366-5872
Breisch's Dairy
Bloomsburg, Phone 784-7869
Breuninger Dairies
Phila., Phone 225-4863
Brokhoff, Inc., J. H.
Pottsville, Phone 622-7982
Brookwood Farms Dairy
Harrisburg, Phone 233-6423
Chambersburg Dairy Products
Chambersburg, Phone 264-1601
Clewell's Berwick Creamery
Berwick, Phone 752-4511
Country Belle Coop. Farmers
Pittsburgh, Phone 881-9200
Cream Top Dairy
Lancaster, Phone 392-8310
Creekline Farms Dairy
Scottdale, Phone 887-9166
Dairymen's League Coop. Assn., Inc.
Hazleton Branch, Hazleton, Phone 454-8781
Dream Valley Farms
Parker, Phone 2796
Eachus Dairies
West Chester, Phone 696-1271
East Hill Guernsey Farm
Sharpsville, Phone 962-9195
East Malta Farms Dairy
Dalmatia, Phone 758-3091
Fike's Dairy
Uniontown, Phone 438-8581
Gardenville Farms Dairy
Doylestown, Phone 348-9491
Gorman's Dairy
Wilkes-Barre, Phone 825-6621
Graybill's Dairy
Lititz, Phone 626-2469
Green's Dairy, Inc.
York, Phone 843-9891
Gruber's Dairy, Inc.
Shippenville, Phone 782-3200
Hank's Dairy
Monongahela, Phone 258-9342
Harrisburg Dairies, Inc.
Harrisburg, Phone 233-8701
Harshbarger Dairy, J. E.
Altoona, Phone 944-8193
Hart Dairy
Mercer, Phone 662-5630
Highland Dairy Prod. Co.
West Chester, Phone 696-0767
Hill Farm Dairy
Schuylkill Haven, Phone 385-3250
Hoffman's Dairy
Telford, Phone 723-4519
Homestead Dairy
Sharpsville, Phone Sharon 342-0633
Johnstown Sanitary Dairy Co.
Johnstown, Phone 536-7551
Keystone Dairy Co.
Bristol, Phone 788-2824
Klover Knoll Guernsey Farm
Meadville, Phone 5-9131
Kruger Dairy
Carlisle, Phone 249-1414
Lengerbrook Farms Dairy
Harrisburg, Phone 652-0700
Levengood Dairies
Pottstown, Phone 323-3700
Longacre's Dairy
Barto, Phone Bally 845-3192
Lykens Dairy
Lykens, Phone 453-7138
Maplevale Guernsey Farm
Brookville, Phone 849-7580
Marchezak's Dairy
Bentleyville, Phone 239-4144
Maurer's Wayside Dairy
Mt. Carmel, Phone 339-3960
McKee Farm Dairy
Westover, Phone Cherry Tree 743-6374
Meadow Brook Farms, Inc.
Pottstown, Phone 326-2540
Mentor Farms Dairy
Elizabeth, Phone 384-6960
Missimer-Wood Narcissa Dairies, Inc.
Phila., Phone 482-2035
Mumper's Dairy
Elizabethtown, Phone 367-1297
Penn Dairies, Inc.
York, Phone 31587
Penn Dairies, Inc.
Lancaster, Phone 394-5601
Penn Dairies, Inc.
Harrisburg, Phone 234-6168
Price Dairy Farms, Inc.
Hazleton, Phone 454-2435
Quality & Service Dairy, Inc.
Red Lion, Phone 244-4071
Queen Dairy
Lancaster, Phone 397-3691
Rathgeb's Dairy, Inc.
Greensburg, Phone 837-4830
Rhodo-Den Farms
Mill Run, Phone 455-2793
Ritchey's Dairy
Martinsburg, Phone 793-2157
Rothermel's Dairy
Minersville, Phone 544-4713
Rutter Bros. Dairy, Inc.
York, Phone 764-9827
St. Lawrence Dairy
Reading, Phone 929-0746
Shamokin Sanitary Dairy
Shamokin, Phone 648-5791
Silvis Farms, Inc.
Greensburg, Phone 834-2000
Slate Belt Dairy
Bangor, Phone 581-4982
Spruce Valley Guernsey Farms, Inc.
State College, Phone 238-0321
Steere Dairy, Inc.
Meadville, Phone 3-0955
Summerfield Dairies, Inc.
New Wilmington, Phone 946-3466
Suncrest Farms, Inc.
Bethlehem, Phone 867-5804
Sunny Acres Dairy
Norristown, Phone 272-1215
Sunny Slope Dairy
Spring City, Phone 948-8300
Susquehanna Farmers Coop. Dairy
Catawissa, Phone 356-7121
Susquehanna Valley Farms Dairy, Inc.
Williamsport, Phone 322-4679
Taylor Dairy, Inc.
Jenkintown, Phone 884-0286
Taylor Milk Co., Inc.
Ambridge, Phone 266-2050
Triumphant Farms Dairy
Belle Vernon, Phone 379-8357
Turner Dairy Farms
Pittsburgh, Phone 242-1700
United Dairy Co.
Ambridge, Phone 266-3440
Valentine's Dairy Farms, Inc.
Smithton, Phone 872-6666
Walker Creamery Products Co.
Warren, Phone 723-1100
Warner's Dairy, Inc.
Red Lion, Phone 244-4021
Wawa Dairy Farms (Turner & Wescott)
Wawa, Phone 566-6500
Wengert's Dairy, Inc.
Lebanon, Phone 273-2658
West End Dairy, Inc.
Wilmington, Del., Phone 655-6061
Williamsport Milk Products Co., Inc.
Williamsport, Phone 323-6128
Windy Hill Farms
Titusville, Phone 825-8815
Woodlawn Farms Dairy
Scranton, Phone 344-1151
Ziegler-Clover Farms Dairy Co.
Reading, Phone 929-3636

PRESENTING — — Members of the

Pennsylvania Guernsey Breeders' Association

†Indicates Member of The American Guernsey Cattle Club

BERKS COUNTY

Bashore, Elmer, R.D., Bethel
Bieber, Victor R., R.D. 2, Douglassville
Bieber, Mrs. Victor R., R.D. 2, Douglassville
Biever, Barton R., R.D. 1, Schuylkill Haven
†**Blatt, Kenneth W.**, R.D. 1, Jonestown
Blouch & Son, James, R.D. 2, Jonestown
†**Blouch, Leroy**, R.D. 1, Jonestown
Boeshore, Roy D., 2023 Hill Street, Lebanon
†**Bomberger, Cyrus**, R.D. 5, Lebanon
†**Bomberger, Howard**, R.D. 5, Lebanon
†**Brightbill, C. C.**, R.D. 1, Box 300, Harrisburg
Brown, Robert, R.D. 2, Pine Grove
†**Bucher, Warren**, R.D. 2, Myerstown
Byers, Lloyd T., R.D. 1, Middletown
Cassel, C. E., R.D. 2, Hummelstown
DeLong, Raymond, Box 48, Bowers
Dietrich, Harry F., Valley View
†**Dodson, Otis R.**, R.D. 2, Harrisburg

TREASURER 1965:
Dreibelbis, Lloyd, R.D. 1, Shoemakersville
Dreibelbis, Est. W. H., R.R. 1, Shoemakersville
Erdman, Guy, R.D. 1, Klingerstown
Felbeck, Richard, R.D. 1, Wernersville
†**Finkbiner, Winfield**, R.D. 2, Annville
Heyer, David A., R.D. 2, Kutztown

SECRETARY 1965:
Hollenbach, Carl, Shartlesville
†**Hollenbach, Miles D.**, Shartlesville
Hollenbach, Paul, R.D. 1, Bethel
Kahler, George, Pitman
Loose, J. J., R.D. 1, Mohrsville
Mahle, H. Fred, R.D. 3, Kutztown
†**Maurer, Clifford**, Klingerstown
Maurer, Marlin, Klingerstown
Musser, Susan & James, R.D. 1, Mohnton
Nash, Melvin, R.D. 1, Grantville
†**Noble, William J.**, R.D. 1, Box 218, Douglassville
Oellig, Richard, R.D. 1, Grantville
Oellig, Robert, R.D. 2, Hummelstown
†**Petersheim, Elmer**, R.D. 1, Oley
Pfost, Wilfred W., Douglassville
†**Plushanski, Charles**, R.D. 3, Box 190, Kutztown

PRESIDENT 1965:
†**Reifsnyder, Norman W.**, R.D. 2, Bernville
Roshon, Mrs. Ella G., 1408 N. 14th St., Reading
Rothenberger, Dr. George L., 3541 Jacksonwald Ave., Reading
†**Schell, Walter S.**, 1001 S. 17th St., Harrisburg
Shiffler, Mary L., R.D. 2, Hummelstown

VICE-PRESIDENT 1965:
†**Smith, Jacob**, R.D. 1, Annville
Smith, Newlin, R.D. 2, Schuylkill Haven
†**Smith, Robert**, R.D. 1, Annville
Stoltzfus, Frank, Douglassville
Stoltzfus, Roy Y., R.D. 2, Douglassville
Sweitzer, Oliver, R.D. 1, Sinking Springs
†**Vogt, John H.**, R.D. 1, Reading
Werner, James, R.D. 1, Wernersville
†**Zeigler, Jesse**, R.D. 1, Annville
Zerbe, J. Frank, R.D. 2, Pine Grove
Zuber, Lloyd G., R.D. 1, Box 66, Fleetwood

BRADFORD COUNTY

Arnold, Mrs. Ruth W., R.D. 4, Towanda
Baldwin, Donald, R.D. 1, Box 19, Canton
†**Brackman, J. L.**, R.D. 1, Canton

PRESIDENT 1965:
Brackman, Owen, R.D. 1, Canton
†**Close, Ernest V.**, R.D. 2, Lawrenceville
Cole, Eldon G., R.D. 3, Box 225, Troy
Davis, Robert, Friendsville
†**Fleming, P. F.**, Granville Summit
Herkness, Arthur E. or E. Marie, R.D. 1, Canton
Jackson, Scott, R.D. 2, Columbia Cross Roads
Jones, H. L., Milan
McClure, Albert, R.D. 3, Troy
Mingos, Max, R.D. 3, Troy
†**Monro, A. C.**, Troy
Stevens, William A., R.D. 1, Box 217, Wellsboro

VICE-PRESIDENT 1965:
†**Wilcox, Ben**, R.D. 1, Canton

SECRETARY-TREASURER 1965:
†**Wilcox, Rosa**, R.D. 1, Canton
†**Wright, Liston**, R.D. 1, Canton

BUCKS COUNTY

Ballard, Mr. & Mrs. Russell, R.D. 2, Newtown
Ballek, Peter H. & Helen P., R.D. 1, Riegelsville
Borden, F. A., Rt. 202, Holicong
†**Bryan, Paul**, R.D. 2, Box 109, Perkasie
Cygan, Stanley, 36 Hillcrest Rd., Quakertown
Dager, Raymond, Wycombe
Daniels, Paul E., Pineville
Delaware Valley College of Science & Agr., Doylestown
†**Donohoe, E. F.**, R.D., Quakertown
Dyer, Mrs. Charlotte L., R.D. 2, Box 111, New Hope
†**Garey, Jr., Corey C.**, 100 Walnut Lane, Morrisville
Gramm, Hans, Box 111, R.D. 2, New Hope
†**Kautsch, Alfons E.**, R.D. 2, Box 323, Perkasie
†**Leedom, J. Norman**, R.D. 1, Newtown
†**Myers, Clarence & Martha**, R.D. 1, Chalfont
Myers, Claude, Plumsteadville
Myers, Elbert, Box 56, Plumsteadville
Myers, Mahlon H., R. D., Box 148, Perkasie
†**Paxson, Mrs. Henry D.**, Holicong
†**Queripel, Warren**, Norren Farm, Pipersville
Reiss, Dean, R.D. 1, Coopersburg
Samsel, J. Edward, Woodfields Farm, Wycombe
†**Seifert, Harry L.**, Springtown

PRESIDENT 1965:
†**Seifert, Paul J.**, Springtown
Shelly, Henry R., R.D. 1, Doylestown
Shelly, J. Warren, Fountainville
†**Smith, H. Eastburn**, R.R. 2, Box 260, New Hope

SECRETARY-TREASURER 1965:
Smith, Mrs. H. Eastburn, R.R. 2, Box 260, New Hope
†**Smith, James Iden**, R.D. 2, Box 260, New Hope
†**Smith, Phillip W.**, R.D. 1, New Hope
†**Smith, Russell**, Wycombe
Stover, Earl B., Spring Run Farm, Box 308, Buckingham

VICE-PRESIDENT 1965:
†**Swartley, Mahlon**, Star Route, Trumbauersville Rd., Quakertown
Twining, Edward, R.D. 1, Newtown
Vassey, Albert, R.D. 2, Doylestown
†**Worthington, Alvin**, R.D., Newtown

BUTLER-LAWRENCE COUNTY

Boyd, Delbert H., Hookstown
Dunn, Arthur, 354 Victory Drive, Sharpsville

SECRETARY-TREASURER 1965:
Fisher, Richard V., R.D. 2, Portersville
Fisher, Vernon, R.D. 3, Portersville
Fogel, Earl H., R.F.D. 1, Fombell
Fox, William, Rt. 2, Enon Valley
†**Hazen Bros.**, 1100 Country Club Rd., Elwood City

VICE-PRESIDENT 1965:
†**Hazen, Warren**, 1100 Country Club Rd., Elwood City
Keddie, David A., West Sunbury
Ligo, Nyron, R.D. 1, New Wilmington
Muchow, E. F. & M. T., R.D. 1, Renfrew
Peffer, Harold E. & Clyde, R.D. 1, Portersville
Priddy, Paul, Shy Valley Farm, R.D. 4, Church Hill, Tenn.
Purvis, Ralph, R.D. 5, Butler

PRESIDENT 1965:
Reed and Son, Clarence, R.D. 3, Slippery Rock
Shane, C. A., R.F.D. 1, Hookstown
†**Spang, Loyal B.**, Box 751, Butler
Steinbach, James C., Muller Hill Farm, R.D. 1, Rochester
Stevenson, R.D. 1, Renfrew
†**Trotter, James R.**, R.D. 2, Enon Valley
Wilson, Dave, R.3, Volant

CENTRAL DISTRICT

Amick, Luther, New Enterprise
Burket, Ross C., R.D. 1, Tyrone
Crawford, Foster, R.D. 1, Box 158, Tyrone

TREASURER 1964:
Davidson, Fred, Warriors Mark
Detwiler, Robert W., Loysburg
Fisher, Alton, R.D. 3, Box 360, Altoona
†**Furry, Galen**, 101 Blair St., Martinsburg
†**Fyock, Norman A.**, R.D. 1, Osterburg
Kreider, Arthur S., R.D., Alexandria
†**Lamey, Clair**, R.D. 1, Loganton
Laughlin, Carl, R.D. 1, Lewistown
Little, Robert, New Enterprise
Markey, Joseph, Loysburg
†**McKee, S. V.**, Cherry Lane Farms, Inc., Westover
Morrow, D. A., R.D. 1, Tyrone
†**Neff, Robert C.**, Naefland Farms, Alexandria
Peachey, Byron, Belleville
Pennsylvania State University, University Park
Rishel, Sam, R.D. 1, Alexandria
Slagenweit, Paul, New Enterprise

SECRETARY 1964:
†**Smith & Son, Robert**, R.D. 2, Bedford
Smith Brothers, R. W., R.D. 2, Box 294, Hollidaysburg
Snare, Frank, R.D. 1, Box 156, Tyrone

PRESIDENT 1964:
†**Snider, Bernard**, R.D., New Enterprise
Snider, Bernard Forest, New Enterprise (Jr. Member)
Snider, Beth, New Enterprise (Jr. Member)
Snider, Birch Alden, New Enterprise (Jr. Member)
†**Sollenberger, Byron E.**, Box 26, Curryville
Stephens, Marlin B., 1102 U. S. Bank Bldg., Johnstown
†**Walter, Mary**, R.D. 1, Box 74, Claysburg

VICE-PRESIDENT 1964:
†**Woy, Loren**, R.D. 2, Everett

CHESTER COUNTY

Albertson, Albert R., R.D. 4, West Chester
Allam, Dr. Mark, Bolton Center, Kennett Square
Bealor, Dale S., R.D. 1, Honey Brook
Beard, Norman & Elsie, 125 Merlin Rd., Phoenixville
Blank, Annie S., R.1, Parkesburg
Bramble, Robert B., R.D. 1, Lincoln University
†**Brown, Donald G.**, "Applebrook Guernseys," 4 Valley Road, Wawa
Chandler, John, Unionville
†**Church Farm School**, P.O. Box S., Paoli
Coates, Howard, R.D. 2, Nottingham
Crowl, Robert M., R.D. 3, Box 100, Oxford
Cullen, Chester, R.D. 1, Lincoln University
†**Delph, Ernest M.**, R.D. 3, Oxford
†**Delph, Graham**, R.D. 1, Box 324, Oxford
Dudley & Sons, Arthur, R.D. 2, Box 78, Glen Mills
†**duPont, Mrs. Jean L. A.**, Liseter Farm, P. O. Box 281, Newtown Square
Engel, Harold R., R.D. 1, Atglen
†**Ewing, Jr., William B.**, West Grove
Galbreath, Clarence, Box 98, Exton
†**Gilpin, Douglas**, Kennett Square
Golt, Medford, Box 224, R. 5, Elkton, Md.
Haley, John F., Box 55, New London
†**Hannum, 3rd, Mrs. John B.**, Unionville
†**Haskell, Jr., H. G.**, Chadds Ford
†**Hawkins, Chester**, R.D. 1, Oxford
Herr, Robert H., R.D. 2, Box 224, Oxford
†**Heydt, Ernest H.**, 450 Rhawn St., Philadelphia 11
†**Hibberd, Jr., Walter**, Birchrunville
Hilaman & Son, Natalie B., R.D. 2, Box 157, Oxford
Hocking, Willis D., R.D. 2, Landenberg
Hoffman, Earl H., Eachus Dairies, Box 377 West Chester
Hood, Richard A., R. 1, West Grove
Huston, Stewart, Box 568, Coatesville
†**Kimberton Hills Farm, Inc.**, R.D. 2, Phoenixville
Latshaw, Russell T., R.D. 1, Spring City

SECRETARY 1965:
†**LePatourel, Frank**, R.D. 1, Box 336, West Grove
†**Liggett, Robert C.**, Box 107, Valley Forge
†**Light & Son, R. Leroy**, R.D. 2, Cochranville
Long, Miller, 926 Chester Drive, Pottstown
Lowe, Fred, R.D. 1, Crumdale Farm, Berwyn
†**Lynch, J. Raymond**, 833 Land Title Bldg., Philadelphia 10
Lysle, James B., Lincoln University
†**Madeira, Eugenia C.**, R.D. 1, 3424 Grubb Mill Rd., Berwyn
†**Marshall, Donnell**, R.D. 2, Box 1, Pottstown
Mast, Alvin L., Cochranville
Mast, Elmer, R.D. 1, Parkesburg
Maule, George W., R. 2, Cochranville
Maule, Jr., Norman A., R.D. 2, Cochranville
†**McCardle, Howard N.**, 1204 Birmingham Rd., West Chester

VICE-PRESIDENT 1965:
†**McConnell, H. H.**, R.D. 1, Honey Brook
†**Meyers, Charles R.**, Wawa Dairy Farm, Wawa
†**Myrin, H. A. W.**, R.D. 2, Phoenixville
†**Newlin, George**, Hill Girt Farm, Chadds Ford
Paschall, Edwin H., R.D. 1, Kennett Square
Pugh, E. A. & Mahan, H. L., Box 238, R.D. 3, Oxford
†**Pyle, E. Baker**, R.D. 1, Malvern

TREASURER 1965:
†**Pyle, Harold F.**, R.D. 1, Malvern
†**Sahlin, Mrs. Robert C.**, P. O. Box 34, Parkesburg
Sharp, Truman, Spar Hill Farm, Chadds Ford
Shelton, William A., R.D. 1, Nottingham
†**Smith, Warren M.**, Rt. 1, Box 228, Oxford
Teter, Dale H., 1136 Birmingham Rd., West Chester
†**Tigue & Brothers, Leo A.**, Lenope Road, R.D. 5, West Chester
Tornquist, Mrs. Knud, R.D. 1, Honey Brook

PRESIDENT 1965:
Towle, Winslow, Liseter Farm, Newtown Square
†**University of Penna., Trustees of**, R.D. 1, Kennett Square

Wallace, Lloyd, 1366 Morslein Rd., West Chester
†Walter, Richard W., R.D. 2, Cochranville
Walter, T. Barnard & David B., Box 234, R.D. 1, Oxford
Warner, Clyde H., 1522 Evergreen Lane, Berwyn
Webb, Dr. E. A., Avondale
†Webster, Lindsay, R.D. 2, Cochranville
Wetzel, Ruth E., R. 1, Downingtown
White, Paul E., R.D. 2, Cochranville
†Wilkinson, Leon, Rt. 1, Landenberg
Wilkinson, Walter, Rt. 1, Landenberg
Young, Jr., James T., Hollow Rd., Port Providence, Phoenixville

CLARION-JEFFERSON COUNTY

Bradt, Carl R., R.F.D. 1, Eldred (Jr. Member)
Cowan, Wayne L., R.D. 4, Brookville
†DeVilder, E. H., 1005 E. Main St., Clarion
Frampton, E. C., 727 Liberty St., Clarion
George, Harold, R.D. 3, Rimersburg

PRESIDENT 1965:
George, Thomas, R.D. 1, Rimersburg
Gourley, Cecil B., R.D. 1, Sligo
Gourley, James E., R.D. 1, Fairmont City
Gruber, J. Paul, Shippenville
Harding, Gene, R.D. 4, Brookville

TREASURER 1965:
†Hartman, Harold B., R.D. 1, Sligo
Hartman, Robert A., R.D. 1, New Bethlehem
Jeannerat, Harold, Star Route, Marble
Kuhns, W. W., R.D. 1, Sligo
MarKay Farms, Reynoldsville
Merryman, J. B., R.D. 1, Shippenville
Miller, Frank K., 219 South Seventh Avenue, Clarion
Orner & Sons, A. L., Rockton

SECRETARY 1965:
Shook, James, Shook's Dairy, R.D. 1, Sligo
Shook, Kenneth, R.D. 1, Sligo
†Shultz, Donald F., R.D. 2, Emlenton
Taylor, William E., Box 107, Parker
†Truitt, Robert C., R.D. 1, Fairmont City

VICE-PRESIDENT 1965:
Wygant, Wilbur, R.D. 1, Sligo

COLUMBIA COUNTY

†Applegate, Melvin, Millville
Bower & Sons, C. D., R.D. 1, Berwick

PRESIDENT 1965:
†Dagostin & Son, William, R.D. 1, Berwick
Dangler, Wilton E. & Ruth W., R.D. 1, Stillwater
Dieffenbacker, K. E., R.D. 1, Bloomsburg
†Fetterman, Lorenzo L., R.D. 2, Catawissa
Getty, Harold R., R.D. 1, Elysburg
†Getty, Ralph, R.D. 2, Catawissa
Gordner, John K., R.D. 1, Millville
Gordner, Thomas, Box 39, Millville
Grant, Robert M., P. O. Box 422, Lock Haven

VICE-PRESIDENT 1965:
†Grimes, Donald, R.D. 2, Catawissa
Hack, Albert, R.D. 2, Berwick
Hack, Clarence R., R.D. 2, Berwick
Hack, Dean, R.D. 2, Berwick
Hack, Frederick, R.D. 1, Stillwater
Hemsarth, Richard L., Rt. 2, Millville
†Keller, Clarence, R.D. 1, Catawissa
Kisner, Paul, R.D. 4, Bloomsburg
Kriebel, Richard, Benton
Laubach, Alfred, R.D. 1, Benton
Laubach, Darwood, R.D. 2, Orangeville
McHenry, Gerald, RD. 3, Benton
Nuss, Russell, R.D. 1, Catawissa
Rarig, Richard R., R.D. 1, Catawissa
Ressler, Paul, Box 455, R.D. 1, Linden
Rider, J. L., Catawissa
†Seeley, Glen, R.D. 2, Bloomsburg
†Smith, Charles R., Benton
Sponenberg, James, R.D. 4, Danville
†Stabler, Fred, R.F.D. 1, Salladasburg

SECRETARY-TREASURER 1965:
Wolff, Jr., Christian F., R.D. 1, Millville
†Wolff, C. S., R.D. 2, Millville
Wurster, Dale E., R.D. 1, Linden
Yaple, Jr., William, R.D. 1, Stillwater
Yost, Lee, Wyno Farms, Muncy

FAYETTE COUNTY

†Friendship Hill Farm, New Geneva
Griffin, Roy, R.D. 1, Vanderbilt
Hay, Ralph E., Box 63, Mill Run

SECRETARY-TREASURER 1964:
†Jackson, William, R.D. 1, New Salem
Leonard, Robert, R.D. 1, Box 39, Ohiopyle
May, Gilbert, Mill Run
Morrison, Ikle, R.D. 1, Ohiopyle
†Rush, Alfred M., R.D. 1, Scottdale

PRESIDENT 1964:
Shoaf, G. J., Vanderbilt
Stauffer, Jesse, Acme

VICE-PRESIDENT 1964:
Stephens, Don, Fayette City
Wolff, J. S., Sentinal Heights Rd., Lafayette, N. Y.
†Work, Graydon, R.D. 1, Mill Run

FRANKLIN COUNTY

Benedict, D. Marion, R.D. 1, Waynesboro
Benedict, Irvin P., R.D. 1, Box 150, Waynesboro
Bloser, Marlin L., R.D. 4, Carlisle
†Cohick, John E., R.D. 6, Carlisle
†Croshaw, Dr. J. Ellis, Wrightstown, N. J.
Egolf, Eugene, R. 5, Chambersburg
†Frantz, J. Harlan, R.D. 4, Waynesboro
Garber, Dennis B., R.D. 5, Chambersburg
Garber, Ray, R.D. 5, Chambersburg

VICE-PRESIDENT 1964:
†Grove, Edgar C., Star Route, R.D. 3, Shippensburg
Hawbaker, Levi S., R.D. 3, Chambersburg
†Hege, Eugene, R.D. 2, Fayetteville
†Hege, Mrs. Eugene, R.D. 2, Fayetteville
†Hege, Herman P., 2027 Lincoln Way East, Chambersburg
†Hege, Marlin G., Rt. 1, Chambersburg
†Hege, Mrs. Marlin G., Rt. 1, Chambersburg
Hoffeditz, Charles E., R.F.D. 1, Box 16, Mercersburg
†Jones, G. LeRoy, R.D. 1, Newville
Kline, Earl, R.D. 5, Box A26, Hagerstown, Md.
Knepper, Bruce B., R.D. 1, Chambersburg
Knepper, Robert, R.D. 2, Mechanicsburg
†Kruger, Richard, Kruger Dairy Farms, Carlisle
Layman, C. David, R.D. 4, Waynesboro
Lehman, Aldus M., R.D. 6, Chambersburg
Lesher, Levi, R.D. 3, Box 222, Fayetteville

SECRETARY-TREASURER 1964:
Lesher, Marion, R.D. 1, Chambersburg
†Lyon, Mrs. Florence B., Box 367, Antietam Farm, Waynesboro
†McCauley, R. A., R.D. 6, Hagerstown, Md.
†McCulloch, William, R.D. 2, Shippensburg
McCulloch, Mrs. William, R.D. 2, Shippensburg
McCullough, Denny H., R.D. 1, Newville (Jr. Member)
McCullough, Mrs. Donald, R.D. 1, Newville
McCullough, Donald A., R.D. 1, Newville (Jr. Member)
†McCullough, D. T., R.D. 1, Newville
Mummert, Gerald, R.D. 5, Chambersburg
Mummert, Glen K., R.D. 1, Chambersburg

PRESIDENT 1964:
†Mummert, Kenneth, R.D. 2, Chambersburg
†Mummert, W. Paul, R.D. 5, Chambersburg
Myers, Paul, R.D. 3, Chambersburg
†Pleasant View Farms Dairy, Rt. 1, St. Thomas
Poffenberger, George K., Rt. 4, Waynesboro
†Rinehart, Archie, R. 2, Smithsburg, Md.
Risser, Benjamin, R.D. 3, Greencastle
Strock, Barry Lee, R.D. 2, Mechanicsburg (Jr. Member)
Strock, George, R.D. 2, Mechanicsburg
Strock, G. Nevin, R.D. 2, Mechanicsburg (Jr. Member)
Strock, Judy, R.D. 2, Mechanicsburg (Jr. Member)
Strock, Nancy Carol, R.D. 2, Mechanicsburg (Jr. Member)
†Stuff, William G., R.D. 2, Mercersburg
†Swope, Blanche A., Pine Tree Farm, Harrisonville
Webster, Deborah DeLand, R.D.1, St. Thomas
†Webster, Thomas C. H., R.D. 1, St. Thomas
Weddle, Paul, R.D. 4, Waynesboro
Zeger, Ray C., R.D. 6, Chambersburg

INDIANA COUNTY

Beatty, Charles, R.D. 1, Indiana
Bowman, Homer, R.F.D. 2, Clarksburg
Campbell, John R., R.D. 3, Indiana
Ewing, Paul N., R.D. 1, Clarksburg
Fry, Mr. & Mrs. John, R.D. 4, Box 283, Indiana

SECRETARY-TREASURER 1965:
Henderson, Jr., John, Star Rt., Saltsburg
Layman, Earl L., R.D. 1, Homer City

PRESIDENT 1965:
Mikesell, Jr., Thomas, R.D. 2, Blairsville
Millan, H. Roy, R.D. 3, Shelocta
Nehrig, Robert, R.D. 2, Box 204, Homer City
Skinner, Guy, R.D. 2, Marion Center
Speedy, I. M., Clarksburg

VICE-PRESIDENT 1965:
Speedy, Ralph, R.D., Clarksburg
†Thompson, Eugene, R.D. 2, Marion Center
†Thompson, Steele L., R.D. 2, Marion Center
Winsheimer, Glenn, R.D. 1, Indiana

LANCASTER COUNTY

VICE-PRESIDENT 1965:
†Ankrum, Robert, Peach Bottom
Ankrum, Thomas B., R.D. 1, Drumore
†Ankrum, W. Paul, Peach Bottom
Atlantic Breeders Cooperative, Box 254, Lancaster
Aument, Clyde R., R.D. 1, Holtwood
Balmer, Allen G., R.D. 4, Lititz

SECRETARY-TREASURER 1964:
Balmer, Jesse, R.D. 4, Lititz
Beck, Eleanor & Theodore, R.D. 1, Holtwood
Breneman, C. Henry, Box 230, R.D. 1, Strasburg
†Breneman, John A., R.D. 1, Willow Street
Breneman, John R., R.D. 1, Kirkwood
Breneman, Paul R., R.D. 1, Willow Street

PRESIDENT 1965:
Breneman, Robert A., R.D. 1, Strasburg
Brenneman, Harry M., R.D. 2, Quarryville
Brown, Arthur E., R.D. 2, Nottingham
Burkins, J. Andrew, Drumore
†DeLong, Henry S., Peach Bottom
Denlinger, Ellis R., Rt. 1, Gordonville
Dupes, Walter, 315 S. Mt. Joy St., Elizabethtown
†Eshelman, B. Frank, R.D. 1, Manheim
†Ferguson, Hervey, R.D. 1, Kirkwood
†Ferguson, Jr., Thomas W., Kirkwood
†Garber, B. Snavely, R.D. 2, Willow Street
†Graybill, John H., R.D. 1, Kirkwood
†Groff, Samuel H., Peach Bottom
Hackman, Willis H., R.D. 3, Elizabethtown
Harnish, Clarence, Rt. 7, Box 450, Lancaster
†Hastings, Hayes, Kirkwood
Hastings, John E., Kirkwood
†Hastings, Marion R., Kirkwood
†Herr, Abram R., Kirkwood
Herr, Frank H., R.D. 1, Quarryville
Herr, Grable, R.D. 2, Quarryville
†Herr, Harold C., R.D. 1, Kirkwood
Herr, Jr., John H., R.D. 2, Holtwood
Herr, John J., R.D. 1, Mt. Joy
Hershey, Frank, 442 Willow Road, Lancaster
†Hess, Chester B., R.D. 1, Strasburg
Hess, C. Stanley, R.D. 2, Lancaster
†Hess, Christian M., Rt. 1, Pequea
Hostetter, John K., Quarryville
Housekeeper, Robert S., R.D. 2, Peach Bottom
Huber, Ross, 1802 Hans Herr Drive, Lancaster
Jackson, Charles & †Elizabeth, R.D. 2, Nottingham
Johnson, J. Neal, R.D. 1, Peach Bottom
Kindig, John C., R.D. 1, Conestoga
King, Ethel S., R.D. 1, Peach Bottom
†Kirk, Francis L., R.D. 1, Peach Bottom
†Kirk, Howard T., R.D. 1, Peach Bottom
Kreider, J. Landis, R.D. 1, New Providence
Landis, John N., 1804 Hempstead Rd., Lancaster
†Linde, Karl Dietrich, R.D. 1, Box 257, Oxford
Linton, Earl M., R.D. 1, Kirkwood
Livengood, Mrs. C. Phyllis, R.D. 1, Drumore
Martin, Luke W., Goodville
†Maule, Richard P., R.D. 2, Quarryville
McSparran, Charles G., Peach Bottom
McSparran, Robert B., R. D. 2, Peach Bottom
†Mull, Elam W., R.D. 1, Quarryville
†Mumma, Harry S., R.D. 1, Box 687, Manheim
Myer, Herbert N., 1150 Village Road, Lancaster
†Myer, Samuel N., R.D. 3, Elizabethtown
Overly, Donald R., R.D. 2, Peach Bottom
Pownall, LaVern S., R.D. 2, Quarryville
Preston, II, Forest, R.D. 2, Box 316, Oxford
Reinhart & Sons, Forrest H., R.D. 1, Kirkwood
†Rhoads, Jerome, 213-215 N. Prince St., Lancaster
Riehl, Aaron, R.D. 3, Quarryville
Ross, Mrs. Chester, Kirkwood
Shenk, Mrs. Harry, 27 East Main St., Strasburg
Shenk, Mahlon H., R.D. 2, Holtwood
Shoemaker, Clyde P., R.D. 1, Quarryville
Shoemaker, Kenneth E., White Plains Farms, Kirkwood
†Shoemaker, Sr., Lewis E., R.R. 1, Kirkwood
Smith, Harry B., R.D. 1, New Providence
†Smith, Robert S., R.D. 1, Drumore
Smoker, Benjamin, Route 1, Paradise
Stauffer, Howard S., R.D. 1, Box 559, Manheim
†Stoltzfus, Melvin R., R.D. 1, Ronks
†Stoner, Albert, R.D. 1, Quarryville
Wagner, Charles H., R.D. 2, Quarryville
†Wagner, Howard, R.D. 2, Quarryville
Walton & Sons, Fannie L. K., R.D. 2, Peach Bottom
Weaver, Jason L., R.D. 2, Quarryville
†Weicksel, D. E., R.D. 1, Christiana
Wilson, Chester A., Drumore
Wissler, Jr., David H., R.D. 2, Quarryville
†Witmer, Clair, 1023 Village Rd., Lancaster
†Witmer, J. Rohrer, R.D. 2, Willow Street
†Witmer, Paul, R.D. 1, Willow Street
†Witmer, Raymond F., R.D. 1, Willow Street
Wolff, Abram S., R.D. 2, Quarryville
Wolff, J. Scott, R.D. 2, Quarryville
Wood, James R., Nottingham
Wood, Jesse, Nottingham
Zook, Levi S., R.D. 1, Quarryville

MERCER COUNTY

Armstrong, Robert E., Summerfield Farm, R.D. 2, New Wilmington
Bortz, Eugene, R.D. 2, Greenville
Campbell, Allan, R.D. 4, Box 168, Grove City
†Campbell, Leroy, R.D. 5, Grove City
Campbell, T. P., R.D. 3, Grove City

SECRETARY-TREASURER 1964:
Cannon, Harold T., 4816 Sharpsville-Mercer Rd., Sharpsville
Crawford & Son, W. H., R.D. 4, Mercer
†Dixon, James F., R.D. 2, Sharpsville
Ealy, A. R., R.D. 2, Sharpsville

VICE-PRESIDENT 1964:
†Ferris, Joseph W., R.D. 2, New Wilmington
Gehres, Herman H., R.D. 2, Fredonia
James Tracy, R.D. 3, Sandy Lake
Long, Clifford, R.D. 5, Mercer
Marburger, Victor M., R.D. 5, Mercer

PRESIDENT 1964:
†**Woods, David J.**, Transfer

MONTGOMERY COUNTY

†**Anders, Ellis D.**, R.D. 2, Lansdale
Badman, Raymond S., R.D. 2, Schwenksville
Bookheimer, Roscoe & F. A., Rt. 1, Norristown
Carol Farms, R.D. 1, North Wales
Carter, Marion, P. O. Box 234, Oaks
Frederick, Franklin, 816 Morwood Rd., Morwood
†**Funk, Alvin**, R.D. 1, Collegeville
Funk, Elmer, R.D. 2, Collegeville
†**Gehman, John B.**, R.D. 1, Barto
Grater, Edward T., R.D. 1, Tucon, Schwenksville

SECRETARY-TREASURER 1965:
Grater, Paul, R.D., Schwenksville
†**Heffentrager, Earl**, 794 N. Lewis Rd., Royersford
Johnson, Ernest E., R.D. 3, Boyertown
†**Kratz, Robert**, Rt. 1, Telford
Lindquist, Mrs. Lawrence, Willow Grove
Long, Warren, Salfordville
†**McClure, David W.**, R.D. 2, Lansdale

VICE-PRESIDENT 1965:
Meigs, Henry, Manatawna Farm, Spring Lane & Hagy's Mill Rd., Philadelphia 28
Moyer, Newton F., R.D. 2, Telford
Nester, Clarence A., Rolling Acres Farm, Frederick
Nice, Henry L., R.D. 1, Box 171, Telford
Nyce, Paul M., R. 1, Box 103, Telford
Quartuccio, Steve & Mary, 831 Johnson Highway, Norristown
Ruth, Dr. V. W., 1003 Columbia Ave., Lansdale
Santangelo, Sal, 347 East Main Street, Norristown
Schmidt, Carl, Manatawna Farm, Spring Lane & Hagy's Mill Rd., Philadelphia 28
Schwenk, John, Lehigh Valley Coop. Farmers, R.D. 1, Allentown

PRESIDENT 1965:
Seipt, Fred L., Oakleaf Farms, R.D. 1, Lansdale
Seipt, Wilbur, 1240 Sumneytown Pike, MR 2, Lansdale
†**Stierly, Raymond**, R.D., Collegeville
†**Thayer, A. D.**, Gwynllan Farms, Gwynedd Valley
†**Turner, C. L.**, 1530 Chestnut St., Philadelphia
Weigle, Fred, Gwynedd Valley
Wolford, John W., Carol Farms, R.D. 1, North Wales
†**Zimmerman, C. Edward**, Silver Lake Farm, R.D. 4, Norristown
†**Zimmerman, Merrill K.**, Silver Lake Farm, R.D. 4, Norristown

NORTHEASTERN DISTRICT

PRESIDENT 1965:
Baker, Lee, Sterling Farms, Harveys Lake
Birth, Milo, R.D. 1, Hunlock Creek
†**Brooks, Dean W.**, Meshoppen
Brunges, J. J., Tunkhannock
Burger, Leonard, Drums
Dagostin, Frank, 318 Main St., Conyngham
Devine, Haskell, R.D. 4, Montrose
†**Dodge, Ira**, R.D. 4, Montrose
†**Fine, John S.**, R.D. 2, Dallas
†**Forsey, Harry**, Rt. 1, Mehoopany
†**Goeringer, Raymond**, R.D. 3, Dallas
Goodwin, Ed., R.D. 1, Mehoopany

VICE-PRESIDENT 1965:
Hardic, Clark, R.D. 4, Montrose
†**Harris, L. R.**, Stonefence Farm, Montrose
†**Heitsman, Oscar**, Tunkhannock
†**Huber, S. H.**, Edgewood Farm, Dalton
Jones, Earl, R.D. 5, Montrose
Kester, Michael J., 576 Miller St., Luzerne
†**Kintner, Jr., Fred**, Mehoopany
Kunkle, Lloyd, R.D. 4, Montrose
Lane, William & Herbert, R.D. 4, Tunkhannock
LaRue, Clyde, Springville
Love, O. H., R.D. 2, Mehoopany
†**Lubrecht, F. H.**, Box 68, Sybertsville
Lunger, Donald, R.D. 1, Falls

SECRETARY-TREASURER 1965:
Macri, A. C., Box 670, R.D. 1, Hunlock Creek
Newhart, John, R.D. 3, Meshoppen
Noldy, Charles J., R.D. 3, Meshoppen
†**Olszewski, Thaddeus A.**, 36 E. Ridge St., Nanticoke
Price, Jr., Samuel, R.D., Sugarloaf
Shelley, K. G., Forksville
Snyder, George W., St. Johns
Sordoni, Est. A. J., Sterling Farms, Box 538, Harveys Lake
Stradnick, James, Coldsprings Farm, Sugarloaf
†**Vaughn, Edw. M.**, R.D. 2, Mehoopany
†**Warriner, Reuel**, 1270 Ave. of Americas, New York 20, N. Y.
Wenner, Willard L., R.D. 2, Drums
Winana. J, A., Box 34, Dimock

NORTHUMBERLAND COUNTY

Boyer, Elwood E., Elizabethville
Buffington, Dennis, R.D., Elizabethville (Jr. Member)
Buffington, E. E., Elizabethville
Buffington, Ronald, Elizabethville
†**Campbell, W. B.**, R.D. 1, Halifax
Deppen, J. Forrest, R.D. 1, Millersburg
Deppen, Raymond, Dalmatia
Deppen, Wilfred, Dalmatia
Ebersole, J. O., R.D. 1, Duncannon
†**First Pa. Artificial Breeding Coop.**, Lewisburg
Gantz, Earl S., Millersburg
Gantz, E. Eugene, R.D. 1, Millersburg
Harris, Albert P., R.D. 1, Box 154, Millersburg
Hepner, Earl U., R.D. 1, Dalmatia
†**Howard, Robert**, R.D. 1, Millersburg
Jones, Warren F., R.D. 1, Duncannon
Kling, Leroy T., West Milton
Lawrence, Ashley, R.D. 1, Sunbury
†**Lebo Bros.**, 443 Berrysburg Rd., Millersburg

SECRETARY-TREASURER 1965:
†**Lebo, Elvin**, 443 Berrysburg Rd., Millersburg
Lenker, Lee, Dalmatia
†**Martz, Byron**, R.D., Dalmatia
†**Martz, Monroe**, R.D. 1, Dalmatia
†**Mauser, Calvin**, R.D. 1, Elizabethville
Mauser, Terry, R.D. 1, Elizabethville (Jr. Member)
Mitchell, Arthur B., R.D. 2, Newport
Molter, C. Phillip, R.D. 6, Danville
Mummey, Glenn L., R.D. 3, Sunbury
Mummey, Nancy Ann, R.D. 3, Sunbury (Jr. Member)
Mummey, Roger A., R.D. 2, Sunbury (Jr. Member)

VICE-PRESIDENT 1965:
Mummey, Wayne, R.D. 2, Sunbury
Reichley, Herman G., R.D. 1, Winfield
†**Sharp, C. E.**, R.D. 1, Milton
Shingara, Ed., R.D. 2, Sunbury
Walborn, Ray, R.D. 1, Dalmatia
Walborn, Mrs. Ray, R.D. 1, Dalmatia
Weigley, Paul R., R.D. 1, Halifax
†**Wertz, Forrest**, R.D., Dalmatia
Wertz, Mrs. Forrest, R.D., Dalmatia
†**Witmer, Carl**, Dalmatia
Witmer, Jane, Dalmatia (Jr. Member)
Witmer, Janet M., Dalmatia (Jr. Member)
Witmer, June, Dalmatia (Jr. Member)
Witmer, Kathy, Dalmatia (Jr. Member)
†**Witmer, Kermit**, R.D. 1, Dalmatia
Witmer, Mrs. Kermit, R.D. 1, Dalmatia
†**Witmer, Mark**, R.D. 1, Dalmatia
Witmer, Mrs. Mark, R.D. 1, Dalmatia
†**Witmer, Nelson**, R.D. 1, Dalmatia
Witmer, Mrs. Nelson, R.D. 1, Dalmatia

PRESIDENT 1965:
Witmer, Steve, R.D. 1, Dalmatia
Wolfe, Paul L., R.D. 2, Sunbury
Zeigler, Charles E., R.D. 1, Duncannon
Zeigler, Howard, R.D. 1, Duncannon

NORTHWESTERN DISTRICT

Akins, Alfred, R.D., Sugar Grove
Batchelor, Bruce, Rt. 4, Edinboro
Beers, L. W., R.D. 1, Grand Valley
†**Berry, Jr., James D.**, R.D. 3, Titusville
Berry, Michael T., R.D. 3, Titusville
Bunce, Alfred L., R.D. 3, Centerville
†**Burnham, Orlo S.**, Albion Road, Conneautville
Campbell Bros., R.D. 2, Emlenton
Ebert, G. C., Windy Hill Farm, R.D. 3, Titusville
Gleason, John, Klover Knolls Dairy, Star Route, Meadville

VICE-PRESIDENT 1965:
Handley, David, R.D. 3, Meadville
Harman, John B., R.D. 3, Titusville
Koon, Lawrence, R.D. 3, Titusville
Krepp, Harold, R.D. 1, Diamond

PRESIDENT 1965:
†**Kunz, Paul E.**, R.D. 1, Centerville
Lodge, Charles S., R.D. 2, Cambridge Springs
Millar, James, R.D. 3, Titusville
Nordin, John C., R.D. 1, Scandia, Russell
†**Proper, Clarence L.**, R.D. 1, North East
Schreck, Frank G., R.D. 6, Meadville
†**Scott, Robert M.**, Bear Lake
Sedina, Vencil J., R. 1, Grand Valley
Styer, Dewey E., R.D. 5, Meadville

SECRETARY-TREASURER 1965:
Styer, Mrs. Dewey E., R.D. 5, Meadville
†**Zulovich, Mike**, R.D. 1, Edinboro

SOMERSET COUNTY

Baughman, James, R.D. 2, Somerset
Beabes, Guy, R.D. 2, Somerset
Brant, Wilbert M., Rt. 1, Friedens
Crowe, George, R.D. 3, Somerset

VICE-PRESIDENT 1965:
Keafer, Clayton H., R.D. 1, Box 122, Windber
Klotz, John L., R.D. 5, Somerset

PRESIDENT 1965:
Metzger, Robert L., Brooklawn Farm, R.D. 1, Friedens
Pope, Claude, R.D. 1, Salisbury
Ream, Charles, R.D. 1, Markleton

SECRETARY-TREASURER 1965:
Stutzman, Earl C., Rt. 1, Holsopple
Stutzman, Vernon, R.D. 4, Johnstown
Whipkey, Reid, R.D. 3, Rockwood
Yoder, Walter E., R.D. 1, Box 244, Meyersdale

WASHINGTON COUNTY

†**Baker, J. Louis**, Box 7, Beallsville

SECRETARY-TREASURER 1965:
Baker, Mrs. J. Louis, Box 7, Beallsville
Balas, Michael, R.D. 2, Box 595, Charleroi
Brownlee, Cecil N., R.D. 3, Claysville
Brownlee, Fred, R.3, Claysville
Carlisle, Andrew, R.D. 3, Box 339, Washington
Carter, Lyle A., Wash. Co. Agriculture Ext. Ass'n., 285 Jefferson Ave., Washington
†**Celestine, A. J.**, R.D. 1, Scenery Hill
Chubb, Charles, R.D. 1, Coraopolis
†**Clark, Jr., Phillip F.**, Box 310, R.D. 2, Brownsville
Craig, Clark, R.D. 1, Avella
†**Day, James H.**, R.D. 4, Washington
†**Fava, Fred, Louis and James**, R.D. 1, Bentleyville
Fava, Joseph M., R.D. 1, Scenery Hill
Geisler, George L., R.D. 1, Coraopolis
Gephart, Alvin, Sunnyhill Farm, R.D. 1, Imperial
Guerreri, Alfred, 3 Limerick Road, Herminie
Hamilton, Jay L., R.D. 3, Box 323, Washington

2ND VICE-PRESIDENT 1965:
†**Hank, Harry**, 770 Dry Run Road, Monongahela

1ST VICE-PRESIDENT 1965:
Hutchinson, Harold, R.D. 1, West Alexander
Hutchinson, W. H., R.D. 1, West Alexander

PRESIDENT 1965:
†**Marchezak, John**, R.D. 1, Bentleyville
McCleery & Sons, Thomas P., R.D. 1, West Alexander
McCrory, Carl, Box 465, California
Moore, James T., R.D. 1, Imperial
Obreza, Paul E., R.D. 2, Box 205, McDonald
Pease & Son, J. C. C., 390 Floral Hill Drive, Washington
†**Purdy, W. Harold**, R.D. 1, Box 169, Imperial
Rudnickl, Eugene, R.D. 1, Marianna
Ryburn, Ida Jane, R.D. 1, Washington
Smith, Donald, R.D. 1, Avella
†**Sunnyhill Farms, Inc.**, R.D. 1, Imperial
Szygenda, Edward R., R.D. 1, West Finley
Waterhouse, James, R.D. 1, West Alexander
White, Wade, 11 Elm St., Carnegie
Wilson & Sons, James C., R.D. 2, Avella

WESTMORELAND COUNTY

Barnhart, Ronald, R.D. 2, Blairsville
Cipra, Frank, R.D. 1, Irwin
Crise, Donald, R.D. 1, Smithton
Guyer, Herbert R., R.D. 1, Box 121, Derry
Henry, Ted, R.D. 2, Saltsburg
†**Kuma, Frank D. & Joseph**, R.D. 1, Belle Vernon
†**Kuma, Joseph**, R.D. 1, Belle Vernon
Lash, Clarence A., R.D. 1, West Newton

SECRETARY-TREASURER 1965:
Lash, Lowell, R.D. 1, West Newton

PRESIDENT 1965:
Lash, Robert, Box 363, West Newton
Lash, Walter, R.D. 2, West Newton

VICE-PRESIDENT 1965:
†**Mayhew, Robert**, R.D. 4, Box 63, Belle Vernon
Patterson, John, R.D. 3, Box 163, Belle Vernon
Riddle, Howard, R. D. 1, Irwin
Shenton, William, Belle Vernon
Slebodnik, Mr. & Mrs. Thomas P., R.D. 1, Irwin
Smith, Richard F., Rt. 1, New Stanton
Smith, William A. & Thomas J., R.D. 2, Belle Vernon
Smouse, J. D., Scottdale
†**Stawovy, Valentine**, R. D. 1, Smithton
†**Stoneman, William A.**, R.D. 2, Box 266, Belle Vernon
Todd, William, R.D. 4, Box 296, Belle Vernon
†**Turner, Charles**, 1049 Jefferson Rd., Pittsburgh 35

YORK COUNTY

†**Arnold, Harry**, R.D. 2, Hellam
Bair, J. Raymond, R.D. 1, Wrightsville
Baker Co., J. E., 232 E. Market St., P. O. Box 1189, York
†**Blessing, Harry W.**, R.D. 1, Wrightsville

VICE-PRESIDENT 1964:
Blessing, Wayne, R.D. 1, Wrightsville
†**Carman, J. Thomas**, R.D. 2, Glen Rock
Crowl & Sons, George C., R.D. 1, Woodbine
Dietz, Peter G., R.D. 2, Box 14, Hellam
†**Emig, John**, R.D. 5, York
Emig, Roger, 47 Royal St., York
Evans, David S., R.D. 2, Hellam
Flinchbaugh, Howard K., R.D. 3, Red Lion
Folkenroth, Samuel J., Rt. 1, Seven Valleys
†**Gerrick, Alvin C.**, R.D. 2, Littlestown
Gerrick, Myra, R.D. 2, Littlestown
†**Gobrecht, Ralph W.**, 9 Oak St., Hanover
†**Good, Harold C.**, R.D. 1, Airville
†**Grim, Titus**, R.D. 3, Red Lion
†**Gross, Edward**, R.D. 1, Manchester
Hobaugh, Frederick A., R.D. 1, York
Jacobs, J. Melvin, R.D. 2, Glen Rock
Jester, W. Clayton, Box 293, Biglerville
Katreider, Clarence L., R.D. 9, York
Kilgore & Son, Dale D., R.D. 2, Airville
†**Kilgore, Emory M.**, R.D. 1, Woodbine
Kilgore, Mrs. Emory M., R.D. 1, Woodbine
†**Kneller, J. Henry**, R.D. 5, Box 292, Gettysburg

Kranich, Sanford M., R.D. 2, P. O. Box 1988, Hellam
†**Lanius, Donald E.**, R.D. 3, York
†**Lanius, J. E.**, R.D. 3, York
†**Leader, Guy A.**, R.D. 2, York
Leader, Jr., Guy A., R.D. 1, New Freedom
†**Lehman, E. E.**, R.D. 1, Hellam
†**Long, Alva R.**, R.D. 7, York
McGurk, J. Emory, R.D. 2, Delta
McGurk, Mrs. J. Emory, R.D. 2, Delta
Messinger, Janet, R.D. 2, Littlestown
Messinger, Wilbert J., R.D. 2, Littlestown
Miller, Harold E., R.D. 2, Box 53, New Oxford
Miller, Paul A., R.D. 3, Dillsburg
Murren, Thomas R., R.D. 4, Hanover
Myers, Harry W. H., R.D. 2, Littlestown
†**Myers, Mervin K.**, R.D. 2, Littlestown
Nauman, Jr., Spencer Gilbert, 411 Bergner Building, Harrisburg
Pack, Dr. George T., Lauxmont Farms, Wrightsville
Parlett, James T., R.D. 2, Airville
Parry, James, R.D. 1, Biglerville
†**Poorbaugh, Lee**, R.D. 3, York
Raubenstine, Harold W., R.D. 1, Hanover

SECRETARY-TREASURER 1964:
Kohrbaugh, George, R.D. 1, New Freedom
†**Rutter Bros. Dairy**, 2100 North George St., York
Rutter, Leo, 53 Lightner Road, York
Rutter, M. Ebert, 2202 N. Beaver St., York
Rutter, W. E., 2200 N. Beaver St., York
Salisbury, Elmer, Lauxmont Farms, Wrightsville
†**Scott, J. Ray**, R.D. 2, Delta
Spahr, M. E., R.D. 2, Hellam
Stebbins, Herman E., R.D. 5, York
Stein, J. Thomas, R.D. 9, York
Stoner, David M. & Irene E., R.D. 3, Dillsburg
Taylor, Eugene B., R.D. 1, Manchester
Thomas, Robert, R.D. 3, Box 146, Spring Grove

PRESIDENT 1964:
Trostle, G. Jacob, R.D. 2, Hellam
Trostle, Ronald, R.D. 2, Hellam
†**Van Arsdale, Lester**, R.D. 2, Biglerville
Wambaugh, Louis C., R.D. 2, Delta
Warner, Jesse, Red Lion
Wehler, Levie J., R.D. 1, Thomasville
Wise, Sterl W., R.D. 1, Brogueville

OPEN TERRITORY

†**Bacchus, Jr., T. W.**, R.D. 5, Elkton, Md.
Ball, Jack, Blakeford Farm, Queenstown, Md.
Barton, Charles E., Rt. 1, Box 6, Queen Anne, Md.
Cissel, William Derrick, Rising Sun, Md.
Crothers, J. Lawson, North East, Md.
Degen, Henry W., R.D. 1, Cordova, Md.
Dodds, James, R.D. 2, Rising Sun, Md.
†**Fehnel, Leo**, R.D. 1, Box 164, Northampton, Pa.
†**Harris, Daniel E.**, R.D. 3, Newark, Del.
Hickson, Charles B., R.D. 2, Easton, Md.
Lyons, Raymond & Burnett, R.D. 3, Box 188, Easton, Md.
†**Miles, Clarence W.**, Blakeford Farm, Queenstown, Md.
Moore, William H., Cordova, Md.
Mulder, John B., R.D. 3, Easton, Md.
†**Painter, John W.**, R.D. 4, Easton, Pa.
Plugge, Arthur, R.D. 1, Cordova, Md.
Rakes, James C., Box 813, Rt. 1, North East, Md.
Remel, Floyd, R.D. 3, Box 342, Nazareth, Pa.
†**Rinehart, D. Eldred**, R.D. 2, Smithsburg, Md.
Roe, Stanley H., Cordova, Md.
Schlotzhauer, Jr., Chris, Box 78, Cordova, Md.
†**Shortall, J. Carrol**, Rt. 1, Cordova, Md.
University of Delaware, Newark, Del.
Weaver, Jr., Zeth, Greensboro, Md.
Willis, Hallie B., R.D. 3, Box 248, Easton, Md.

DHIA Awards were presented at the Pennsylvania meeting to Mr. and Mrs. Lester Van Arsdale, Biglerville, for high cow in fat, Twin Elms Saffron; Mr. and Mrs. Raymond Witmer, Willow Street, high herd in milk and fat, and to Mr. and Mrs. George Rohrbaugh, manager of Leader Farms, York, for high cow in milk, Quarry Valley Phil's Actina.

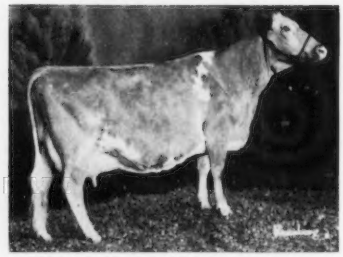

Fireside Jester's Doreen, senior and grand champion female at the Pennsylvania Farm Show, owned by Bernard O. Snider, New Enterprise, Pa.

Junior Guernsey Project Production Award winners at the Pennsylvania Annual Meeting: Thomas C. Pyle, Malvern; Dennis Wolff, Millville; Janet Witmer, Dalmatia, and James Mayhew, Belle Vernon. Another winner, Bernard Forest Snider, New Enterprise, was not at the banquet.

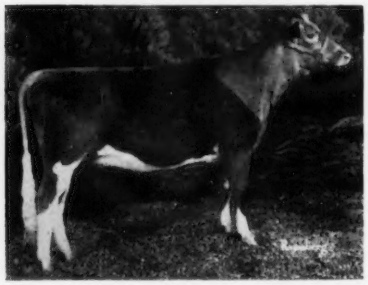

Dumar Farm Dan's Louise, junior champion female at the Pennsylvania Farm Show, owned by George W. Snyder, Saint Johns, Pa.

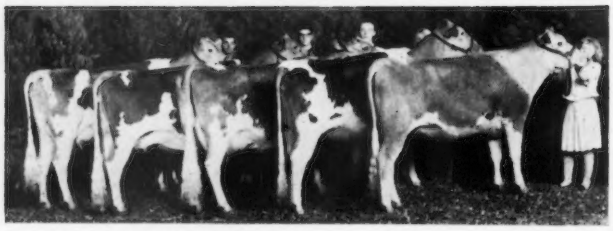

Winning 4-H County Group, Bedford County. Animals all owned and shown by the Bernard Snider Youngsters.

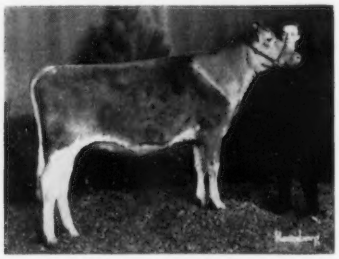

Goldwood Val's Anabell, champion of the Vocational Show at the Pennsylvania Farm Show, owned by Bernard Forest Snider, New Enterprise, Pa.

OUR HERD IS BEING BUILT ON A STRONG ★ GOLD STAR ★ FOUNDATION

WE HAVE IN THE HERD MANY OUTSTANDING DAUGHTERS BY **HOMINY HILL IMPERIAL,** ★ GOLD STAR SIRE ★. Now in service at Atlantic Breeders Cooperative, Lancaster, Pa.

HIMSELF

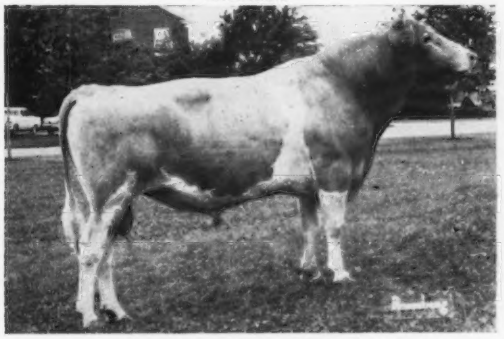

His Dam

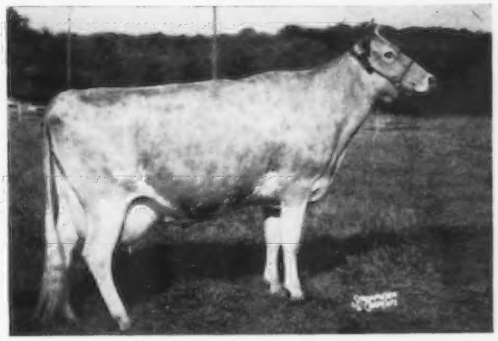

HOMINY HILL IMPERIAL
★ GOLD STAR SIRE ★

Sire: **Hominy Hill Champion**
★ GOLD STAR SIRE ★
41 daus., 90 rec. av. 10917—4.9%—537 (M.E.—305—2x), 42 cl. av. 84.4%.

Hominy Hill Princess Alta (VG '57)
*17121—728—Sr2—365C—3x
16037—718—Sr3—365—2x
11306—472—5yrs—305—2x
Dam: **Hominy Hill Althea,** 12831—617—Jr2—365—3x, 17204—812—Jr4—365C—3x, 19099—922—6yrs—365—3x, 14659—669—7yrs—305C—2x, 12327—575—8yrs—305C—2x, 12207—520—9yrs—305—2x.

Imperial's latest summary — 1964 . . . 29 daus., 54 rec. av. 11474—4.5%—521 (M.E.—305—2x), 29 cl. av. 83.1%. His USDA difference over herdmates shows a +1,301 lbs. milk, +29 lbs. fat. A pair of Class Leading Imperial daughters. Meadow-Wood I.R. May, *16201—741—Jr2DHIR—365—2x. Class Leader 7th for Milk when made, Meadow-Wood I. Junbell, *15800—703—Jr3DHIR—305—2x, Class Leader 7th for Milk when made.

Our Herds Are On DHIR—DHIA Test
94.6 cows average 9502 lbs. milk, 442 lbs. fat *50.8 cows average 11317 lbs. milk, 548 lbs. fat
*7th high herd in Pennsylvania for MILK

STOCK FOR SALE — PLAN TO VISIT OUR HERD
Farm is located 3 miles south of Lebanon on Route 241

Bang's Free Cert. 17142
T. B. Accredited 47226
Calfhood Vacc. under Federal Supervision
Tel. CR 3-4132

MEADOW-WOOD DAIRIES
R. 5, LEBANON, PENNSYLVANIA
HOWARD B. & CYRUS Y. BOMBERGER, Owners

Champions at Pennsylvania Junior Show

Liseter Lady Alica, 4-H grand champion at the Pennsylvania Junior Show and also the Farm Show, owned by Birch Alden Snider, New Enterprise, Pa. Bernard F. Snider at the halter.

Hathaway Farm Sarabelle, FFA grand champion, and owner, Charles F. Harley, Jr., Boyertown, Pa.

Jacob Tanis, Ideal Guernsey Farms, Augusta, N. J., receives premier breeder award at the Pennsylvania All-American Dairy Show from William H. Juzi.

Spring Grove Rhonda, 4-H junior champion, and owner, James Mayhew, Belle Vernon, Pa.

Lonicera's Amy, FFA junior champion, and owner, Dennis E. Noble, Douglassville, Pa.

Lee Yost, Muncy, Pa. (second from left) judge at the Pennsylvania All-American Dairy Show, poses with Ted, Anson B. and Charles A. Smith, Columbus, Ohio, at presentation of premier exhibitor award.

CY R. KING
ABC'S super-bull

Have Sire... will "hire"

hitch your herd to the "Genetic AI Power" of ABC

ABC Gold Star ★ Sires ★

Ideal's Patty's **SUPERIOR**—Gold Star
AGCC: 37 Daus., 86 Rec. Av. 11,212 5.1% 569 (M.E.—305—2x)
43 Classified Daus. Av. 83.9

Miss Lily's **NEPTUNE** — Gold Star
AGCC: 22 Daus., 30 Rec. Av. 11,352 5.0% 562 (M.E.—305—2x)
22 Classified Daus. Av. 85.1

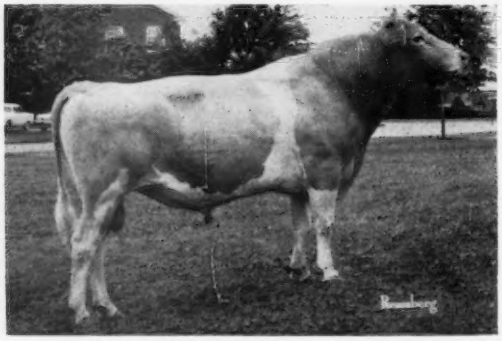

Hominy Hill **IMPERIAL** — Gold Star
AGCC: 29 Daus., 54 Rec. Av. 11,474 4.5% 521 (M.E.—305—2x). 29 Classified Daus. av. 83.1.

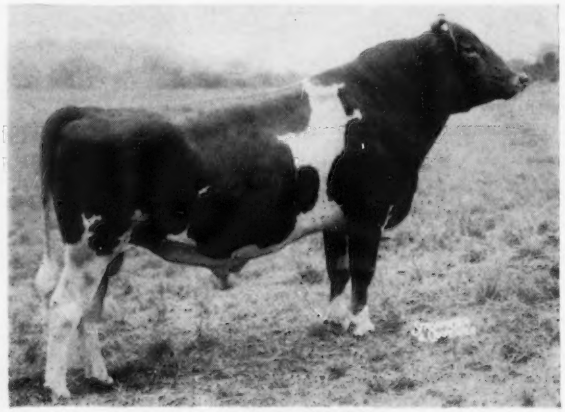

Wyno Saint's **HUGO**
USDA: 74 A.I. Daus., 81 Rec. Av. 9,763 4.8% 465
5 Classified Daus. Av. 82.5
full brother to Wyno Saint's Hero—$21,500, 1962

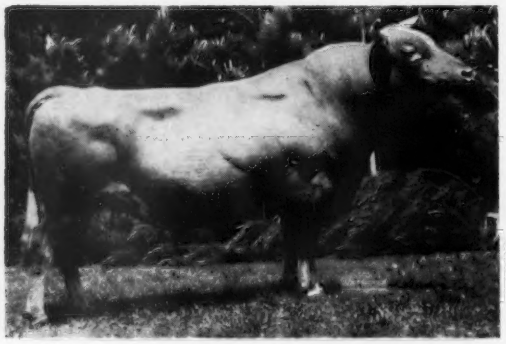

Lake Louise Coronation **PRINCE**
AGCC: 24 Daus., 38 Rec. Av. 11,382 4.7% 532 (M.E.—305—2x)
18 Classified Daus. Av. 85.5

Golden Harvest **KING COLE** — Gold Star
AGCC: 42 Daus., 101 Rec. Av. 11,115 5.3% 585 (M.E.—305—2x). 39 Classified daus. av. 82.0.

Write for FREE 1965 Guernsey Sire Inventory Booklet

ATLANTIC BREEDERS COOPERATIVE

LANCASTER, PA. 17604 PHONE 717 . . . 569-0413

How to succeed without trying...

Use Atlantic Mating Guide Service

New revolutionary method "AMG" improves progeny with scientific certainty

CY R. KING—ABC's super bull

Breed into your herd

the "will to milk" and

the strength to do it.

with the help of

AMG

Properly Balanced Cow

Take the Guess-work out of Sire Selection

AMG helps you Succeed without trying

AMG is a new and proven method developed by ABC to help breeders and dairymen select the best sire for each mating. It's simple as abc . . . and it works!

You measure the cow
We'll supply the
Know-how!

Fill out the coupon below . . . for **FREE** AMG measuring equipment:

Gentlemen:
I am interested in learning about your AMG program and receiving the FREE AMG measuring equipment.

NAME .....

ADDRESS .....

ATLANTIC

Breeders Cooperative

LANCASTER, PA. 17604 PHONE 717 . . . 569-0413

Donald G. and Marie C. Brown, owners
Phone — (Area 215) GL 9-2580

"APPLEBROOK GUERNSEYS"

Mailing Address
4 Valley Road
Wawa, Pa.

Farm located 3 miles west of Media on U.S. Route #1 and Valley Road (at Wawa)

APPLEBROOK BROOD COWS All Records Actual

Excellent 3 Times

Applebrook Prediction Odella
9530—504—Jr3DHIR—303—2x, 11610—626—Jr4DHIR—305—2x, 12690—617—5DHIR—305—2x. 1st 4-Year-Old, Best Udder, Res. Gr. Ch., Chester Co., 1961. 5 daughters.

Excellent Twice

Applebrook Prediction Carla
18170—785—7yrs—305—2x. All-American Jr. Yr., 1955, member All-American Best 3 Females, 1957. 2 daughters in herd.

Excellent 5 Times

Wye Heights Tulip
10509—660—Sr3DHIA—305—2x, 10980—666—6DHIR—305—2x, 10220—633—8DHIR—305—2x, 11480—645—10DHIR—305—2x. Res. Best Udder, I.D.S., 1958. 4 daughters, 3 sons.

Excellent

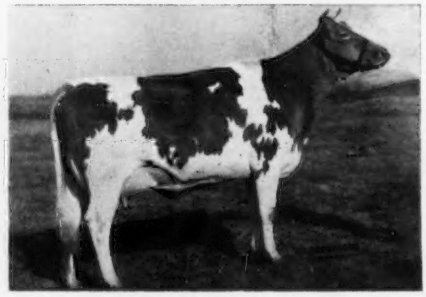

Applebrook Prediction Nora
11110—596—Jr4DHIR—305—2x, 12720—610—7DHIR—305—2x, 12240—581—8DHIR—305—2x. 1st 2-Year-Old, Chester Co., 1958, 1st Pa. 3-Year-Futurity, 1959.

Excellent 4 Times

Applebrook Prediction Princess
15290—806—6DHIR—305—2x, 15730—765—8DHIR—305—2x. Jr. Ch., Md. State Fair, 1955. 2 daughters in herd. 1 son, herd sire at Mrs. H. D. Paxson's, Holicong, Pa.

Very Good

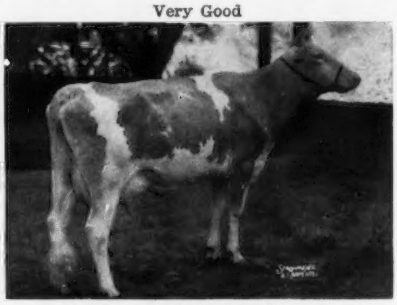

Applebrook Prediction Glamour
13920—742—5DHIR—305—2x, 16230—762—6DHIR—305—2x. Son, a Vern s Gallant (see opposite page).

Very Good

Charlton Yeo-Premie
10220—468—Jr2DHIA—305—2x, 11490—540—Jr3DHIR—305—2x. 3rd 2-Year-Old, W. Idaho, 1963.

Not Classified

Applebrook Bonanza's Sherry
9780—555—Sr2DHIR—305—2x. 1st 3-Year Futurity, Pa. All-American Show, 1964, 2nd 3-Year Futurity, National Guernsey Show, 1964.

HERD SIRES AT APPLEBROOK

Sons Of Great Gold Star Sires . . .

3/4 Brothers From The Lady Augusta Line

Gold Star Breeder
1958-1961-1962

★ A JOLLY VERN ★

Applebrook Vern's Gallant
Dropped March 6, 1962

Great Dairy Character And Willingness To Work. Great Producing And Reproducing Cow.

His Sire

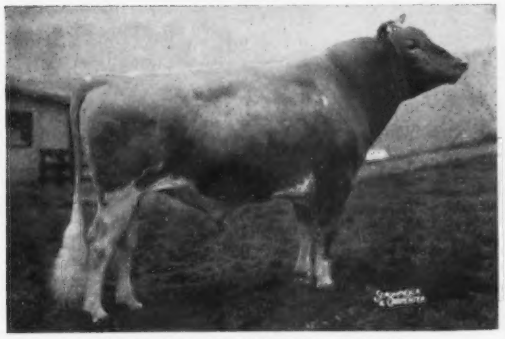

McDonald Farms Jolly Vern ($16,000)
★ GOLD STAR SIRE ★
41 daus., 96 rec. av. 10076—5.4%—547 (M.E.—305—2x), 46 cl. av. 85.0%. **IN SERVICE IN OUR HERD. We now have 10 JOLLY VERN daughters in milk that are doing very well.**

His Dam

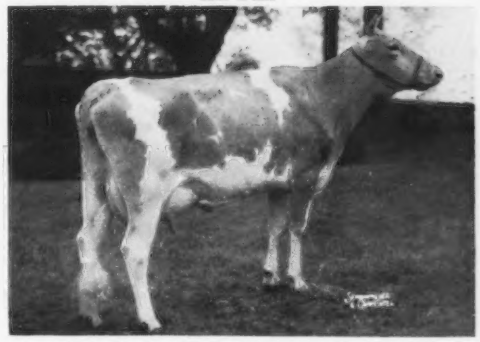

Applebrook Prediction Glamour (VG '59 '61 '62)
9493—472—Jr2HIR—305—2x
10150—522—Jr3DHIR—305—2x
12260—636—Jr4DHIR—305—2x
13920—742—5DHIR—305—2x
16230—762—6DHIR—305—2x
13590—665—7DHIR—305—2x

★ A JOLLY VAL ★

McDonald Farms J. V. Galore
Dropped April 17, 1963

His Sire ¾ Brother To Vern

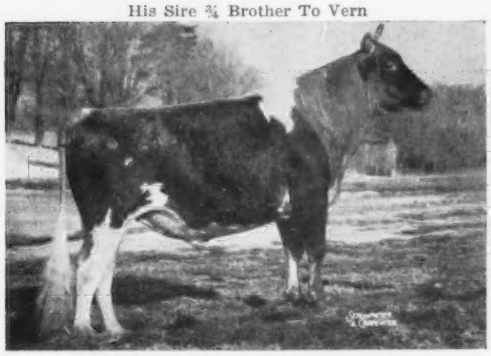

McDonald Farms Jolly Val ($10,000)
★ GOLD STAR SIRE ★
33 daus., 66 rec. av. 10434—5.2%—540 (M.E.—305—2x), 50 cl. av. 84.8%. Sire of Wandering Brook J. V. Curtiss, GOLD ★ SIRE. Jolly Val sired the All-American Junior Get, 1963, 1964.

His Dam

McDonald Farms Jolly Charm (E '61 '63)
9260—506—Jr2DHIR—305—2x
10440—603—Jr3DHIR—302—2x
1st 2 Yrs., N. Y., 1961. 1st 3-Year-Old Futurity, N.G.S., 1962. Member All-American Produce, 1962. Full sister to **McDonald Farms Jolly Damsel** (E twice), 11120—656—Jr3DHIR—305—2x, **top selling animal, McDonald Sale, 1964, at $4,600. GALORE** is a double **High Neptune,** he sire of more All-American progeny than any other Guernsey sire.

We are using JOLLY VERN heavily, also GALORE, on the cows featured on the opposite page. We now have 12 Prediction Jr's, 18 Bonanzas, 32 Verns, 18 Billys, 17 Tommys, and 21 Gallants.

Two Typical Bonanza Daughters Out Of Tulip — Full Sisters

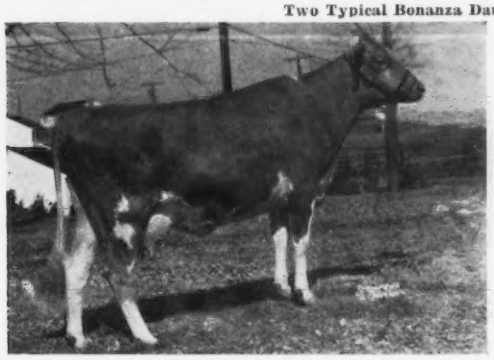

Applebrook Bonanza's Topsy
9460—592—Jr2DHIR—305—2x, 9680—623—Jr3DHIR—305—2x, 10760—662—Jr4DHIR—305—2x. 1st Sr. Calf, Chester Co., 1960. 3rd Sr. Yr., member 1st Jr. Get, Chester Co., 1961.

Applebrook Bonanza Trophy (VG)
9790—509—Jr2DHIR—305—2x, 10680—572—Jr3DHIR—305—2x. 1st Sr. Yr., Md. & Fair Hill, 1962. Member 1st Produce of Dam, Fair Hill, 2nd Produce of Dam, Pa. G.S. & Md., 1962.

YOU CAN NOW BREED YOUR HERD TO RIVAL VARRO

This Sire is doing a terrific job . . . HIS PROGENY WIN IN THE SHOW RING . . . THEY LIKE TO WORK—THEY REALLY MILK

McDONALD FARMS RIVAL VARRO . . . Born November 26, 1954

His first 11 daughters on DHIA test, all immature average 9969 milk, 524 lbs. fat (actual), an INCREASE of +483 lbs. milk +54 lbs. fat over their dams. 15 Classified, 1 E — 8 VG — 4 D — 2 A. Sire of **Dumar Farm Varro's Master** — A-A Bull Calf '59, owned by Joseph M. Pigott, Palermo, Ontario, Canada.

His Sire and His Sire's Full Sister

McDonald Farms Pre Rival
McDonald Farms Pre Penchant (E '56)
11354—599—Jr3—365C—3x
11176—614—Sr4—365C—3x
11565—615—5yrs—305C—2x
Sire: McDonald Farms Prediction
Dam: McDonald Farms High Jilda (E '54)
14247—712—7yrs—365C—2x
6 tested daughters, 3 summarized sires. Pre Rival was All-American 2-Year-Old, All-American Aged Bull, '54, '55, sire of the All-American Jr. Get, '59. He and his full sister, Pre Penchant, were Res. All-American Produce, '54, All-American Produce, '55.

His Maternal Sister

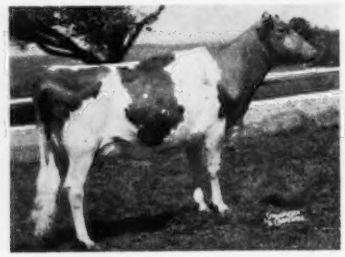

McDonald Farms R. L. Zaro
(4 times VG)
Purchased by Henry Venier in 1957 for $1625.
11210—524—7DHIR—305—2x
Dam: Quebec of McDonald Farms (4 times VG), 10935—543—Jr2—365—3x, 10453—526—5HIR—305—2x. Dam of RIVAL ZARRO and dam of 4 tested daughters. Quebec is by St. James Champion Blaze, he is out of a full sister to St. James Philosopher's Barbee (3 times E), *15014—734—8yrs—305C—3x, 19889—1055—11yrs—365—3x.

His Junior Get

Junior get of **McDonald Farms Rival Varro,** 1st Jr. Get, Eastern Guernsey Show, Maryland State Fair, Pennsylvania All-American Dairy Show, 3rd at the National, Honorable Mention All-American Jr. Get, 1964.

Two Varro Daughters Out of Flame's Theddis

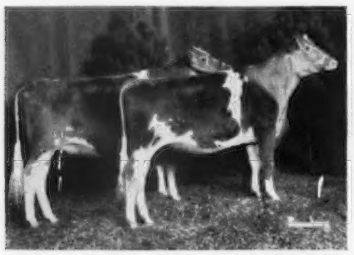

Produce of Dumar Farm Flame's Theddis
(VG)
1st (NIM) Pa. Farm Show, 1964
Dumar Farm Varro's Thessie (left), 2nd dry cow, Pa. Farm Show, '64, 8984—445—Sr2DHIA—221 days—2x.
Dumar Farm Varro's Tena, member 1st Jr. Get, Md. '63, Pa. Farm Show '64, 4104—213—Jr2DHIA—105days—2x.
The Flame's Theddis Produce was again 1st at the Pa. Farm Show, 1965.

A Varro Daughter Out of Noble Ruth

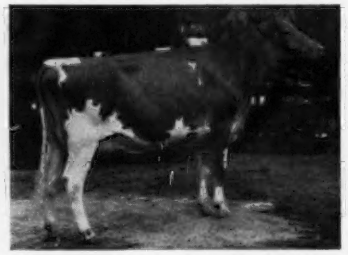

Dumar Farm Varro's Ruth (VG 88%)
12535—648—Jr2DHIA—357—2x
1st Jr. Calf, N. J., Pa. G.S. Md., 1962. 1st Sr. Yr., Pa. G.S., 2nd N. J., Md., 1963. Jr. Ch., Pa. G.S., 1963, 1st dry 2-Year-Old, Pa. Farm Show, in milk, Eastern Guernsey Show, Md., and Pa. All-American Show, 1964. A daughter of Red Cross Noble Ruth (E '53 '55), sold in 1951 for $6,000.

A Varro — Maternal Sister to P. H. Lilian (below)

Friendship Varro Lily (4 times E)
12490—573—Jr3DHIR—305—2x
12330—549—5DHIR—305—2x
Her dam, Coldspring's B. R. Lily (E '62). Her maternal sister, P.H. Lilian (pictured below).

A DAM — DAUGHTER PAIR

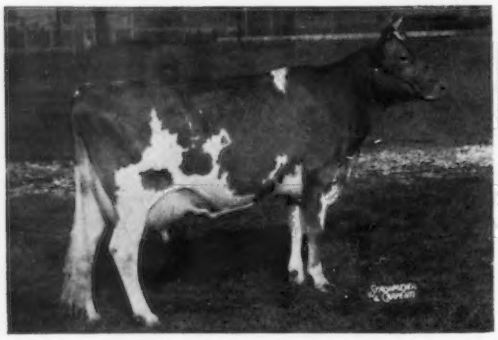

Dumar Farm P. H. Lilian
A-A 2-Year-Old, 1958, A-A 3-Year-Old, 1959. Res. Ch., National, 1959. Many times Gr. Ch., including Royal Winter Fair, Toronto, Canada. 12281—620—2yrs—305—DHIA, 15188—757—3yrs—305—DHIA, 21009—1084—4yrs—520—DHIA, 13934—699—6yrs—365—DHIA, 12140—629—7yrs—305—DHIA, 14425—727—8DHIA—337—2x, 7203—338—9DHIA—121 days—2x, still on test. A great cow.

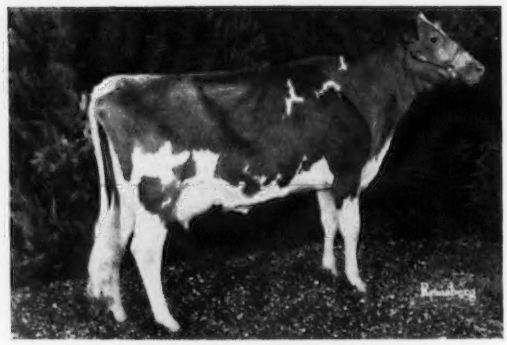

Dumar Farm Varro's Miss Lilian
A daughter of Varro out of Lilian
1st Sr. Calf, N. J., '63. Member 1st Jr. Get, Md., '63, Pa. Farm Show, '64. 1st prize 2-Yr.-Old, Pa. Farm Show '65. 5006—251—Jr2DHIA—122 days—2x, still on test.

Lilian's son by Jolly Vern (he a GOLD STAR SIRE) — **DUMAR FARMS VERN'S LEADER,** Born: November 16, 1963, is now on lease to **Atlantic Breeders Cooperative, Lancaster, Pa. VERN'S LEADER SEMEN WILL BE AVAILABLE AFTER MAY 1, 1965.** We also have in our herd — **A LILIAN SON BY Norgert's Royal NANCE.** Born: November 17, 1964. **THIS BULL IS FOR SALE. VARRO SEMEN FOR SALE . . .** Write for complete information . . . . **VARRO SEMEN WILL BE AVAILABLE AT NEPA.**

T. B. Accr. 577864 Vaccinated Bang's Free 26054

Geo. W. Snyder & Sons,
Lamar & George C. Snyder, Owners
Tel. Drums, 788-3029 (Code 717)

DUMAR FARM GOLDEN GUERNSEY **St. Johns, Pa.**

A BONANZA OUT OF AN EXCELLENT — 2-TIME ALL-AMERICAN

DUMAR FARM BONANZA LUCKY . . . Born July 17, 1959

16 classified daughters . . . 10 Very Good — 5 Desirable — Average 84.3%.

His Sire

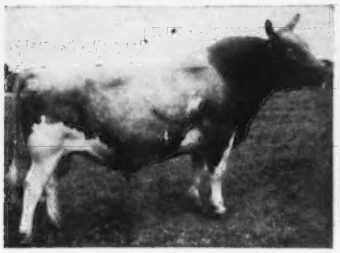

Nyala Ermine's Bonanza
★ GOLD STAR SIRE ★
443 daughters, 664 records average 10896—545—M.E.—305—2x, 418 classified average 83.7%.

His Dam

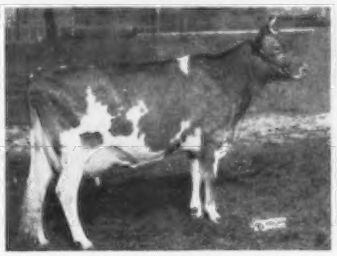

Dumar Farm P.H. Lilian (E '64)
12281—620—2DHIA—305—2x
15188—757—3DHIA—305—2x
13934—699—6DHIA—365—2x
12140—629—7DHIA—305—2x
All-American 2-Year-Old, 1958.
All-American 3-Year-Old, 1959.

His Maternal Sister

Friendship Varro Lily (Excellent 4 times)
12490—573—Jr3DHIR—305—2x
12330—549—5DHIR—305—2x
The dam of Lilian and Lily is also EXCELLENT.

A Father—Son Combination That Is In Service

WINDY HILL ORIS PRINCE

Born March 22, 1956

37 daughters, 58 records average 9648 lbs. milk, 498 lbs. fat, M.E.—305—2x. Sr. & Gr. Ch., Pa. G.S., 1958.

Sire: **McDonald Farms High Oris**
A former herd sire.

His Excellent Dam

Sterling's Priscilla (E 5 times)
10008—508—Sr2—305C—2x
12185—599—10HIR—305—2x
13503—707—12HIR—365—2x
10204—517—14HIR—305—2x

WINDY HILL PRINCE HARPSTER

Born May 25, 1958

Owned jointly with J. Thomas Carman, Glen Rock, Pa.

Sire: **Windy Hill Oris Prince**
(see opposite)

His Excellent Dam

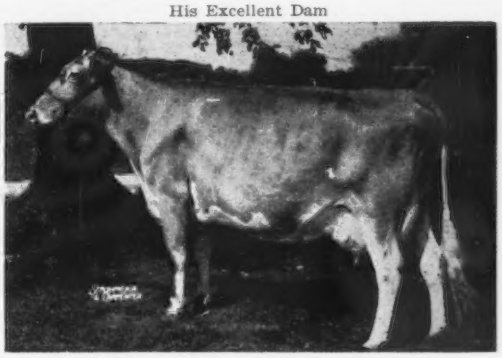

Maurana Master's Harp (E twice)
7 records including —
14847—717—5HIR—365—2x
17545—855—7HIR—365—2x
16475—786—9HIR—365—2x
Sold for $3,100 in 1956.

Our Herd Was Classified For The 7th Time In 1964

184 HEAD — 3 EXCELLENT, 82 VERY GOOD, 80 DESIRABLE

PLAN TO VISIT OUR HERD . . . YOU ARE ALWAYS WELCOME

350 Head Registered Guernseys . . . Milking 185 Head With A Modern Pipeline Milking Setup.

WINDY HILL FARMS

R.D. 3 — Titusville, Pa.

Farm located 3 miles south of Titusville on Pa. Route 8

T.B. 561063 — Vaccinated — Bang's 20316

JAMES D. BERRY, Jr., Owner — Phone Titusville 37364 — **JAMES G. MILLAR,** Herdsman

HILL GIRT Guernseys

HISTORIC HILL GIRT . . . The original deed, dating back to 1701, inscribed on parchment, was signed in the name of William Penn. The stone farmhouse, built in 1816, is a part of the present homestead. The stream which waters the farm pastures is famous as the creek near which General Washington and General Howe fought their memorable "Battle of Brandywine."

Herd Established In 1915

This year marks the 50th Anniversary of the establishment of a registered Guernsey herd at Hill Girt. The herd was established by the late Harry G. Haskell and maintained under his guidance and direction until 1951, at which time his son, H. G. Haskell, Jr., took over the reins. For the past 15 years Hal has maintained an active interest in the farm and herd and today the third generation of the Haskell family is showing a keen interest in Hill Girt and its operaton. **Hal and his wife are not only owners of Hill Girt and its registered Guernsey herd, but they are the proud parents of 8 wonderful children.**

A FORMER SIRE . . .
300 AMPULES OF SEMEN STILL AVAILABLE FOR USE IN THE HERD

COLBYS BRANDYWINE MAGAR
★ GOLD STAR SIRE ★

10 daughters, 10 records averaged 11220 lbs. milk, 576 lbs. fat, M.E.—305—2x, 16 classified average 84.4%.

21 daughters, 30 records, average 11489 lbs. milk, 589 lbs. fat, M.E.—305—2x, 24 classified average 84.1%.

A Few MAGAR Daughters To Finish Records In 1964

	Milk	Fat	Division
Hill Girt Magar's Fanny	14760	726	3-1DHIR—305—2x
Hill Girt Magar's Marigold	12260	637	2-2DHIR—305—2x
Hill Girt Magar's Rosa	12000	577	3-5DHIR—305—2x
Hill Girt Magar's Spotty	11460	594	3-2DHIR—305—2x
Hill Girt Magar's Meadow	10820	503	2-4DHIR—305—2x
Hill Girt Magar's Rose	10670	560	3-2DHIR—305—2x
Hill Girt Magar's Norine	10060	587	2-7DHIR—305—2x

Our herd is on DHIR test and during 1964 we completed 86 DHIR records that averaged 10013 lbs. milk, 497 lbs. fat, M.E.—305—2x. We are also breeding several to Liseter Brilliant and Miss Lily's Neptune ★ GOLD STAR SIRE ★. The oldest Neptune daughters in the herd are yearlings and they are most promising.

PLAN TO VISIT OUR FARM . . . VISITORS ARE ALWAYS WELCOME

HILL GIRT FARM
H. G. Haskell, Jr., Owner

On Highway 100, 2 miles south of Chadds Ford.

Phone 388-6081
Chadds Ford, Pennsylvania
George M. Newlin, Supt.
Harry Hamilton, Herdsman

★ OUR HERD HAS A STRONG CONCENTRATION OF GOLD STAR INHERITANCE ★

A ★ GOLD STAR ★ Herd Sire . . . Son Of ★ Champion ★ Out Of An Excellent Daughter Of A GOLD ★ DAM

Hominy Hill Distinction — Dropped January 31, 1956

★ GOLD STAR SIRE ★

18 daus., 23 rec. av. 11325—5.0%—561 (ME—305—2x), 19 cl. av. 85.6%

Sire: **Hominy Hill Champion,** GOLD ★ SIRE
93 daus., 235 rec. av. 11480—5.0%—571 (M.E.—305—2x), 89 cl. av. 85.1%. **5 GOLD STAR sons, 1 GOLD STAR daughter.** Out of an Excellent daughter of a GOLD ★ DAM.

Dam: **Hominy Hill Rosamond** (E 4 times)
12513—772—Jr3—365C—3x
13536—748—7yrs—365C—3x
16875—*941—8yrs—365C—2x
12737—686—10yrs—305—2x
10418—572—11yrs—305—2x
3 summarized sons — 1 GOLD STAR, 2 tested daughters. A daughter of a GOLD ★ DAM.

Two Excellent Distinction Daughters

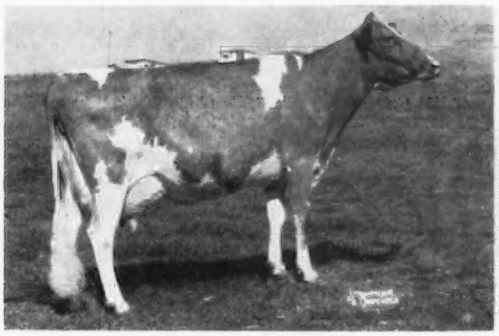

Leader's D. Quail (E '64)
11390—538—Jr2DHIR—305—2x
14290—695—Jr3DHIR—305—2x

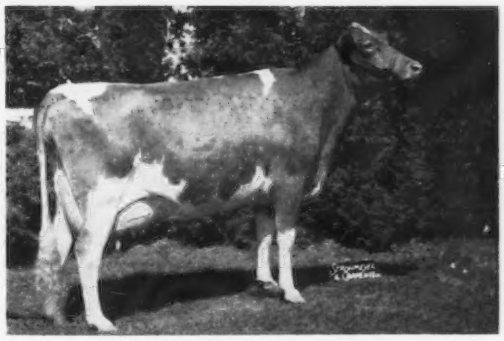

Dewan Farms Distinction Muriel (E '63, '64)
12390—647—Sr3DHIR—290—2x
13150—682—Sr4DHIR—305—2x
Sr. & Gr. Ch., New York State Fair, 1962

Also In Service . . . A Double Grandson Of ★ Champion ★

Hominy Hill Delite — Dropped February 6, 1962

Owned jointly with Dr. A. V. Bartenslager, Churchville, Virginia.

Sire: **Hominy Hill Adrian,** outstanding herd sire at Hominy Hill Farms. First 5 daughters average 13288—632 (M.E.—305—2x), and have an average classification score of 86.5%. A daughter, **Hominy Hill Adrian Wistful,** ¾ sister to DELITE, topped the 1964 Green Meadow Sale at $4,500.

His Full Sister

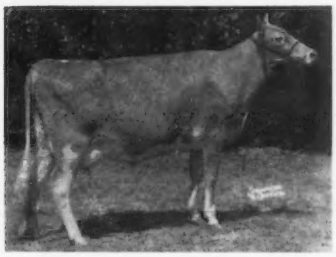

Hominy Hill Adrian Darlene
(E '63)
12020—609—Jr2—305—2x

Hominy Hill Champion Darling
(VG 6 times)
13611—680—Jr2—365—3x
*14557—*752—Sr3—305—2x
*18640—*897—Sr4—305—2x
17914—916—6yrs—305—2x
16039—827—7yrs—305—2x

His Dam

5th High Herd in the Nation for herds in the 50 to 100 category — 67 head average, DHIR, 12859 lbs. of milk and 618 lbs. of fat, 4.8%, M.E.—305—2x.

Breeding Stock For Sale By These Top Bulls Out Of High Record Dams

Distinction frozen semen available through Maryland-West Virginia Bull Stud, Frederick, Maryland
1—25, $5.00; 26—50, $4.00; 51—100, $3.00 100 or more $2.00

On April 1, 1964, the herd was classified for the 5th time and in our herd were: 2 Excellent, 36 Very Good, 20 Desirable, and 2 Acceptable.

1964 DHIA Herd Average — 12075 Milk — 587 Fat — 70 Cows — Actual 2x

LEADER FARMS — Route 2 — York, Pennsylvania

Located 2 miles south of Shrewsbury on Rt. 111
GUY A. LEADER
GEORGE ROHBAUGH, Herdsman

Tel. York: A.C. 717-741-1581
GUY A. LEADER, JR.
PHILLIP LAUGHMAN, Assistant Herdsman

TYPICAL OF THE GUERNSEYS BEING BRED AT BREEZY INN

Full Sisters — Both Excellent

Breezy Inn Farm's Althea, E '62 '64 (LEFT)
11349—508—Jr3DHIA—305—2x
13517—604—Sr4HIR—305—2x
Sold in 1964 for $2,150.
1st Aged Cow, Dixie Classic, 3rd, N. C., 1964.

Breezy Inn Farm's Toot, E '62 '63 (RIGHT)
10562—506—Jr2HIR—305—2x
11252—521—Jr4HIR—305—2x

Daughters of our former sire, **McDonald Farms Jolly Venture,** and out of **Sterling Tootie. Together they made up the 1st prize Produce of Dam, Dixie Classic,** 2nd, N. C., 1964.

14 JOLLY VENTURE daughters were classified in our herd during 1954 — 2 E, 10 VG, 2 D — for an average of **86.7%.**

Sires In Service . . . Rich In ★ GOLD STAR ★ Breeding

Woodacres Meryl's Fame

Born September 13, 1961

A son of the GOLD ★ SIRE, **Henslee Farms V. Fame,** and out of the GOLD ★ DAM, **Senecaside Meryl** (E 7 times), 14015—701—6yrs—305—2x, 13366—722—8HIR—305—2x, All-American Aged Cow 5 consecutive years, 1957-1961.

Spar Hill Jolly Navigator

Born October 26, 1961

A son of **McDonald Farms Jolly Vern,** GOLD ★ SIRE, out of **Goldwood Navigator's Narylou** (VG 4 times), 14460—671—Sr4DHIR—305—2x, 15780—787—6DHIR—305—2x, she out of an Excellent daughter of a GOLD ★ DAM.

Plan to pay us a visit . . You are always welcome

Farm is located ½ mile north on North 9th Street.

Harry W. BLESSING, Owner
Tel. 255-4141

GOLDEN GUERNSEY

BREEZY INN FARM—Wrightsville, Pa.

HERD SIRES IN SERVICE AT CRUMDALE

A Proved Sire — Son Of An Excellent Imported Cow

LAKE LOUISE ROSE LAD

22 daus., 42 rec. av. 9351—4.9%—455—M.E.—305—2x, 20 cl. av. 82.1%.

His Dam

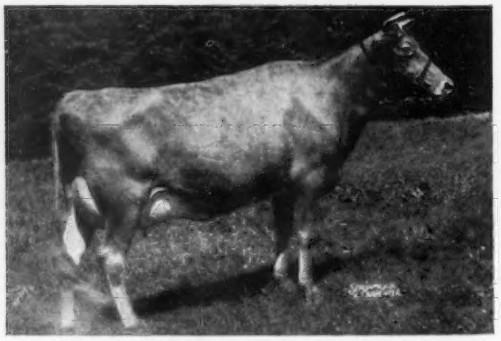

Imp. Lake Louise Petite Etoile (E '58), 13452—613—Sr3—365C—3x, 16361—759—6yrs—365—3x, *16922—783—9yrs—305C—2x, 18390—857—10HIR—365—2x, 1st Cow, 9 Years and Over, Pa. G.S., 1958.
2 PR sons, 2 tested daughters: Lake Louise King's Petite (VG), 12680—668—Jr3DHIR—305—2x; Lake Louise Superb's Phyllis, 12444—644—Sr3—365—2x.

A V. Fame Son Out Of A Saint's Hero Daughter Of An EXCELLENT GOLD STAR DAM

WYNO FAME'S ROSS

Born May 28, 1963

Sire: **Henslee Farms V. Fame,** ★ GOLD STAR SIRE ★, son of a 3 times Excellent former Class Leading ★ GOLD STAR DAM ★.

His Dam

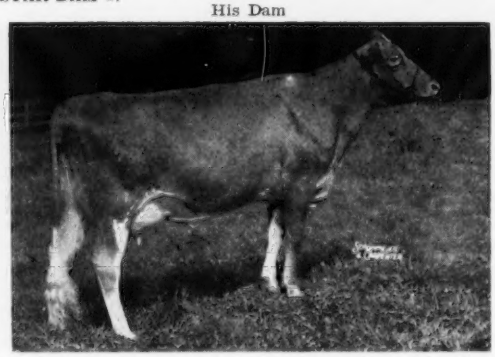

Wyno Hero Rosellen (VG '63), 14313—719—Jr2HIR—305—2x. Sire: Wyno Saint's Hero, 9 daus., 14 rec. av. 14930—742—M.E.—305—2x, 8 cl. av. 85.3%. Dam: Wandamere Lad's Rosalie (E '55) GOLD STAR DAM, 13357—708—9yrs—365C—3x, 1 summarized son, 5 tested daughters, 1 E, 1 VG, 3 D, all above the line.

Farm located at Crum Creek on White Horse Road near Paoli where Routes 202 and 30 meet.

CRUMDALE FARM — Berwyn, Chester County, Pennsylvania

GOLDEN GUERNSEY

MRS. PERCY C. MADEIRA, Jr., Owner
Phone Elgin 6-3462

FRED LOWE, Manager
Phone Elgin 6-0197
Accredited Herd 54239 — Bang's Free 207

Mercer County Guernsey Breeders Association

Enthusiasm and Working Together Goes a long way to promote the Guernsey breed and its Milk Production.

We may not have many members but
MERCER COUNTY GUERNSEY BREEDERS WORK TOGETHER — PLAN TOGETHER — DO TOGETHER

A Strong Youth Program Helps Develop The Leaders Of Tomorrow

1965 will mark the **8th Annual Homemade Ice Cream Festival, July 9, 1965, at Brandy Springs Park, Mercer, Pennsylvania.** Each year attendance continues to grow. Quality and Quantity are big factors in the growth of this annual event. The milk and cream is donated and the mix prepared by the entire membership of the Mercer County Association.

The money raised at this annual festival enables us to support many worth while projects.

HERE ARE BUT A FEW THINGS DONE BY MERCER COUNTY GUERNSEY BREEDERS TO PROMOTE THE BREED — BREED ACTIVITY — INTEREST IN GUERNSEY MILK PRODUCTS — SUPPORT OF YOUTH PROJECTS.

Mercer County 4-H Group . . . 1st place at Meadville, Pa. District Show (left to right) Linda Cannon, John Woods, Mary Jane Dixon, Nancy Dixon.

MERCER COUNTY YOUTH HAVE WON FIRST PLACE 8 OUT OF THE PAST 10 YEARS.

Mercer County (1) Supports shows — gives cash amounts to those going to District and State Show. (2) Free tickets to the Annual Banquet for 4-H and FFA members with Guernsey projects. (3) Round-Up Incentive prizes — trophies for showmanship and fitting. (4) Guernsey Breeders' Journal furnished to Voc. Agr. Schools and County Agent's office. (5) Gives $5.00 for each individual at the District and $15.00 for each individual at the State Show to help defray expenses. (6) Special contest for Juniors, 4-H—FFA at Field Day and prizes furnished. (7) $1.00 per head paid to all who classify to help on expenses of the program. (8) Cash to both 4-H and FFA District Show. (9) Mercer County Guernsey 4-H Club sign for display at all events where Mercer County 4-H or FFA exhibits are on display.

DISTRIBUTORS OF GOLDEN GUERNSEY MILK PRODUCTS

Harold T. Cannon, East Hill Dairies, Sharpsville
Summerfield Dairy, New Castle
Harts Dairy, Mercer
Homestead Dairy, Sharon

OFFICERS

David J. Woods, President
Joseph W. Ferris, Vice-President
Harold T. Cannon, Secretary—Treasurer

MEMBERS

Robert Armstrong
R. D. 2, New Wilmington.
Tel. 412-946-0315

Eugene Bortz
R. D. 2, Greenville.
Tel. 412-588-9606

Allen Campbell
R.D. 4, Grove City.
Tel. 814-786-6161

LeRoy Campbell & Son
Creekedge Farm, Grove City.
Tel. 814-786-6166

Thomas P. Campbell
Pioneer Farm, Grove City.
Tel. 412-458-7190

Harold T. Cannon & Sons
Easthill Farm, Sharpsville.
Tel. 412-962-9195

Dr. W. H. Crawford
R.D. 4, Mercer.
Tel. 412-662-5790

James F. Dixon
Dixlyn Farm, Sharpsville.
Tel. 412-962-9419

Mr. & Mrs. A. R. Ealy
Highland Farm, Sharpsville.
Tel. 412-962-2443

Joseph W. Ferris
Summerfield Farm, New Wilmington. Tel. 412-946-3466

H. H. Gehres
R.D. 2, Fredonia.
Tel. Fredonia 3923

Tracy James
R.D. 3, Sandy Lake.
Tel. Sheakleyville 2724

Clifford Long
Bon-Wood Farm, R.D. 5, Mercer.
Tel. 412-662-2147

Victor Marburger
R.D. 5, Mercer.
Tel. 412-786-2747

David J. Woods
Shadow Lawn Farm, Transfer.
Tel. 412-646-1621

OUR MEMBERS AND OTHER MERCER COUNTY GUERNSEY BREEDERS USUALLY HAVE STOCK FOR SALE

A JOLLY VERN SON OUT OF OUR COUNT'S GLORIANNA COW

C. P. JOLLY VERN'S ANNUAL

Born July 31, 1962

Sire: **McDonald Farms Jolly Vern,** ★ GOLD STAR SIRE ★, 41 daughters, 96 records average 10076 lbs. milk, 547 lbs. fat, M.E.—305—2x, 46 classified average 85%.

His Dam

Count's Glorianna

12392—527—Sr3DHIA—293—2x
14892—620—4DHIA—294—2x
13821—616—6DHIA—305—2x

She is also the dam of C.P. Flash's Queenbee, born September 24, 1963.

Glorianna is by Rex's Count. he by a full brother to McDonald Farms Coquette (E twice), 13928—708—Jr2—365—3x, 8 summarized sons, one is a ★ GOLD STAR ★, 5 tested daughters, 1 E, 2 VG, 2 D.

OUR HERD IS ON DHIA TEST . . . During 1964 our herd average was 9584 lbs. milk, 500 lbs. fat for 74.6 cows.

STOCK FOR SALE – PLAN TO VISIT OUR HERD

From Berwick go up Market Street, turn left on Martzville Road and first left past the Country Club — farm on left.

Clarence R. Hack & Sons, Owners
Albert L. Hack, Herdsman
Tel. 759-9754

CORNER PARK FARM

Berwick, Pa.

FAIR FIELD FARMS — Breeding Guernseys For Over 50 Years
OUR PRESENT HERD SIRE . . . By A Son Of A Gold ★ SIRE Out Of A Member Of The COQUETTE Family
MONTEREY CORONATION — Dropped August 8, 1962

Sire: **Fairlawn Actor's Gay Leader,** a son of Fairlawn Peerless Actor, GOLD ★ SIRE, he sire of 4 GOLD STAR sons, 4 GOLD STAR daughters. Leader is out of Fairlawn G. Gay Laughter. 13173—657—Jr4—365—2x, she by the GOLD ★ SIRE, Fairlawn H. Eastern King.

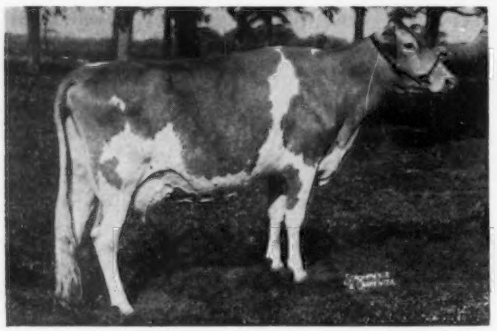

His Dam: **Haddon's J. Cherry** (VG 4 times) 13410—677—Sr2—365—2x, 16452—790—Sr3—365—3x, 16933—774—5yrs—365—3x, 13912—613—6yrs—305—2x, 13186—601—9HIR—305—2x. Sold in 1956 for $3,700. Full sister to **Haddon's J. Countess** ($2,150), *18388—*994—Sr3HIR—365—2x, both being by Fairlawn Actor's Jupiter — more GOLD STAR inheritance.

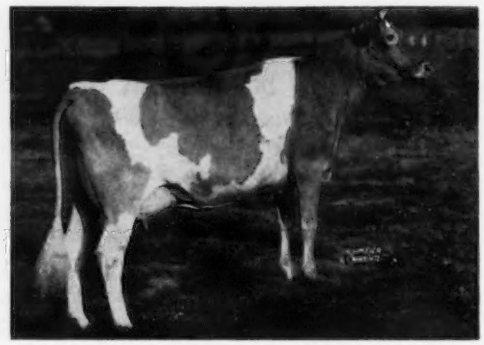

His Dam's Dam: **Haddon's M. Coquette** (E 3 times) 14065—707—Jr2—365—3x, 13230—666—5HIR—305—3x, 12173—607—6HIR—305—3x. Res. Gr. Ch., Texas, 1957. 3 tested daughters. Next dam, VG 5 times, has 14090—597—5yrs—365C—3x.

Also In Service . . . FAIR FIELD GOLDEN MAJESTY — born October 13, 1960

Sire: **Fair Field Majesty Butterfat,** a son of Fair Field Brilliant Lincoln, sire of many good cows in our herd. Dam: **Fair Field Diana Le,** a daughter of McDonald Farms Le Radiant.

We are also using sires from the ATLANTIC BREEDERS COOPERATIVE.

Our herd is rich in GOLD STAR ★ Melba ★ and ★ Lady Augusta ★ blood through the use of **MEADOW-WOOD HOPE'S MAJESTIC, McDONALD FARMS LE RADIANT,** and his son, **FAIR FIELD LE BUTTERFAT. Over 100 Le Radiant daughters and granddaughters in the herd. FEMALES, ALL AGES, AVAILABLE.**

FAIR FIELD FARMS

Farm located at 27 East Main Street, Strasburg, 3 miles south of the Pa. Sales Pavilion and 6 miles east of Lancaster.

Est. Harry B. Shenk
Owner

Strasburg, Pa.
Tel. OV 7-2121

David D. Sharp
Herd Manager

A ★ GOLD STAR SIRE ★ DEVELOPED AT KIMBERTON

Double Grandson of McDonald Farms Prediction Jr. (Prediction-Coquette)

APPLEBROOK PEER'S CARL

Dropped July 26, 1957
GOLD ★ SIRE
11 daus., 12 rec. av. 10546—5.0%—532 (M.E.—305—2x), 11 cl. av. 83.5%

His EXCELLENT Dam

Applebrook Prediction Carla (E '59 '62)
18170—785—7DHIR—305—2x
17950—865—8DHIR—305—2x
7 records average 13467—651
A-A Jr. Yr., 1955. Member A-A Best 3 Females, 1957.

Typical CARL Daughters

Kimberton Carl Bebe (VG)
11120—561—2-11DHIR—305—2x

Kimberton Carl Betty
10740—566—4-0DHIR—305—2x

Kimberton Carl Wenona
10540—510—2-2DHIR—305—2x

Kimberton Carl Claire (VG)
10290—501—2-2DHIR—305—2x

Kimberton Carl Ginger (VG)
10230—473—2-10DHIR—305—2x

Kimberton Carl Connie
10070—506—3-7DHIR—305—2x

PRESENT HERD SIRES

A Son of ESQUIRE — The Breed's Highest Summarized Sire For Fat, Second For Milk.

KIMBERTON CHUCK

Dropped February 2, 1959
His first 4 daughters to complete test average 10705—543 (M.E.—305—2x), and have a type score average of 84.9%.
Sire: **Normandy Esquire,** 10 daus., 12 rec. av. 13453—5.2%—699 (M.E.—305—2x), 14 cl. av. 83.7%. A son of McDonald Farms Pre Rival.

His Sire's Dam

McDonald Farms Royal Silvene (E '57 '58)
10060—627—Jr2—365C—3x
11757—683—Sr3—303C—3x
13096—805—Sr4—365—2x
Sold in 1956 for $4,400.
CHUCK is out of **Normandy Quest** (VG '60), 12100—507—Jr3DHIR—305—2x, a daughter of the GOLD ★ SIRE, Woodacres Maxim Leader.

A ★ JOLLY VERN ★ Out Of An Excellent Dam . . . Combines The Blood Of Two Of The Breed's Great GOLD STAR DAMS.

SPAR HILL MAJOR

Dropped January 16, 1960
Sire: **McDonald Farms Jolly Vern**
GOLD ★ SIRE
Traces directly to Douglaston Lady Augusta (E), GOLD ★ DAM. The same female line that produced such GOLD STAR SIRES as Jolly Val, Premier, Pre Rex, and Pre Thor.

His Dam

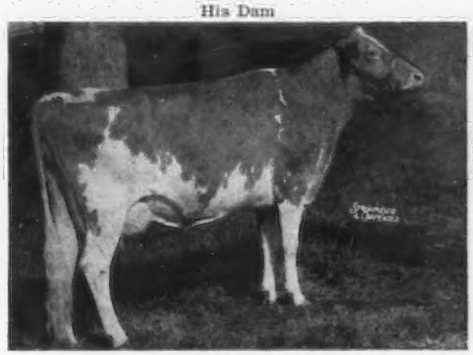

Spar Hill Feverfew (E 4 times)
10533—630—Jr3HIR—365—2x
10760—604—5DHIR—305—2x
10580—570—6DHIR—298—2x
By Fairlawn Actor's Philosopher, son of a GOLD ★ SIRE out of the GOLD ★ DAM, Fairlawn K. Muriel (E 12 times), she an own daughter of Riegeldale King's Blanche, head of the breed's only 5-generation family of GOLD STAR DAMS.

We are also breeding some of our cows to **McDonald Farms Jolly Vern** (Gold ★ Sire), **Norgert's Royal Nance** (Gold ★ Sire) and **Norgert's Royal Paulson.**

Breeding Stock Available Rich In Green Meadow Blood — Plan to visit our herds in 1965.

KIMBERTON FARMS and **KIMBERTON HILLS FARMS, INC.**

H. A. W. Myrin

Located 1 mile north of Kimberton on W. Seven Stars Road.
Telephone 933-4795

Mrs. Alarik Myrin, Vice-President

Located 1½ miles northwest of Kimberton on Pughtown Road.

M. L. Janssen, Herdsman, **R. D. 2, Phoenixville, Pa.**

Dolly Run Farm

6 miles north of Titusville on Route 89

100 Registered Guernseys — Herd On DHIA Test

Milking Between 55 And 60 Head
Using ATLANTIC BREEDERS COOPERATIVE Sires
A Dolly Run-Bred Cow From The GOLDIE Family

Classifies EXCELLENT
Completes CLASS LEADING Record

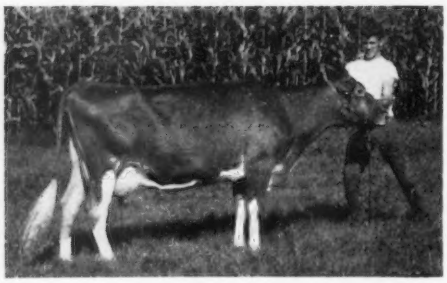

ACE'S GLENDEEN OF DOLLY RUN
VG '60 — Excellent '63 (92.0)
10005—487—Jr2DHIA—305—2x
15664—784—Sr3DHIA—343—2x
15291—874—5DHIA—305—2x
19190—*1024—6DHIR—305—2x
Class Leader — 8th for Fat Production

GLENDEEN, purchased for $1,075 in the 1962 Windy Hill Sale, went on to classify Excellent and make a Class Leading record for her new owner, Leroy Campbell, Creekedge Farm, Grove City, Pennsylvania. **CONGRATULATIONS ON THESE ACCOMPLISHMENTS.** She is a **Locust Grove I. Ace** daughter of **Lad's Glendeen of Dolly Run,** she out of **Goldie of Dolly Run** — HEAD OF ONE OF OUR TOP COW FAMILIES.

Herd On DHIA . . . 56.5 Cows Average 9910 Lbs. Milk, 488 Lbs. Fat

Here are a few of our cows that have made good DHIA records —

Royal's Judy of Dolly Run	14810	839	7-5—305—2x
	16484	942	7-5—368—2x
Ace's Gloria of Dolly Run	11767	537	3-4—299—2x
Her dam a maternal sister to Lad's Glendeen			
Sovereign's Delite of Dolly Run	12627	552	2-3—305—2x
Spartan's Jane of Dolly Run	9201	622	3-3—305—2x
Lynn's Julia of Dolly Run	10675	549	4-9—299—2x
Brilliant's Dell of Dolly Run	12456	603	5-4—305—2x
Sovereign's Mary of Dolly Run	12282	620	4-10—305—2x
Royal's Luann of Dolly Run	11561	564	3-8—299—2x
Super's Lucy of Dolly Run	12343	584	4-8—302—2x

Averages over 600 lbs. fat for 3 lactations.

OUR GUERNSEYS DO WELL FOR US . . . THEY DO WELL FOR OTHERS

Breeding Stock For Sale

Visitors Always Welcome

Paul E. Kunz, Owner — **R.D. 1, Centerville, Pa.**

Tel. Titusville 823-3976

Har-Len Guernseys Are Noted For Their Production

1963 DHIA average — 37.4 cows averaged 10475 lbs. milk, 514 lbs. fat
1964 DHIA average — 34.9 cows averaged 11221 lbs. milk, 549 lbs. fat

8th Highest Guernsey Herd In The State For MILK

We Breed Good Ones . . . We Sell Good Ones

HAR-LEN A MARYBELLE, by **Hominy Hill Actor** out of a daughter of Llan Fair Resolute King, now owned by B. Snavely and Barbara R. Garber, Willow Street, Pennsylvania, is

HIGH COW FOR BOTH MILK AND FAT, LANCASTER COUNTY, DHIA FOR 1964, WITH 15573 LBS. MILK, 806 LBS. FAT, 6-6DHIA—305—2x
HERD CLASSIFIED FOR THE 5TH TIME IN 1964

31 HEAD — 21 Very Good, 8 Desirable, 2 Acceptable — AVERAGED 85%

7 Daughters By Llan Fair Resolute King — All VG — Averaged 86.7%
7 Daughters By ★ Nyala Ermine's Bonanza ★ — 4 VG, 3 D — Averaged 84.4%

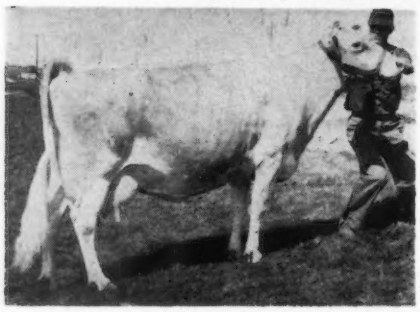

A Show Calf — Now A Top Producing Resolute Daughter

◀ **Har-Len K. Helene** (VG 3 times)

1st Jr. Calf, Pa. GS, 1957, 2nd Calf, National, 1957. HM All-American Calf, 1957.

10879—564—Jr2DHIA—305—2x
10822—589—Jr3DHIA—305—2x
13474—761—Jr4DHIA—305—2x
13892—697—5DHIA—305—2x

She dam of a son, Har-Len Hero, born February 16, 1960, and 2 daughters — Har-Len Honey Bee, born March 1, 1961, and Har-Len Royals Helene, born May 1, 1962. Honey Bee is the dam of Har-Len Hugo's Belle, born April 8, 1964, a daughter of Wyno Saint's Hugo.

We recently purchased Helene's full sister, Har-Len K. Heddy, from Dwyane A. Fisher, Altoona, Pa. She now stands 55 inches tall and weighs 1,280 lbs.

STOCK FOR SALE — PLAN TO VISIT OUR HERD

The farm is located off Route 230 By-Pass, 5 miles west of Lancaster.

Harry S. Mumma, Owner
Phone TW 8-8434

HAR-LEN FARM
Landisville, Pennsylvania

ABS SEED FOR PROGRESS

BILLY* BROOD COWS

The measure of a brood cow is the right kind of a high producer whose offspring are the kind on which herds can be built. Check the following mature Billys and you'll see what we mean.

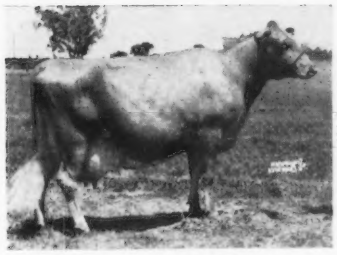

ORPHA (Excellent 93 @ 7y1m)

(Three sons in service, two daughters in herd)

2y11m HIR 305d 2x 12,891 M 596 BF
3y10m HIR 359d 2x 13,349 M 604 BF
5y1m HIR 365d 2x 13,733 M 676 BF
6y7m HIR 305d 2x 16,939 M 814 BF
7y7m HIR 293d 2x 16,911 M 814 BF
(inc.)

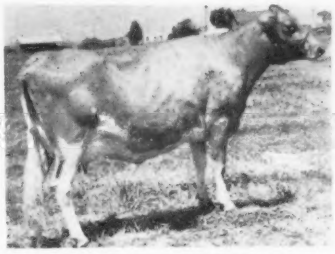

SALLY (Very Good 88.5 @ 7y0m)

(One son in service, three daughters in herd)

2y11m HIR 305d 2x 12,425 M 565 BF
3y11m HIR 365d 2x 11,942 M 571 BF
5y0m HIR 365d 2x 14,433 M 691 BF
6y4m HIR 305d 2x 14,017 M 576 BF
7y4m HIR 352d 2x 16,800 M 750 BF
(pending)

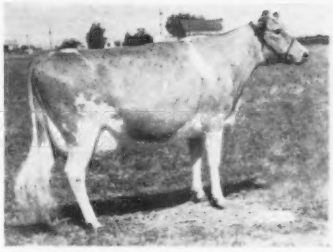

BARBIE (Very Good 86 @ 6y4m)

(4 daughters—3 at home—one in another herd)

2y8m HIR 305d 2x 11,582 M 535 BF
3y8m HIR 305d 2x 11,905 M 593 BF
4y9m HIR 305d 2x 13,123 M 636 BF
5y8m HIR 305d 2x 12,151 M 560 BF
6y8m HIR 305d 2x 13,398 M 635 BF

OLGA (Very Good 86.5 @ 5y7m)

(Two sons in service, two daughters in herd)

2y8m HIR 305d 2x 12,014 M 571 BF
3y7m HIR 365d 2x 13,055 M 637 BF
5y3m HIR 305d 2x 13,543 M 666 BF
6y3m HIR 235d 2x 12,034 M 557 BF
(inc.)

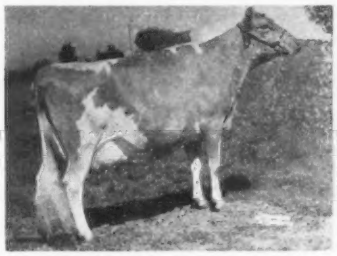

NORA (Very Good 87.5 @ 6y1m)

(No Progeny)

3y1m HIR 365d 2x 13,939 M 632 BF
4y4m HIR 305d 2x 12,900 M 583 BF
5y4m HIR 348d 2x 15,761 M 689 BF

ORCHID (Very Good 86 @ 4y5m)

(One daughter in herd)

2y5m HIR 305d 2x 10,100 M 460 BF
4y1m HIR 365d 2x 12,866 M 597 BF

The daughters of these cows are valued members of the Bay Meadow herd.

Unless you buy them, the only way to get yourselves Billy Brood Cows is to breed your present cows to Billy!

*We refer, of course, to the one and only Burger's Place Billy.

GET MORE MILK PER COW THROUGH ABS GENETIC BUILD-UP

ABS
AMERICAN BREEDERS SERVICE

325 NORTH WELLS STREET
CHICAGO, ILLINOIS 60610

GBJ—45

4512

Thunder Bird Farm
BENTON, PA.

Charles R. Smith, R.F.D. #1, Benton, Pa.

The farm is located 2 miles East of Benton off Route 239. Tel. 925-2520 (area code 717).

Our Herd Is Rich In Proved McDONALD Bloodlines . . . The Popular Inheritance Noted For ★ GOLD STAR ★ And ALL-AMERICAN Winners

The GOLDEN BYRNE Daughters Are MOST IMPRESSIVE —
14 classified, 13 above the line — 5 VERY GOOD as 2-year-olds, 8 DESIRABLE.

McDONALD FARMS GOLDEN BYRNE — Born March 23, 1958

Sire: **McDonald Farms Rival Warrior,** sire of a GOLD STAR son. He is out of McDonald Farms D. Monogirl, Excellent 5 times, Reserve All-American Aged Cow, 1955, 16376—894—5yrs—365—3x.

His Dam's Full Sister

McDonald Farms Jolly Trudie (VG 3 times)
10551—601—Jr2—365—3x
10298—564—6HIR—305—2x
10280—541—8DHIR—294—2x

Dam of the Reserve All-American Calf, 1959.

She is a full sister to —
McDonald Farms Jolly Verena
11055—552—Jr2—365—2x
She the dam of GOLDEN BYRNE.

Also In Service . . . McDONALD FARMS JV FOREMAN
Born October 24, 1962

Sire: **McDonald Farms Jolly Val,** ★ GOLD STAR SIRE ★.
Dam: **McDonald Farms Miss Deborah** (VG '63), 10750—565—Jr2DHIR—305—2x, a daughter of McDonald Farms Premier, ★ GOLD STAR SIRE ★.

FOREMAN is a full brother-in-blood to McDonald Farms JV Evangeline, Reserve All-American Calf, 1962, All-American Sr. Yr., 1963.

FOREMAN is a ¾ brother to McDonald Farms JV Frederick, All-American Jr. Yr., 1963; JV Gallant and JV Freesia, Reserve Junior Champion Bull and Heifer, National, 1964.

We also have in service — **McDONALD FARMS MISTER BARTON**, he a son of **Premier** out of a Very Good daughter of the Excellent, McDonald Farms Coquette.

HEIFERS FOR SALE — FEMALES STRONG IN THIS PROVED INHERITANCE.
PLAN TO VISIT OUR HERD.

PLUSHANSKI FARMS — BUTTERFAT GUERNSEYS

NOTED FOR THEIR PERSISTENT PRODUCTION

Since converting to loose housing 3 years ago, our herd average for the 3 years on 72 cows was 10596 lbs. milk, 514 lbs. fat, actual production, DHIA—2x.

HERE ARE A FEW OF MY COWS THAT
RECENTLY COMPLETED THEIR DHIA RECORDS

	Milk	Fat	Age
P.B. Butterfat Holly Rusula	14608	741	3-10
P.B. Butterfat Sal Rosebud	14955	727	6-7
P.B. Butterfat Holly Joyous	14591	698	6-9
P.B. Butterfat Chief Duster	13810	676	3-11
P.B. Butterfat Holly Loo	13626	673	4-2
P.B. Butterfat Lad Tammy	13559	654	5-9
P.B. Butterfat Olaf Lassie	13360	651	11-1
P.B. Butterfat Que Bea	12693	639	4-5
P.B. Butterfat Sundow	13493	636	4-11
P.B. Butterfat Sal Lute	13493	627	9-10
P.B. Butterfat Noblesse	12735	618	6-6
P.B. Butterfat Ollie	12920	615	9-5
P.B. Butterfat Holly Gem	11663	615	5-6
P.B. Butterfat Rosepetal	12632	613	9-0
P.B. Butterfat Sal Rosa	12444	595	7-4
P.B. Butterfat Sal Lady	11775	589	7-4
P.B. Butterfat King's Fancy	9655	508	1-10
P.B. Butterfat Nero's Joyful	10681	507	2-0
P.B. Butterfat Dol Ruth	10268	504	2-6
P.B. Butterfat Lad Lure	9586	469	1-10

PLAN TO VISIT OUR HERD . . . STOCK OCCASIONALLY FOR SALE

Charles Plushanski
R.D. 3, Box 190
Kutztown, Pennsylvania 19530
Tel. 215-683-3825

The farm is located between Route 22 and Kutztown, 2 miles off Route 737 into Kutztown.

★ IDEAL'S PATTY'S SUPERIOR ★

GOLD STAR SIRE

37 daus., 86 rec. av. 11212—5.1%—569 (M.E.—305—2x), 43 cl. av. 83.9%

Sire of the 1st prize Senior Get, Pa. Farm Show, 1963

Gold Breeder 1964

Himself

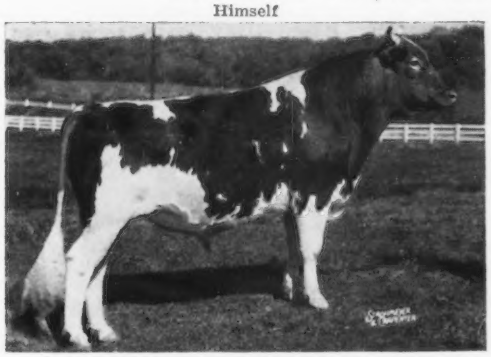

Sire: **Ideal's Superior,** GOLD ★ SIRE
186 daus., 477 rec. av. 12558—5.5%—689 (M.E.—305—2x), 136 cl. av. 84.3%.
Sire of 4 American and 2 Canadian
★ GOLD STAR SIRES ★

Dam: **Ideal's L.D.'s Patty**
14448—718—Jr2—365C—3x
*21139—*1114—Sr3—365—3x
2 tested daughters — both over 16,000 lbs. milk, 800 lbs. fat — one a Class Leader for milk and fat.

The PATTY'S SUPERIORS Are Noted For Their High Production, Pleasing Type, And Extremely Good Dairy Quality. HIS SEMEN IS AVAILABLE THROUGH ATLANTIC BREEDERS COOPERATIVE, LANCASTER, PA.

A Son And Grandson Of PATTY'S SUPERIOR Have Been Retained For Use In Our Herd.

RUTTER BROS. SUPERIOR'S ROSS — Dropped January 1, 1964

By **Patty's Superior** and out of our GOLD ★ DAM, **McDonald Farms Noble Rosella** (VG '60 '63 '64), 10 records including 14424—706—Jr3—365C—3x, 12020—562—10DHIR—305—2x, 13640—644—11DHIR—305—2x. Dam of 3 tested daughters that include Idea Rose of Rutter Bros. (VG '61 '63 '64), 11190—515—Jr3DHIR—305—2x, 13360—616—Jr4DHIR—305—2x, 11240—566—5DHIR—305—2x, **full sister to SUPERIOR'S ROSS.**

RUTTER BROS. TETON'S PAUL — Dropped November 18, 1963

His Dam . . . Typical PATTY'S SUPERIOR Daughter

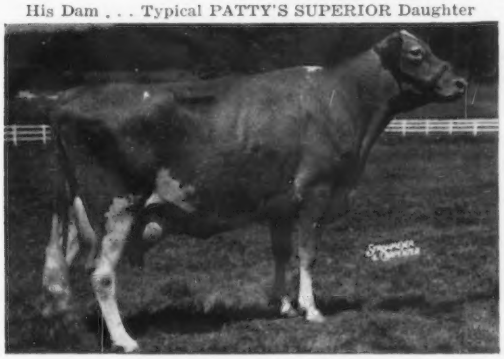

Sire: **Ideal's Teton,** 53 daus., 70 rec. av. 11008—5.3%—588 (M.E.—305—2x), 78 cl. av. 84.6%. Sire of such outstanding daughters as **Ideal's Teton's D. Susie** (E '62 '63), 17401—*1081—Jr4—365—3x; **Ideal's Teton's Fanny Lee** (VG '62 '63), 17880—*967—Jr2—365—3x, **Ideal's Teton's Lucy,** *17182—*869—Sr3HIR—305—3x, and **Ideal's Teton's C. Susie,** 14121—*762—Jr2—305—3x.

Dam: **Rutter Bros. Idea's Pauline** (E '63 '64)
10670—531—Jr2DHIR—305—2x
*16040—*811—Sr3DHIR—305—2x
13990—728—Sr4DHIR—286—2x
14980—734—5DHIR—277—2x
Sr. & Gr. Ch., S.P.A.B.C. Show, 1963

CONSIGNED . . . The Guernsey Sale, Ansmil Farm, Hilliards, Ohio — Saturday, May 22, 1965

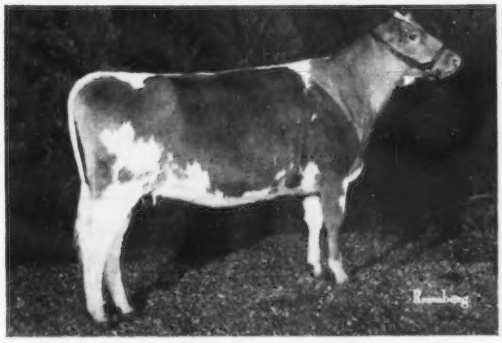

RUTTER BROS. HUSTLER'S HAPPILY
Dropped November 20, 1962
1st 2-Year-Old (NIM), Pa. F.S., 1965

Sire: **Mulhocaway Butterfat Hustler**
First 8 daus., 10 rec. av. 9920—547 (M.E.—305—2x). 8 classified daughters (4 VG — 4 D) average 84.8%. A son of a GOLD ★ SIRE and out of an Excellent dam.

Dam: **Rutter Bros. Ideal's Happy**
10290—584—Jr3DHIR—305—2x
A PATTY'S SUPERIOR daughter.

Next Dam: **Happy Girl of Rutter Bros.**
11743—515—8HIR—305—2x

Our herd has been classified 5 times . . . Our 1964 classification

41 HEAD . . . 4 EXCELLENT — 25 VERY GOOD — 11 DESIRABLE. This last time we classified 18 Superiors — all above the line, 1 Excellent — 10 Very Good — 7 Desirable. Last year we completed 64 DHIR records that averaged 11242 lbs. milk, 570 lbs. fat — M.E.—305—2x.

Stock for sale — Visitors always welcome.

RUTTER BROS. GOLDEN GUERNSEY **2100 N. George St., York, Pa.**

Leo Rutter, Manager

A BRILLIANT HEADS OUR HERD

He Is Out Of A ★ ROYALIST ★ From Our ★ GOLD STAR ★ ACTOR'S QUEEN Family

Gold Breeder 1962-1963-1964

Antietam Brilliant — Dropped February 18, 1961

Sire: **Liseter Brilliant**
62 daus., 130 rec. av. 10094—5.0%—508 (M.E.—305—2x), 82 cl. av. 85.2%.

Three BRILLIANTS in our herd — all as Jr2-year-olds — average 12942 milk, 676 fat (M.E.—305—2x), and have an average classification score of 86.3%.

Dam: **Antietam H. Queen** (VG)
13061—691—5HIR—305—2x
12269—622—6HIR—305—2x
A daughter of our GOLD ★ SIRE, **Antietam H. Royalist,** 14 daus., 36 rec. av. 11678—5.0%—586 (M.E.—305—2x), 12 cl. av. 83.6% (**the SONSIE family**).

His Maternal Granddam

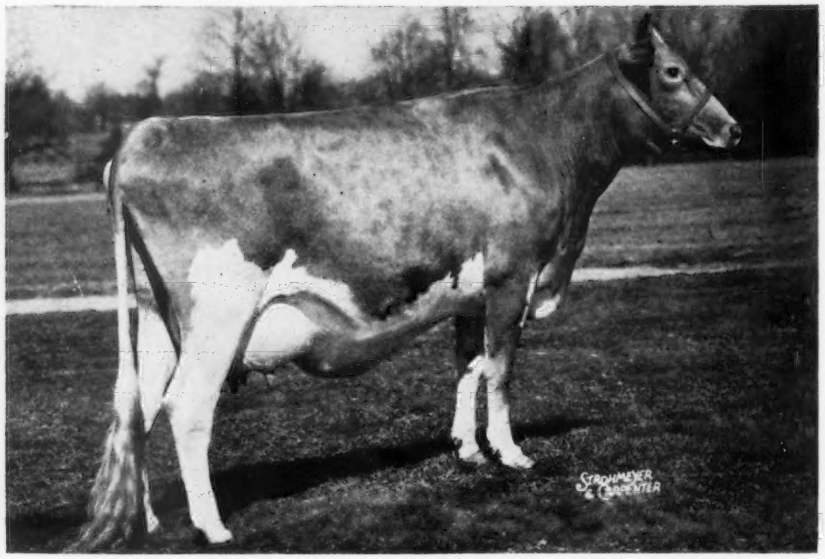

Fountainhead Of Our Great ★ GOLD STAR ★ Cow Family

FAIRLAWN ACTOR'S QUEEN
★ GOLD STAR DAM ★
(VG '51 '62)

12530 — 561 — Jr2 — 365C — 3x
11086 — 513 — 13HIR — 305 — 2x

11 progeny, 2 sons, 9 daughters, 7 tested.

Actor's Queen is by a GOLD ★ SIRE, out of a daughter of the GOLD ★ DAM, Fairlawn Peerless Ermine, she dam of 2 GOLD STAR sons.

Other ACTOR'S QUEEN Daughters

Antietam King's Ermine
12328 — 624 — 10HIR — 305 — 2x

Antietam Royalist Queen
11784 — 604 — 5HIR — 305 — 2x

Antietam H. Glory (VG)
11460 — 542 — Jr2HIR — 305 2x

Antietam H. Actress (VG)
10212 — 572 — Sr4 — HIR — 305 — 2x

Antietam King's Fawn
11042 — 505 — 7HIR — 305 — 2x

Antietam Actor's Queen
11779 — 554 — Jr2HIR — 305 — 2x

We Offer FOR SALE

An Outstanding Herd Sire Prospect from this Top Cow Family . . . A son of Antietam H. Queen (see above). This bull . . . **ANTIETAM FORTUNE** . . . born May 6, 1964, is a maternal brother to our BRILLIANT bull. **FORTUNE** is sired by Fairlawn K. Fortune, **GOLD STAR SIRE,** 51 daughters, 106 records average 11263 lbs. milk, 4.8%, 537 lbs. fat, M.E.—305—2x, 51 classified average 83.2%.

WRITE FOR COMPLETE INFORMATION

PLAN TO VISIT OUR HERD . . . YOU ARE ALWAYS WELCOME

Federal Accredited No. 169991 — Pa. Bang's Free Cert. 267
Mrs. Florence B. Lyon, Owner
Telephone: Waynesboro 762-4721

GOLDEN GUERNSEY

ANTIETAM FARM

Located 2 miles south of Waynesboro.
WAYNESBORO, PENNA.

WASHINGTON COUNTY GUERNSEY BREEDERS' ASSOCIATION

One Of The Few Counties Backed By Over 50 Years' Experience With Guernseys

How did Washington County get Youth Interested in Breeding Guernseys? — **Held a Contest!**

Questionnaires and Essays answered by County Youth were judged, and the first six winners in both the Junior and Senior Divisions received prizes, the First Prize being a **Guernsey Heifer Calf.**

GUERNSEY YOUTH CONTEST WINNERS

Front row, left to right: Ernest J. Bedillion, Junior; William McGowan, Junior; Bruce McGowan, first place Junior; Norma Jean Reis, Junior; Douglas Szygenda, Junior, and Ronald Stollar, Senior. Back row, James Singer, Senior; Albert Conner, Senior; Sandra Reis, first place Senior; Patty Marchezak, Junior; John Carson, Senior, and Bruce McCrory, Senior.

WASHINGTON COUNTY IS ASSURED ANOTHER 50 YEARS WITH GUERNSEYS, DUE TO ITS STRONG YOUTH PROGRAMS. (HARRY HANK, YOUTH CHAIRMAN).
BUY WASHINGTON COUNTY GUERNSEYS

HIGH COW ON DHIA IN LANCASTER COUNTY FOR 1963 AND AGAIN IN 1964

1963 . . . WILLOW'S AMALINE — HIGH COW FOR FAT

14762 lbs. milk, 817 lbs. fat, 8-8DHIA—305—2x
14351 lbs. milk, 717 lbs. fat, 9-9DHIA—305—2x
5585 lbs. milk, 268 lbs. fat, 10DHIA—99 days—2x —— still on test

A son, Willow's Amaline Actor, born November 17, 1963, by McDonald Farms Pre Nugget, was sold to Raymond P. De Long, Bowers, Pa.

FOR SALE

ANOTHER SON, born November 28, 1964, and sired by Miss Lily's Neptune, ★ GOLD STAR SIRE ★, IS FOR SALE. He is an outstanding bull calf — write for price and further information on this AMALINE son.

1964 . . . HAR-LEN A. MARYBELLE — HIGH COW FOR BOTH MILK AND FAT

15573 lbs. milk, 806 lbs. fat, 6-6DHIA—305—2x

A daughter of **Hominy Hill Actor** out of a daughter of Llan Fair Resolute King.

A son, **WILLOW'S BETTER BOY,** born March 27, 1964, is being retained in the herd for use as our Junior herd sire. He is by **Gayoso View Top Command,** a son of Western Glow Fame's Virtue, EXCELLENT 3 times, ★ GOLD STAR DAM ★, she also dam of V. Fame and Viscount, both GOLD STAR SIRES.

Our 1964 DHIA Herd Average . . . 50.5 Cows . . . 10315 lbs. milk, 514 lbs. fat

B. Snavely Garber & Son
Route 2, Lancaster County
Willow Street, Pennsylvania

GOLDEN GUERNSEY

THE WILLOWS FARM

You're Always Welcome!
Come Visit

MONTGOMERY COUNTY

GUERNSEY BREEDERS

GWYNLLAN FARM GUERNSEYS COMBINE PRODUCTION AND TYPE

Gold Star Breeder
1963 1964

1964 PRODUCTION . . .

54 HIR records average — 12031 lbs. MILK, 4.8%, 574 lbs. FAT, M.E.—305—2x.

TYPE . . .

The classified cows in our herd average 84.1%.

"A Line-Bred Green Meadow Herd"

HERD SIRES

HOMINY HILL HONOR
Born August 10, 1958

Sire: **Hominy Hill Champion**
★ GOLD STAR SIRE ★

Dam: **Hominy Hill R.K. Harp** (VG 6 times)
13895—742—Jr2—365C—3x
12939—701—Sr4—365—2x
12183—627—7yrs—305—2x
By a GOLD STAR SIRE out of a GOLD STAR DAM ★ ★.

HOMINY HILL FAVORITE
Born December 4, 1959

Sire: **Hominy Hill Rose King**
★ GOLD STAR SIRE ★. He is also sire of the dam to HONOR (above).

Dam: **Hominy Hill Champion Faith** (VG 5 times)
15202—793—Sr3—365C—2x
13991—703—8yrs—305—2x
A daughter of Hominy Hill Champion, ★ GOLD STAR SIRE ★, he also sire of HONOR (above).

We are also breeding some to —
HOMINY HILL IMPERIAL
GOLDEN HARVEST KING COLE
Both are ★ GOLD STAR ★ Sires

Visit Us — You're Always Welcome

On Rt. 202 — 5 miles N.E. of Norristown.

A. D. Thayer Owner
W. S. Wetzel Herdsman
F. H. Weigle Manager
215-699-4846

GWYNLLAN FARM

GOLDEN GUERNSEY

GWYNEDD VALLEY, PA. 19437

We all are Montgomery County Guernsey Boosters.

Oak Leaf Farm, R. D. 1, Lansdale, Pa.
½ mi. S. Kulpsville on Sumneytown Pk.
40 Cows, 11081 M. — 567 F.
Wilbur Seipt Ph. UL 5-3910
Fred L. Seipt Ph. UL 5-1205

Erdenheim Farm, Stenton Ave., Flourtown, Pa.
5 Cows, 10889 M. — 582 F.
G. Weidner, Owner — S. Gates, Mgr.
Ph. AD 3-3027

Silver Lake Farm, Centre Square, Pa.
42 Cows, 10539 M. — 556 F.
C. Edward & M. K. Zimmerman, R. D. 4,
Norristown, Pa. Ph. BR2-0928

Mixed Maples Farm, R. D. 1, Schwenksville, Pa.
40 Cows, 10078 M. — 527 F.
Grater Bros. on Lucon Rd. off Rt. 113,
½ mi. E on Rt. 73.
Ph. 584-4692

Meadow Spring Farm, R. D. 1, Box 171, Telford, Pa.
On Rt. 113, 2½ mi. E. of Rt. 63
42 Cows, 10343 M. — 518 F.
Henry L. Nice & Curtis F. Nice, Ph. 723-7492

Robert R. Kratz, Morwood, Pa.
Keller Creamery Rd., R. D. 1, Telford, Pa.
38 Cows, 10105 M. — 510 F.
Ph. 723-7492

Spring Locke Farm, R. D. 2, Lansdale, Pa.
On Rt. 73, ¼ mi. S. of Center Point
29 Cows, 9515 M. — 501 F.
Ellis D. Anders Ph. 584-4422

Sunbeam Farm, R. D. 2, Lansdale, Pa.
¼ mi. E. on North Wales Rd., off Rt. 73
42 Cows, 9260 M. — 490 F.
David W. McClure Ph. OX 9-9193

Carol Farms, R. D. 1, North Wales, Pa.
47 Cows, 8925 M. — 472 F.
Est. J. B. Liebman — John Walford, Mgr.
Ph. 699-3147

Little Creek Farm, Limerick, Pa.
¼ mi. W. of Rt. 422 at Limerick
70 cows, 8680 M. — 420 F.
Earl Heffentrager Ph. 495-6067

Rolling Acres Farm, Fredrich, Pa.
On Sassamansville Rd. between Rts. 73 & 663
80 Guernseys — 45 cows in milk on DHIA
Clarence L. Turner, Prop. Ph. 754-7352
Clarence A. Nester, Mgr.

Synthane Farm, Oaks, Pa.
Sign at N. edge of town
40 cows on DHIR—mostly bred to Jolly Vern and Dispatch
Synthane, Inc., Owner — Marion Carter, Mgr.
Ph. 666-6030

"WHERE EVERY MAN MIGHT HELP ANOTHER WITHOUT ANY DISSERVICE TO HIMSELF"

(Ben Franklin)

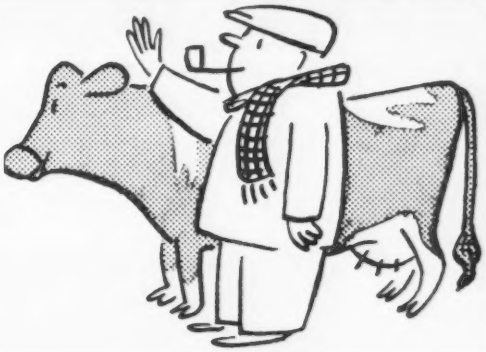

OUR HERD IS BEING BUILT ON A STRONG BUTTERFAT FOUNDATION

A HERD SIRE . . . YELLOW CREEK BFT. JOHN GLEN

Born January 15, 1962

Sire: **Yellow Creek Bft. Gypsy King,** he by Yellow Creek Bft. Gypsy Boy, ★ GOLD STAR SIRE ★.

His Dam

Yellow Creek S. Moonbeam
(VG 3 times)
20347—1093—8HIR—365—2x
17880—*976—6HIR—305—2x
*15631—*802—Sr4HIR—305—2x
15088—*830—Jr3HIR—365—2x

His Sire's Dam

Yellow Creek S. Lovely Maid
(E 5 times)
Sold to Gayoso View in 1960 for $8,500.
13702—*745—Jr2HIR—365—2x
14933—802—Jr3HIR—365—2x

Full Sister To His Sire's Dam

Yellow Creek S. Jewel
(VG 5 times)
13308—691—Jr2HIR—327—2x
13882—*768—Sr2HIR—365—2x

All 3 are by **Yellow Creek Jewel Supreme,** ★ GOLD STAR SIRE ★, 338 daus., 637 rec. av. 11094—553—M.E.—305—2x, 208 cl. av. 82.3%.

Both **S. Lovely Maid** and **S. Jewel** are out of a ★ GOLD STAR DAM ★.

OUR HERD IS ON DHIA AND DHIR TEST

1964 . . . DHIA average . . . 36.7 cows average 10179 lbs. MILK, 530 lbs. FAT

1964 . . . 43 DHIR records average 11057 lbs. MILK, 567 lbs. FAT, M.E.—305—2x

We now have fifteen daughters of John Glen. We have raised every heifer calf born here in order that we may see how this closely bred Butterfat bull would work on our assembled milking herd of good cows.

The results so far have been amazing. The oldest heifers are now a year old. They have good feet and legs, a lot of stretch and wonderful rib and body capacity. Every one is very uniform.

Come see our herd. We think you will agree with us that John Glen is doing a terrific job.

MANATAWNA FARM

Spring Lane, Philadelphia 28, Pa.

Henry H. Meigs, Owner
Phone IV 3-2357

Carl Schmidt, Mgr.
Phone IV 2-2815

"FAME" IN EVERY BREAKDOWN!

57 Classified Daughters:

	RA	B.Ch	Sh.	Feet/Legs		R	DC	BC	Mammary System				O-A
				F	H				RA	FU	RU	T	
Dtr. Av.	84.4	82.9	84.3	83.9	83.1	85.3	86.5	86.5	84.9	85.1	85.0	84.5	84.8
Br Av.	82.5	82.7	83.7	83.9	81.1	83.6	85.7	85.4	82.0	82.1	83.1	81.6	82.7
Diff.	+1.9	+0.2	+0.6	+0.0	+2.0	+1.7	+0.8	+1.1	+2.9	+3.0	+1.9	+2.9	+2.1

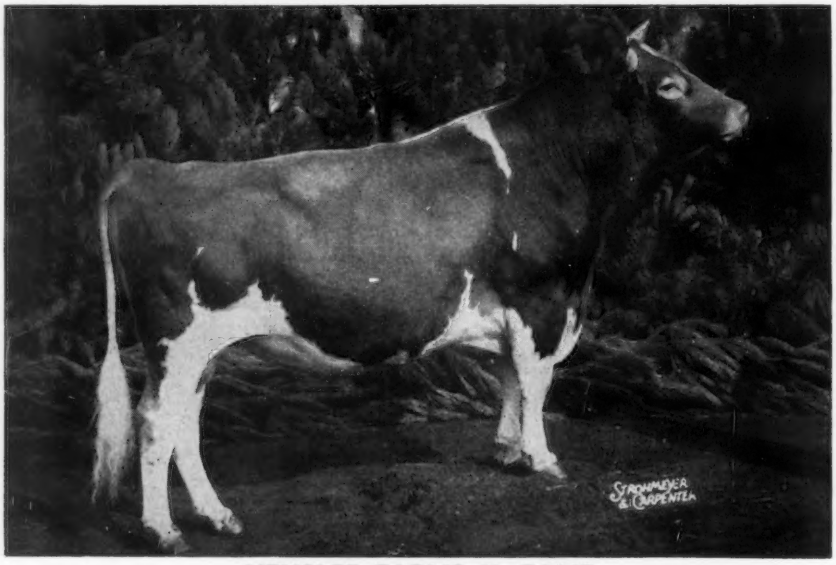

HENSLEE FARMS V. FAME

Gold Star Sire

AGCC (4-64) 42 dtrs. (76 rec.) av. 11,604M 4.4% 508F (M.E.—305—2x)
52 classified dtrs. av. 84.9%
He now has 188 classified dtrs., 11 "Ex", 59 "VG", 89 "Des.", 24 "Acc."

AND TAKE ANOTHER LOOK AT HIS "COMPLETE COW" BREAKDOWN ABOVE!

"FAME" HAS — 7 CLASS LEADING DAUGHTERS WITH 9 CLASS LEADING RECORDS, 2 FIRST PLACE NATIONAL LEADERS. HIS 7 CLASS LEADING DTRS. 9 CLASS LEADING RECORDS AV. 18754—766—305d—2x—ME

"FAME'S" MATERNAL BROTHER AT CURTISS —

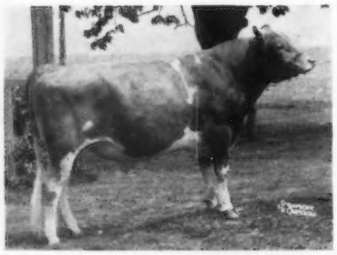

GAYOSO VIEW GOLDEN FAME

GAYOSO VIEW GOLDEN FAME

His pedigree is power-packed. So are his daughters — now developing in several leading State of Washington herds.

Sire: Nyala Ermine's Bonanza — Gold Star Sire
AGCC 443 dtrs. (664 rec.) av. 10,896M 545F (M.E.—305—2x)
418 type-classified dtrs. av. 83.7
DHIA 194 A.I. dtrs. av. 9,982M 498F

Dam: Western Glow Fame's Virtue (3 times "Excellent")

Jr.	2	365	2x	15,190M	4.2%	635F
Sr.	4	365C	2x	15,370M	4.9%	763F
	5	304	2x	14,427M	4.9%	712F

Dam of two Gold Star Sires and an "EX" daughter with 479F, 2x at 3 yrs.

Write for full particulars or better yet call your CURTiSSMAN

All semen processed under health standards recommended by A.V.M.A. and adopted by N.A.A.B.

FIVE DAIRY BREEDS—NINE BEEF BREEDS—ONE DUAL-PURPOSE BREED

CURTiSS BREEDING SERVICE CURTISS FARM

CURTiSS
BREEDING SERVICE, INC.

CURTiSS FARM-CARY, ILL. ■ Otto Schnering, Founder ■ Phone: 312-639-2041

OUR HERD IS ON DHIA-DHIR TEST

1964 DHIA average . . . 69.9 cows averaged
10329 lbs. MILK, 527 lbs. FAT

1964 . . . 76 DHIR records averaged 10133 lbs. MILK,
531 lbs. FAT, M.E.—305—2x

P-R-O-D-U-C-T-I-O-N

HERE ARE A FEW OF OUR COWS
TO COMPLETE OFFICIAL RECORDS
DURING THE PAST YEAR.

STERLING GUERNSEYS PRODUCE

	Milk	Fat	Age (DHIR)
Sterling Daphne	17207	804	5-3—365—2x
Sterling Mayda	14160	732	4-4—305—2x
Sterling Adeline	13130	605	4-4—305—2x
Sterling Florella	12800	703	6-4—305—2x
Sterling M. Myrna	11710	643	7-4—305—2x
Sterling Terry	12610	626	4-11—305—2x
Sterling Alyce	11610	664	3-4—305—2x
Sterling Kirsuen	11240	514	6-0—299—2x
Sterling Actress	10870	547	3-8—305—2x
Sterling Ruby	10790	535	3-2—298—2x
Sterling Fiona	10770	567	2-1—305—2x
Sterling Rosell	10610	604	2-0—305—2x
Sterling Beth	10560	578	2-0—305—2x
Sterling Meriann	10380	541	4-3—298—2x
Sterling Zarina	10230	505	5-0—305—2x
Sterling Jen	10120	542	2-0—305—2x
Sterling Lustrus	10100	548	6-5—305—2x
Sterling Selma	10080	550	4-0—305—2x

We are breeding our herd to top AI sires —
Sires rich in GOLD STAR and EXCELLENT Inheritance

STOCK FOR SALE — PLAN TO VISIT US

STERLING FARMS — Alderson, Pennsylvania

Mail Address — Box 538, Harveys Lake

Est. A. J. Sordoni, Owner
Tel. Harveys Lake NE 9-2311

Ellis Swingle, Farm Supt.
Lee Baker, Herdsman

One Of Our Brood Cows EXCELLENT And A CLASS LEADER

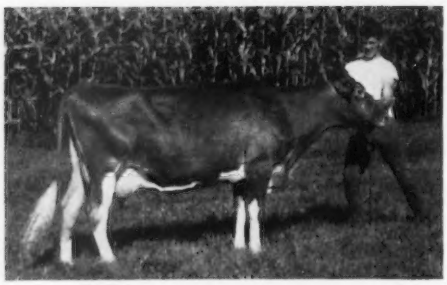

ACE'S GLENDEEN OF DOLLY RUN
Very Good '60 — EXCELLENT '63 (92%)
19190 lbs. MILK, 1024 lbs. FAT, 6DHIR—305—2x, Class Leader 8th place for fat. Sire: **Locust Grove I Ace,** in our opinion, one of the best, or the best, bull ever used at Atlantic Breeders Cooperative.

She is Dam of 2 daughters and a son —

CREEKEDGE DOLLY KING
Born October 8, 1962

Sire: **Flying Horse Master's King**
3 daughters, 1 son in herd. A son of Fairlawn K. King (the GOLD STAR Blanche family) and out of Flying Horse Master's Rosemary, 18448—1003—5yrs—365C—3x, she out of Flying Horse Royal Rose, *22558—*1154—5yrs—365C—3x, GOLD STAR DAM. She is dam of 5 summarized sons, 2 are GOLD STAR, 3 tested daughters, 2 over 1,000 lbs. fat, all over 823 lbs. fat, 1 E — 1 VG.

CREEKEDGE GUERNSEYS MILK
5th HIGHEST DHIA HERD IN THE STATE
20.6 COWS . . . 11366 lbs. MILK, 581 lbs. FAT, DHIA

Here are some of our good cows

Creekedge Lady Mary (VG)
12340—680—5DHIR—305—2x
Creekedge Sov. Bonnet (D)
12261—654—5DHIA—302—2x
Creekedge Steadfast Lass (D)
10936—591—4DHIA—305—2x
Creekedge Sov. Lela (D)
10622—539—4DHIA—304—2x
Creekedge Mos. Franny (D)
10281—454—3DHIA—305—2x
Links Grayson Betty (D)
12160—711—5DHIA—305—2x
Jande Western Victory (VG)
13950—658—5DHIA—305—2x
Cloverland Farms Elaine (VG)
13639—650—6DHIA—305—2x
Green Gaps Garbiel Roselle
10636—591—2DHIA—305—2x
2nd at National Junior Show as a heifer in 1962, Grand Champion at Meadville Fair, 1964.
Cloverland A. Quincy (VG)
11629—563—4DHIA—305—2x
Grand Champion at Meadville Fair 5 years straight.

Records all actual.
Stop in and order a bull out of one of these top cows. Maybe we would also have a top female we could spare.

Leroy Campbell and Son

CREEKEDGE FARM
Route 4, Box 168
Grove City, Pa.

WITLA GUERNSEYS ARE NOTED FOR PRODUCTION

DHIA HERD AVERAGE . . . 39.8 Cows Averaged 11093 Lbs. Milk, 560 Lbs. Fat

10th High Herd In The State For Milk, 7th For Fat

A Home-Bred Billy Son . . . WITLA'S BILLY ROYAL — born April 4, 1963

Sire: **Burger's Place Billy,** GOLD STAR SIRE, 58 daughters, 141 records average 12488 lbs. milk, 4.5%, 566 lbs. fat, M.E.—305—2x, 64 classified average 85.5%.

His Dam

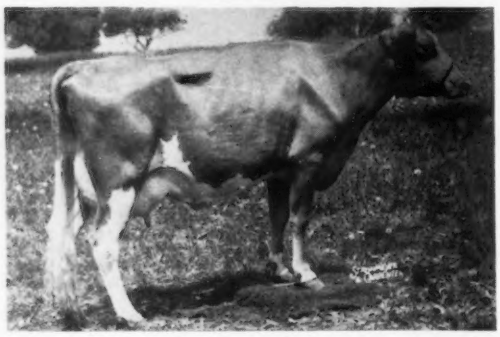

Metzger Farms Peer Rosabell
(VG twice — 88%)
13500—630—Jr4DHIR—305—2x
13060—609—5DHIR—305—2x
12900—629—6DHIR—305—2x

Sire: Tarbell Gallant Peer

Dam: Metzger Farms Honor Roselind
14330—723—8DHIR—305—2x
11571—580—9DHIR—305—2x
12026—568—5HIR—305—2x
3 tested daughters include
Metzger Farms Majestic Rhoda (VG), 13480—703—Sr4DHIR—305—2x, 12660—619—Sr3-DHIR—305—2x.

Rosabell, in addition to her Billy son — WITLA'S BILLY ROYAL — is also the dam of **Tarbell Supreme Rosabell** (VG—87.5%), Excellent in Dairy Character and Body Capacity, 10700—502—Sr3DHIR—280—2x, and **Witla's Nance Rosalyn,** born April 14, 1964, a daughter of Norgert's Royal Nance, GOLD STAR SIRE.

Stock For Sale — Visitors Always Welcome

We are located 4 miles south of Lancaster on Eshleman Mill Road.

J. Rohrer Witmer **WITLA FARMS** **Rt. 2, Willow Street, Pa.**

Tel. Lancaster 392-1667 (Area Code 617)

I Believe In Registered Guernseys . . .

Throughout the past 39 years, Guernseys and Guernsey Breeders Have Been Good To Me, and I am now in a position to retire, and sell my herd.

I have enjoyed working with Guernseys, and it has been my pleasure to help many boys and girls with their Guernsey 4-H and FFA projects. My duties as Youth Leader for the Washington County GBA enabled me to work closely with the boys and girls, and watch many of them go into business for themselves.

While many are crying the blues, I can honestly still advise young men to go into the registered Guernsey business – if they are willing to work and want to succeed – they can get it done with good Registered Guernseys.

The LONE OAK GUERNSEYS are built on a proved foundation of the best of Flying Horse bloodlines. We have in the herd daughters and granddaughters by **Flying Horse Select's Trumpet** (the Lute family) and **Flying Horse Furlo General**, he by a son of Primrose (E). We also have in the herd daughters of **ELLSVIEW FARM LORDSHIP**, he by a full brother to Wilgorlan Farms Success (E 5 times), Res. All-American Aged Cow, 1954, 14582–846–10HIR–365–2x, and from the Snowball family.

If you want to buy a herd of Registered Guernseys backed by 39 years of proved breeding — visit our herd

Harry Hank
Tel. 258-9342

LONE OAK FARM
1 mile west of Monongahela on Route 31
770 Dry Run Road, **MONONGAHELA, PA.**

Two Excellent Cows At Twin Brook . . . One Was Reserve Senior And Grand Champion, Pennsylvania All-American Show, 1964

Twin Brook K.S. Mayona (E '62)
11169—557—2-5DHIA—305—2x
10268—489—3-4DHIA—305—2x
10742—530—5-2DHIA—305—2x
10454—521—6-4DHIA—305—2x
11432—591—8DHIA—305—2x
1st prize 3-Year-Old, Res. Ch., Washington Co. Fair, 1958. Best bred and owned female of the show, 2nd prize 3-Year-Old, Pa. Farm Show, 1958. 1st prize Aged Cow, Sr. and Gr. Ch., Washington and Allegheny Co. Fairs, 1961, 1962. Best bred and owned animal of the Shows.
She dam of 2 daughters that include —
Twin Brook S. Mayona
11301—519—3-2DHIA—305—2x
12108—563—4-1DHIA—305—2x

Peach Green Paula (E '64)
14958—847—5-5DHIA—306—2x
2nd Aged Cow, Res. Senior and Res. Grand Champion, Pennsylvania All-American Show, 1964.
She dam of Twin Brook A.P. Pammie (VG '64), 6727 lbs. milk, 307 lbs. fat, 2-4DHIA—202 days—2x, still on test.

WE USE
ATLANTIC BREEDERS COOPERATIVE
BULLS

We Test . . . We Show . . . We Classify

1964 DHIA average on 57.6 cows, 10470 lbs. milk, 534 lbs. fat

1964 Classification . . . 51 Head . . . **3 Excellent — 28 Very Good — 17 Desirable**

John Marchezak, Owner
Tel. 412-239-4144
R.D. 1, Bentleyville, Pennsylvania

TWIN BROOK FARMS
S70 — across from Carlton Motel 12 miles east of Washington, 26 miles west of New Stanton.

Meadow Springs Farms

St. Thomas, Pennsylvania

WE'RE HOLDING TWO PAT HANDS —

(ALL IN THE SAME GAME)

THREE OF A KIND —

BLAKEFORD LORD FAUNTLEROY

26 daus., 40 rec. av. 9552—4.6% —440 (M.E.—305—2x) 21 cl. av. 82.8%.

LAUXMONT CADUCEUS

First 4 daus. av. 10581—497 (M.E.—305—2x), 2 cl. av. 82.3%. Included is a daughter in the herd of John Cone, Plant City, Florida, MEADOW SPRINGS C. BEAUTY, 12170—526—2-3DHIR—305—2x. Caduceus' dam, GREEN HILL'S JOYIE, 17059—954 12yrs—365—3x, classified Excellent 6 times.

MELFIELD STEADFAST PATRICK

17 daus., 32 rec. av. 11345—4.2%—475 (M.E.—305—2x), 11 cl. av. 85.2%.

(WITH TWO GOOD "KICKERS" — MELFIELD DUKE AND WHITE HOUSE STEADFAST TOMMY)

AND A FULL HOUSE — LOADED WITH QUEENS

A full house of young daughters of these sires that have worked so successfully in our herd — most of these will be freshening in late summer and early fall. They show a great deal of promise — dairy and depth of breeding. They're out of milk and bred to milk!

PLAN TO VISIT OUR HERD — VISITORS ALWAYS WELCOME

Herd Certificates 20763 (Bang's) and 561110 (T.B.)

Thomas C. H. Webster
EM 9-5301

Eugene Egolf, Herdsman
Tel. EM 9-3584

Meadow Springs Farms

St. Thomas, Pennsylvania

THAT'S WHY WE CAN OFFER HEIFERS OUT OF COWS LIKE THESE!

OSBORNE HILL TRANQUIL'S DESIRE, VG 3 times
*18176—831—7yrs—365C—2x GOLD STAR DAM

LANGWATER SUPREME'S SWEETHEART, VG 5 times
10716—570—Sr3—305—3x

AND MANY MORE —

WRITE FOR A COMPLETE LISTING —
FROM ONE TO ONE HUNDRED AVAILABLE!

PLAN TO VISIT OUR HERD — VISITORS ALWAYS WELCOME
Herd Certificates 20763 (Bang's) and 561110 (T.B.)

Thomas C. H. Webster
EM 9-5301

Eugene Egolf, Herdsman
Tel. EM 9-3584

Our Guernseys Do Well - -

AT THE PAIL—FOR THE CLASSIFIER

A Few Records Completed Last Year By Some Of Our Top Brood Cows

Meetinghouse Lane Pretor Rose
15230—590—5-9DHIR—305—2x
Drake Farms April (VG—88.0)
14720—679—6-6DHIR—305—2x
Meetinghouse Pretor Choice (VG—88.5)
14210—641—8-3DHIR—305—2x
Gladview W. Jennifer (VG—87.0)
13900—597—5-10DHIR—305—2x
Rolling Acres Elector's Moree (VG—87.5)
13840—605—5-2DHIR—305—2x
Highfield Valor's Skilla (VG—86.0)
13660—544—3-4DHIR—305—2x
Liseter Ultra Joyce (VG—87.5)
13370—709—7-11DHIR—305—2x
Schell's Nyala Marie (VG—86.0)
13290—604—4-10DHIR—305—2x
Hilda L. of Lindendell (VG—86.0)
13190—666—7-2DHIR—305—2x
Meetinghouse Lane M. S. Persus (VG—85.5)
12720—580—2-1DHIR—305—2x
Brookdale C. R. Daisybell (VG—86.5)
12720—576—5-2DHIR—305—2x
Meetinghouse Lane Pretor Pet (VG—86.0)
12700—558—6-6DHIR—305—2x
Meetinghouse Actor's Serene (VG—87.5)
12610—612—4-5DHIR—305—2x
Meetinghouse Lane M. S. Mona (VG—85.0)
12510—542—4-5DHIR—305—2x
McDonald Farms Miss Arletta (VG—87.5)
12350—594—6-1DHIR—305—2x

IN SERVICE — SONS OF GOLD ★ SIRES

Meetinghouse Lane Bashful Fame

Dropped October 22, 1961
Sire: **Henslee Farms V. Fame**, GOLD ★ SIRE
Maternal brother to a GOLD ★ SIRE — the GOLD STAR **Virtue** family.

His Dam

Coldspring's Defender's Bashful (VG 3 times)
11035—552—Jr2—305—3x
11040—568—Sr3DHIR—305—2x
10950—580—Sr4DHIR—305—2x
12300—618—5DHIR—305—2x
13930—653—6DHIR—305—2x

Lauxmont Chaperon

Dropped August 4, 1962
Sire: **Maxim of McDonald Farms**, GOLD ★ SIRE.

His Dam

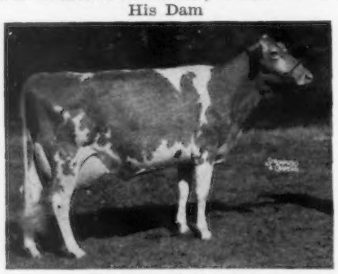

Navarre Princess Marie (E 4 times)
14890—809—Jr3DHIA—378—2x
16000—842—7yrs—365—2x

We are also using semen from a former sire, **McDONALD FARMS JOLLY ZESTFUL**, he out of **Hidden Valley Fancy** (E 5 times), 16002—877—5yrs—365C—3x.

VISITORS ALWAYS WELCOME

Meetinghouse Lane Farm

Honey Brook, Pa.

Located 2 miles off Route 322 — 6 miles from Morgantown Interchange, Pennsylvania Turnpike.

H. H. McConnell
Owner

Dale S. Bealor
Herd Manager

AUCTIONEER

At Your Service . . .

Walter K. Dupes

315 South Mt. Joy Street
Elizabethtown, Pennsylvania
Phone: 7-1358

It is always a pleasure to sell Guernseys and meet the Guernsey Breeders.

GOLD STAR BREEDER RECOGNITION FOR THE SECOND CONSECUTIVE YEAR

1963 . . . 17 DHIR records average 10986 lbs. milk, 582 lbs. fat (M.E.—305—2x), 17 classified average 82.7%

1964 . . . 27 DHIR records average 10540 lbs. milk, 560 lbs. fat (M.E.—305—2x), 23 classified average 84.0%

Gold Breeder
1963-1964

Our 7 year DHIA average . . . 21 cows, **actual average,** 10047 lbs. milk, 515 lbs. fat. Our herd was classified in 1964 for the third time, with 100% above the line, 12 VG — 11 D.

OUR HERD SIRE

MAPLEVALE ACHILLES, born September 30, 1959. Owned jointly with Gene Harding, Brookville, Pa. **Achilles** is a son of **Nyala Ermine's Bonanza,** ★ GOLD STAR SIRE ★, and out of Ambrosia of Sunny Valley (VG '60), 5 outstanding records that include 14569—832—6HIR—305—2x, 13570—750—7HIR—305—2x. **7 daughters in milk — more due soon. They are persistent producers.**

2 ★ GOLD STAR DAMS ★ have been developed by us
ANTIETAM ROYAL POLLY — 19 outstanding offspring in the herd, including 4 tested daughters.
CLARLON NOBLE'S DONNA — 4 offspring in our herd

SUPERIOR STOCK FOR SALE

Located ½ mile east of Littlestown on Rt. 194. 10 miles south of Gettysburg, Pa.

Mervin K. Myers
R. D. 2, Littlestown, Pa. 17340

Piney Lane Farm

BUCKS COUNTY GUERNSEY BREEDERS ASSOCIATION

Invites you to visit these good FARMER - BREEDER HERDS

MAPLE KNOLL FARM

1964 DHIA —
10698 Milk — 521 Fat — 62.7 Cows

MAPLE KNOLL DUKE JOLLY

Sire: Spar Hill Jolly Duke

Dam: Maple Knoll Mile Elf
Lifetime 105,758 Milk, 5,008 Fat

H. Eastburn and Sara L. Smith
R. D. 2
New Hope, Pennsylvania

Endovale Farm

Butterfat —— Green Meadow

Accredited—Vaccinated HIR Testing

Edward F. and Mildred H. Donohoe

Quakertown, R. D., Pa.

We are pleased with the daughters of our Herd Sire, **McDONALD FARMS RIVAL ADMIRAL,** Grand Champion, 1960 Pennsylvania Guernsey Show. A son of McDonald Farms Pre Rival and out of McDonald Farms Jolly Valencia (VG), 12256—613—Jr2—365C—3x, Reserve All-American Junior Yearling, 1955.

Norren A. Blondine
11006—537—Jr4HIR—303—2x
10584—537—Jr3HIR—320—2x

Norren A. Ginger
10990—508—Sr3HIR—333—2x

Norren A. June
11354—563—Jr3HIR—365—2x
11565—551—Jr4HIR—365—2x
(pending)

Norren A. Rowena
10032—416—Jr3HIR—245—2x

Norren A. Margot
9315—476—Jr2HIR—322—2x

Norren A. Bonnie
10640—448—Jr3HIR—365—2x

Norren A. Barbara
9629—432—Jr2HIR—332—2x

57 cows HIR av. 10270—491—ME 305 2x

NORREN FARM

HIR T.B. & BANG'S FREE VACCINATED

Pipersville, Bucks County, Pennsylvania

Warren Queripel **J. Norman Leedom**

Located east off 413 at Pipersville, ¼ mile.

The Old Homestead

Located ¼ mile northeast of town, Routes 412 and 212

DHIR LACTATION AVERAGE

(M.E.—305—2x)

1963 — 19 Rec. Av. 10323 M. — 5.0% — 521 F.

1964 — 44 Rec. Av. 10347 M. — 5.1% — 524 F.

We are breeding to some of the top bulls in the Curtiss Stud.

Seifert Bros. Springtown, Pa.

Tel. 215-346-7627

Myerlyn Farm

3 miles north of Chalfont
Tel. 822-9433

1964 DHIA Record

76 Cows — 9545 Milk — 476 Fat

Breeding our best cows to

Wyno Saint's Hugo
Golden Harvest King's Gourmet

Clarence M. & Martha Myers (Owners)

Glenn Myers (Herdsman)

WHITEBRY GUERNSEYS

Perkasie, Pa.

FOR SALE

Heifer Calves
- Sired by: Whitebry Senator; McDonald Farms Jolly Vern; Gayoso View Golden Fame; Gayoso View Top Command
- Out of: Dams with over 12000 lbs. milk and over 600 lbs. fat

FLASH — Whitebry Roxine 5th just finished with 13001—571—Sr2HIR—365—2x (pending).

PAUL S. BRYAN

Registered Guernseys — Backed By A Quarter Of A Century Of Proved Inheritance.

Located 2 miles northeast of Dublin on Elephant Road. Tel. 215-249-3906

Diabase Farm

Our herd is being built on a strong foundation through the use of top bulls of

A. B. C.

Plan to visit our farm

T.B. and Bang's Free DHIA Testing

Calfhood Vaccinated

C. L. Dyer, Owner
New Hope, R.D. 2
Pennsylvania

Hans Gramm, Manager
New Hope, R.D. 2
Pennsylvania

Tel. 215-598-7526

HIGH POINT FARM

1 mile southwest of Quakertown on Trumbauersville Road.

Presents

WINDRIDGE SUMMER'S QUEEN

Born June 22, 1952

Sire: **Wyno Beau's Legend**

LIFETIME PRODUCTION TO MARCH 1, 1965
100,270 MILK — 5,159 Fat

Still going strong — looks like a six-year-old. 6 daughters in herd — 5 daughters in milk with 17 completed lactations that average 9725 milk, 508 fat.

Come and see this good cow family.

MAHLON SWARTLEY **QUAKERTOWN, PA.**

Herd Sires At Villageside Combine The Blood Of Some Of The Breed's Great

★ GOLD STAR DAMS ★

Actor's Helena — Lady Augusta — Fame's Virtue — Master's Yakima

PATERNAL BROTHERS

Sons of **Wyno Bond's Hamlet,** he sire of Wyno Hamlet's Hornet ($11,000). Hamlet is by Wandamere Anson's Bond and out of ★ Actor's Helena ★ (below).

Wyno Hamlet's Flare

Dropped November 9, 1960

Dam: **Wyno Eastern Flute** (VG '58 '61). 7 records include 14624—761—5HIR—305—2x, 17580—856—6HIR—305—2x, 14016—636—8HIR—290—2x. By a GOLD ★ SIRE.

His Dam's Dam

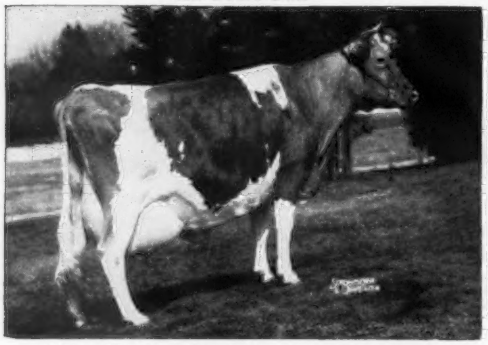

McDonald Farms King's Keepsake (VG 5 times)
12847—732—Sr4—365C—3x, 15415—812—9yrs—365—3x.

Sold in 1949 for $14,500. 2 PR sons, 5 tested daughters include McDonald Farms S. Marguerite (E 4 times), triple GOLD ★ DAM in Canada. Next dam (E 3 times), GOLD STAR daughter of Douglaston Lady Augusta (E), GOLD ★ DAM.

Villageside Hamlet's Damon

Dropped June 19, 1961

Double grandson of Wandamere Anson's Bond, 77 daus., 172 rec. av. 10244—4.8%—495 (M.E.—305—2x), 61 cl. av. 84.0%.

His Dam

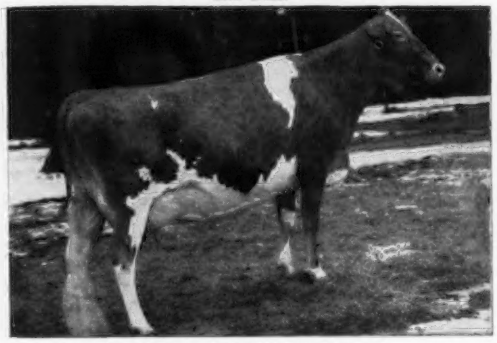

Wyno Bond's Daisy (VG '61 '63)
10890—583—Sr2HIR—305—2x
11700—619—Sr3HIR—305—2x
11610—598—Sr4HIR—303—2x
10445—552—6HIR—305—2x

A ★ V. FAME ★ OUT OF OUR CLASS LEADING DAUGHTER OF A GOLD ★ DAM

Villageside Fame's Hornet — Dropped December 12, 1963

Sire: **Henslee Farms V. Fame,** GOLD ★ SIRE, 42 daus., 76 rec. av. 11604—508 (M.E.—305—2x), 52 cl. av. 84.9%. Sire of the All-American Aged Cow, and All-American Senior Get, 1962, 1963. The GOLD STAR Fame's Virtue family.

His Dam

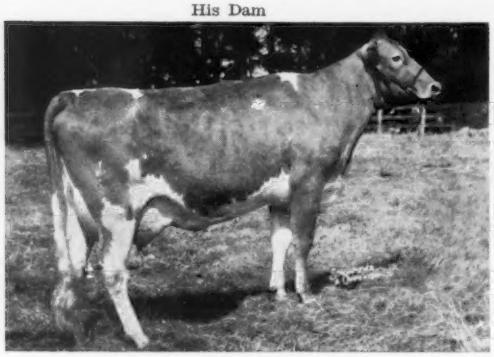

Wyno Hero Yola
*17152—*765—Jr2HIR—305—2x
15546—565—Jr3HIR—305—2x

Top bred heifer at public auction, 1961, at $3,500. A daughter of Wyno Saint's Hero ($21,500), he out of an Excellent daughter of ★ Actor's Helena ★ (opposite). Next Dam: Butterton Master's Yakima (E '54), ★ GOLD STAR DAM ★, 14710—614—5yrs—365—2x. A daughter of a GOLD ★ DAM.

All Three Sires Carry The Blood Of This Great Cow

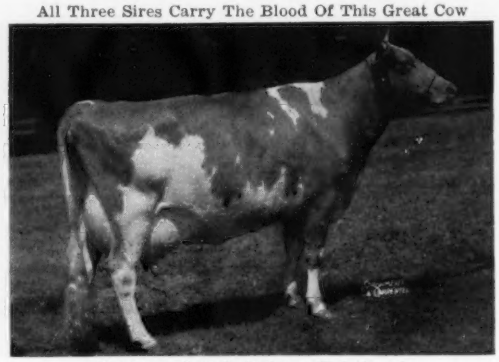

Fairlawn Actor's Helena (E 4 times)
★ GOLD STAR DAM ★

6 records average 18050—832, and include *18625—863—Jr3—365C—3x, 21046—1014—5yrs—365—3x, *23198—1053—8HIR—365—2x. Sold in 1951 for $7,100. All-American Aged Cow, 1956. 3 tested daughters (2 E — 1 VG). **11 direct descendants of Actor's Helena sold in the Wyno Dispersal, 1964, for an average of $2,872.72.**

PLAN TO VISIT OUR HERD . . . VISITORS ARE ALWAYS WELCOME

VILLAGESIDE FARM

CATAWISSA, PENNSYLVANIA

Donald W. Grimes, 415 East Main St.
Catawissa, Pa.

Dr. Warren N. Shuman, 219-221 So. Main St.,
Jersey Shore, Pa.

Gold Star Breeder
1961-1963-1964

HIGH DHIA HERD IN PENNSYLVANIA FOR 1964
44 COWS AVERAGE 12312 LBS. MILK, 609 LBS. FAT

1964 DHIR Lactation Average, 53 Records, 12747 Lbs. Milk, 622 Lbs. Fat (M.E.—305—2x)

DAUGHTERS BY 2 GREAT GOLD STAR SIRES

★ Golden Harvest King Cole ★ ★ Lake Louise King's Reliable ★

ARE DOING MUCH IN MAINTAINING THE HIGH PRODUCTION AND PLEASING TYPE OF OUR PRESENT BREEDING PROGRAM

A Few Of Our Recently Completed Records — Actual Production

Name	Milk	Fat	Division
Sunny Lane Goldy (VG)	15480	793	8-5DHIR—301—2x
	16218	847	9-6DHIR—305—2x (pending)
Penn-Del King's May Ella (VG)	15540	689	4-8DHIR—305—2x
Penn-Del Reliable Margo (VG)	15450	706	4-7DHIR—305—2x
Penn-Del Nero's Crimson Glory	15400	635	8-0DHIR—305—2x
Penn-Del Reliable Cherry Pink (VG)	15230	709	5-4DHIR—305—2x
Penn-Del Reliable Honeycomb (E)	15070	716	4-10DHIR—305—2x
	14900	718	5-11DHIR—305—2x
Beaulea Perfect Anne (VG)	14840	662	6-7DHIR—305—2x
Penn-Del Georgia Anne (VG)	14770	792	9-0DHIR—305—2x
Penn-Del King's Beauty	13990	752	5-8DHIR—305—2x
Penn-Del Imperial Sahara	13960	704	3-8DHIR—305—2x
Penn-Del Reliance Colleen (VG)	13890	701	3-4DHIR—305—2x
Penn-Del King's Polly Anna (E)	13330	668	6-10DHIR—305—2x
Penn-Del King's Elizabeth (VG)	13170	752	6-0DHIR—305—2x
Penn-Del King's Lovesue	13090	674	3-8DHIR—305—2x

An Excellent Brood Cow

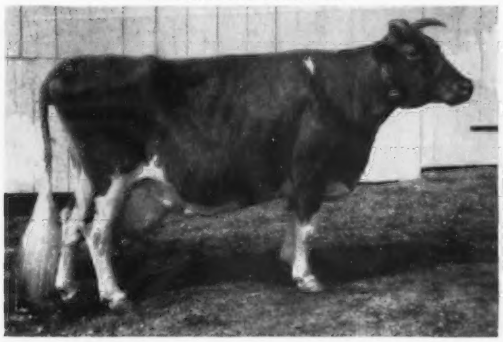

(snapshot)

MEADOW VIEW'S RED BLOSSOM
Excellent 4 times — '57 '59 '61 '63

A lifetime record to date for 14 lactations of 179,567 lbs. milk, 8,004 lbs. fat, all on 2x. 8 official records, all over 10700 lbs. milk in 305 days, 2x, include:
13220—568—12DHIR—305—2x
13750—595—14DHIR—305—2x

3 tested daughters —
Penn-Del Improver Red Rose
14267—683—Jr4HIR—305—2x
12722—606—Jr3HIR—305—2x
12700—574—7DHIR—305—2x
12040—557—6DHIR—305—2x
Penn-Del Reliable Blossena
11200—570—Sr2DHIR—305—2x
10560—556—Jr4DHIR—305—2x
12060—630—5DHIR—305—2x
Penn-Del Reliable Redbud
11080—545—Jr3DHIR—305—2x

An Outstanding 2-Year-Old

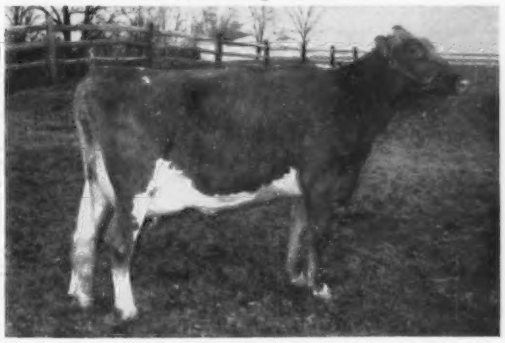

(snapshot)

PENN-DEL COMMAND'S LOLETTA
Born August 14, 1962

Milked up to 63 lbs. In 93 days on test she made 5923 lbs. milk, 249 lbs. fat, Jr2—2x.

A daughter of Gayoso View Top Command — 4 daughters in our herd.

Herd sires in service at Penn-Del include LAKE LOUISE PENN-DEL, WANDERING BROOK JV PEGASUS, and MELFIELD BRILLIANT, a son of Liseter Brilliant.

STOCK USUALLY FOR SALE

PLAN TO VISIT OUR HERD — YOU ARE ALWAYS WELCOME

Penn-Del Farm

RAYMOND F. & LOUISE WITMER, Owners
Tel. Quarryville, 786-3526 (area code 717)

GOLDEN GUERNSEY

7 miles south of Lancaster on U.S. 222

R.F.D. No. 1, Willow Street, Pa.

BUILDING FOR THE FUTURE . . . . . .

It is our policy to select outstanding females, backed by proved inheritance and depth of breeding, to build up and improve our foundation. In recent years we have selected animals at leading auction and dispersal sales. We have added cattle from the Lake Louise, Castle Brook and Derry Manor Dispersals and selected females from the Butterfat, Kentucky National Sale and other top auctions.

3 OF OUR FOUNDATION COWS

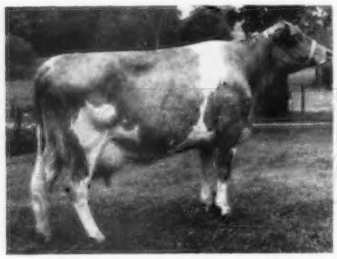

OWEN'S PLACE CHIEF'S MAMBI
(VG 1961)
*15352—*772—Jr2HIR—305—2x, 13976—682—Sr3HIR—298—2x. A daughter of Yellow Creek Noble Chief. ★ GOLD STAR SIRE ★. Mambi is due March 5, 1965 to Bacchus. We have 2 daughters in the herd, a 2-year-old and an outstanding yearling, by V. Fame.

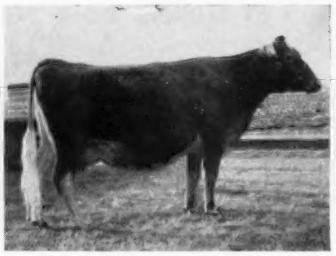

REN-LO LUCKY'S MELODY
(E 1962, 1964)
11760—470—Jr2DHIR—305—2x, 13380—556—Sr3DHIR—288—2x. **A maternal brother was the Res. All-American 2-yr-old bull, 1964.**
Bred to Nance. Her son by Bacchus will be put into service this year.

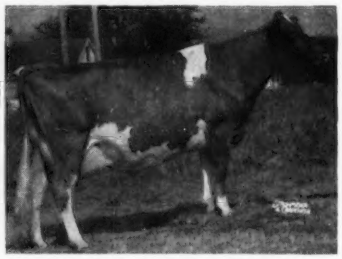

ROBINDELL HER ECHO (VG)
10584—493—Jr3HIR—305—2x
She is out of an **Excellent** cow. She is bred to Dispatch.

These and other good cows in our herd are being bred to top AI sires and to our bull, **DERRY MANOR BACCHUS,** born January 29, 1961. A son of **Wyno Saint's Hugo (the Helena Family)** and out of **Yellow Creek S. Jewel,** 13882—*768—Sr2HIR—365—2x, she a full sister to Yellow Creek S. Lovely Maid (E 5 times), sold for $8,500; **both are by a GOLD STAR SIRE out of a GOLD STAR DAM.**

PLAN TO VISIT OUR HERD

Route 2, Honey Brook, Pennsylvania 19344
Telephone 215-273-3032
Claude L. & Mary E. Lammey, Owners

CLAMAR FARM
4 miles South on Route 10
Neil C. Lammey, Herdsman

GOOD DAYS BEGIN WITH SUNRISE—

MULHOCAWAY BUTTERFAT **SUNRISE,** That Is!

Newest Member Of Our Young Sire Battery

His pedigree is fantastic in its promise of both type and production!

Look at the AI daughter-herdmate comparisons (the only repeatable measure of ability to transmit production potential) of his two nearest sires:

SIRE
Fritzlyn Jeanette's Flash

USDA Sire Summary, Mar. '64			
309 AI dtrs.	10585	4.9	520
Herdmates	9909		481
Dtrs. vs. mates	+676		+39
TYPE:			
318 cl. dtrs. av. 84.7			

DAM'S SIRE
Mulhocaway Butterfat Hollirex

USDA Sire Summary, Mar. '64			
364 AI dtrs.	9720	4.7	460
Herdmates	8930		433
Dtrs. vs. mates	+790		+27
131 cl. dtrs. av. 82.9			

HIS DAM:
Mulhocaway Holly Aurora
(VG 4 times)
5 good rec. including 7 DHIR 300 2x 12230 568
Dam of Aura, Jr2 DHIR 10730 485 305 2x

HIS DAM

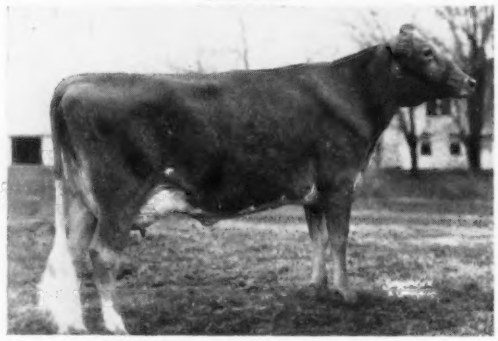

MULHOCAWAY HOLLY AURORA

NEBA
NORTHEASTERN BREEDERS ASSOCIATION

R.D. 2
Tunkhannock, Pa.
18657

EAIC

LODEMASTER . . . A Proved Sire Whose Daughters And Granddaughters Are Playing A Leading Role In Our Present Breeding Program

Gold ★ Breeds

1962-1963-1964

OSBORNE HILL LODEMASTER

A **Blakeford Coronel** son of **Osborne Hill Baron's Emerald** (VG), 12760—652—Jr3—365C—2x, 13409—651—Jr4HIR—347—2x.

Production Of The LODEMASTER Daughters Is On The INCREASE

1962 . . . 10 daus., 12 rec. av. 10316—5.0%—512 (M.E.—305—2x), 9 cl. av. 81.2%
1963 . . . 16 daus., 22 rec. av. 10557—5.0%—528 (M.E.—305—2x), 21 cl. av. 82.0%
1964 . . . 24 daus., 39 rec. av. 10854—5.0%—539 (M.E.—305—2x), 21 cl. av. 82.0%

	Milk	Fat	Division
Lodemaster's Agnes, VG twice (87)	13317	648	4-2HIR—305—2x
Lodemaster's Royal Betty, VG twice (86.5)	12256	580	3-1HIR—305—2x
Marcella Royal Jean, VG twice (87)	12113	610	5-0HIR—302—2x
Lodemaster's Patty Ann, VG (86)	11754	529	4-1HIR—305—2x
Lodemaster's Minnie, VG twice (85.5)	11284	593	3-5HIR—305—2x
Lodemaster's Royal Fay	11087	506	2-3HIR—305—2x
Lodemaster's Royal Cleo, VG 3 times (86)	10848	586	5-2HIR—299—2x
Lodemaster's Royal Seta, VG (85)	10822	523	3-1HIR—305—2x
Lodemaster's Royal June	10397	546	3-1HIR—305—2x
Lodemaster's Royal Sonia	10257	592	3-6HIR—305—2x

A ★ CHAMPION ★ Son And Grandson In Service... Both Out Of GOLD STAR Cow Families

Hominy Hill Standard

Dropped October 17, 1960

Sire: **Hominy Hill Champion,** GOLD ★ SIRE, and sire of 5 GOLD STAR sons and a GOLD STAR daughter.

His Dam

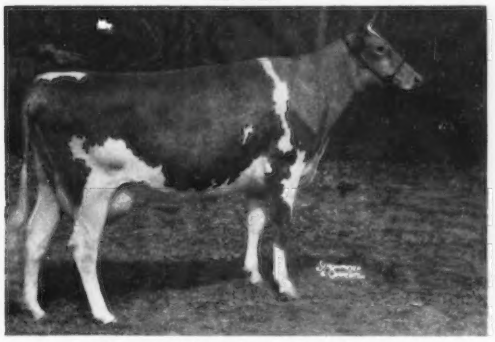

Hominy Hill Sunbest (VG 4 times)
10906—589—Jr2—305—3x
11358—604—Sr3—305—2x
She is out of an Excellent, Class Leading daughter of Hominy Hill Sunny, GOLD ★ DAM.

Hominy Hill Pat

Dropped November 26, 1962

Sire: **Hominy Hill Adrian,** a son of Champion (opposite).

His Dam

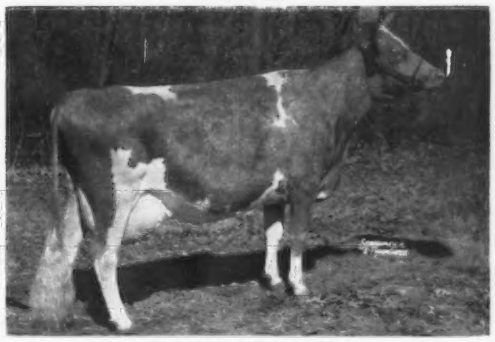

Hominy Hill R. K. Shelia (VG 5 times)
13683—769—Jr2—365C—3x
13770—756—5yrs—305—2x
14771—765—6yrs—305—2x
Next Dam: Playhaven Pauline (E), 17024—799—10yrs—365—3x, 16007—819—17yrs—365—2x, GOLD ★ DAM.

From time to time we can offer a choice selection of breeding stock for sale.

Presenting . . .

Our Grand Champion Belgian Stallion

BOB FARCEUR 29554

Grand Champion, Pennsylvania Farm Show, 1963, 1964, 1965.

Sire: **Kenfleur's Royal Farceur** 23888

Dam: **Artistic Pet** 32483

WE ALSO HAVE FOR SALE SOME CHOICE BELGIAN BREEDING STOCK — YOUR INQUIRIES ARE INVITED.

Farm located 7 miles east of Hollidaysburg in Turkey Valley, off Rt. 22.

R. W. SMITH & BROTHERS, Owners
Tel. Hollidaysburg, 695-0491

VISITORS ALWAYS WELCOME

R. D. 2, Box 294
Hollidaysburg, Pennsylvania 16648

FRIENDSHIP GUERNSEYS

FROM 1905 —— **Pennsylvania's Oldest Registered Guernsey Herd** —— **TO 1965**

Three Home-Bred Bulls From Our VERBENA Family

HIMSELF

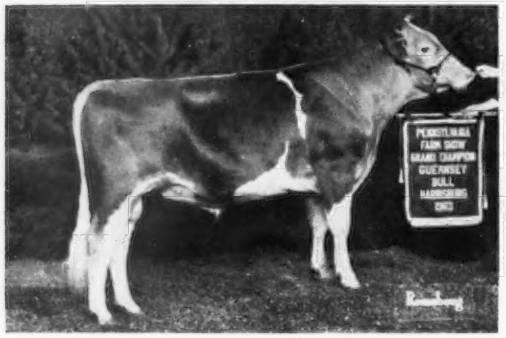

FRIENDSHIP NETTIE PRINCE

Born March 10, 1961

1st Sr. Yr. & Gr. Ch., Pennsylvania Farm Show, 1963.

Sire: **Lake Louise Coronation Prince**
24 daus., 38 rec. av. 11382—4.7%—532 (M.E.—305—2x), 18 cl. av. 85.5%.
A FORMER SIRE — SEVERAL DAUGHTERS STILL IN OUR HERD

His Sire's Dam

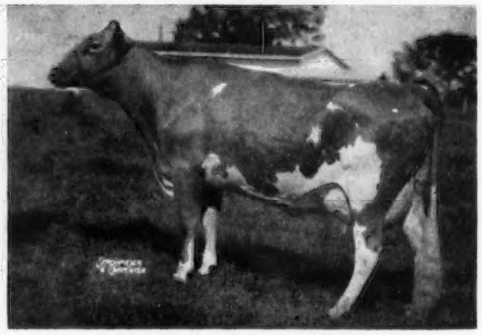

Lake Louise Superb's Patti
Very Good 3 times
17761—908—5yrs—365—2x
20038—*1087—7HIR—365—2x

Dam: Lake Louise Anthracite's Patsy (E twice), 18631—939—6yrs—365C—3x, 18691—912—9yrs—365—3x.

Next Dam: **Lake Louise Knight's Tulip**
★ GOLD STAR DAM ★

Nettie Prince is a full brother to **FRIENDSHIP PRINCE VERBENA,** Excellent 3 times, 14910—607—Jr3DHIR—305—2x, and a maternal brother to **FRIENDSHIP B.C.N. VERBENA,** Excellent 3 times, 13520—575—Jr3DHIR—305—2x, 13740—576—Jr4DHIR—305—2x, 13570—623—5DHIR—305—2x.

More Nettie Verbena Family Blood . . .

FRIENDSHIP IDA'S P. VERBINA

Born March 15, 1962

Sire: **Grayce Farms Foremost Peerless** . . . The second highest summarized sire of the breed for MILK, as published in the November 23, 1964 Journal. **15 daus., 17 rec. av. 13407—4.4%—589 (M.E.—305—2x).**

Dam: **Friendship Prince Verbina** (E 3 times), **FULL SISTER to Friendship Nettie Prince** (see above).

NETTIE PRINCE is out of **NETTIE VERBENA,** and **IDA'S P. VERBINA** is out of her Excellent daughter. Verbena made 2 Class Leading records — *17890—735—Sr4DHIR—305—2x and *20070—850—6DHIR—305—2x. She is sired by Fairlawn K. Sensation, a son of Fairlawn Actor's Ermine, 15882—801—Sr3—365C—3x, 15829—827—6yrs—365—3x, she a daughter of Fairlawn K. Glory, E 5 times, 17244—815—Jr4—365C—3x, she a daughter of Fairlawn Peerless Ermine, VG 3 times, 16892—838—10yrs—365—2x, 5 tested daughters, 6 summarized sons, 2 are GOLD STAR SIRES. ERMINE IS A GOLD STAR DAM and our FRIENDSHIP IDA'S P. VERBINA combines the blood of our VERBENA and the ERMINE families.

More Nettie Verbena Family Blood

FRIENDSHIP KING VICTOR

Born April 6, 1962

} **Son of NETTIE VERBENA (above)**

Sire: **Friendship King Transfer,** a son of Blakeford Transfer, GOLD STAR SIRE, and out of Thorncroft King's Iodine (VG), 15030—760—8DHIR—305—2x.

His Maternal Sister

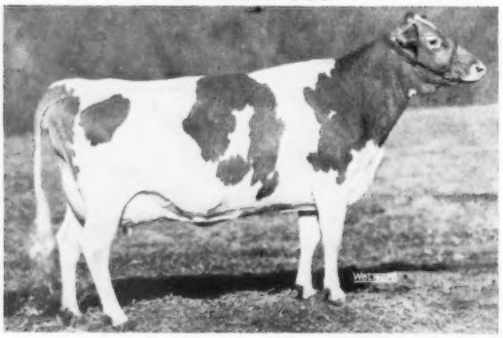

Friendship C.H.B. Iodine
Excellent 3 times
14058—621—6HIR—305—2x
14310—661—5DHIR—305—2x

Senior and Grand Champion, Ky. National Show, 1964. Topped the Ky. National Sale at $3,650, going to H. J. Wasson, Conway, Arkansas.

Breeding Stock For Sale — Visitors Always Welcome

Mr. and Mrs. S. C. Martin, Owners
Telephone Pt. Marion
412-725-3421

FRIENDSHIP HILL FARM

New Geneva
Pennsylvania

T. B. Accredited—Vaccinated
State Bang's Cert.
No. 3

1927 COLDSPRINGS 1965

"A Name To Remember"

38 Years Of Following A Planned Breeding Program

A Herd Sire That Combines The Blood Of The Beauty And Dotty Families

COLDSPRING'S B. V. DEPUTY

Born April 30, 1956

Full brother to Coldspring's B.V. Dotty, 12190—582—Sr4DHIR—305—2x.

Sire: **Coldspring's Beauty's Valor,** a son of Coldspring's Iris' Valor and out of Vallevue Butterfat Beauty (see below).

His Sire's Dam

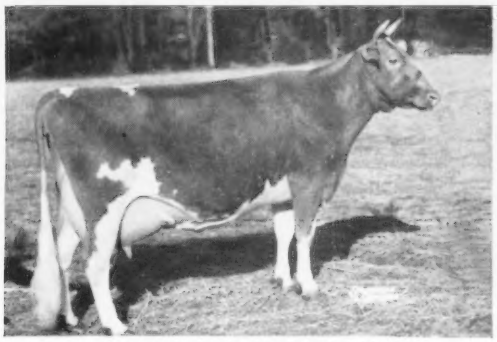

Vallevue Butterfat Beauty (E '47 '48)
18914—937—AA—365C—3x
5 summarized sons, 7 tested daughters — 4 Excellent average 15496—832—3x, 2 VG, 1 D.

His Dam

Dotty of West Side Farm (E 4 times)
*25338—*1329—11yrs—365—3x
5 summarized sons, one a ★ GOLD STAR SIRE ★, 3 tested daughters.

A JUNIOR SIRE . . . Combines The Blood Of The Great MELBA, ERMINE, ACTRESS And CECILIA Families

CHEDCO JANET'S COMMANDER— Dropped March 19, 1964

15 nearest dams average 14561 lbs. milk, 774 lbs. fat

Sire: **Franchester Cecilia's Nugget** ($10,600), a son of the ★ GOLD STAR SIRE ★, Nyala Ermine's Bonanza.

His Sire's Dam

(photo taken at 13 years)
Glengeran Leader's Cecilia (E '59 '61)
GOLD ★ DAM
*15499—704—Jr3—365—2x
16450—754—7yrs—305C—3x
Sold in 1953 for $4,500
By a ★ GOLD STAR SIRE ★ and out of a ★ GOLD STAR DAM ★.

His Dam

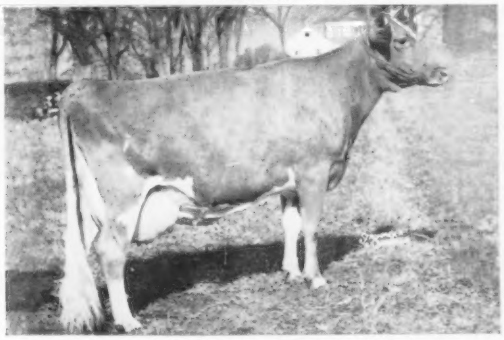

Chedco K. Janet (VG 6 times)
14933—789—Sr2—365—3x
17531—1019—5yrs—365—2x
13962—759—6HIR—305—2x
15607—881—8HIR—305—2x
A daughter of Fairlawn K. Dairy King, 13 daus., 31 rec. av. 11501—5.5%—634 (M.E.—305—2x), 14 cl. av. 85.4%.

Several of our good cows are still in calf to **COLDSPRING'S CORONATION KING** and **COLDSPRING'S CORONATION PRINCE,** both sired by **Lake Louise Coronation Prince,** he by Lake Louise Coronation King, ★ GOLD STAR SIRE ★, and out of Lake Louise Superb's Patti (VG), 20038—*1087—7HIR—365—2x, she out of an Excellent daughter of Knight's Tulip, ★ GOLD STAR DAM ★.

Write for our list of available bull calves — We have some real outstanding ones.

COLDSPRINGS FARM

Accredited for Bang's 57 . . . Accredited for T.B.
Est. S. C. PRICE, Owner
Phone Conyngham SUnset 8-5331

GOLDEN GUERNSEY

SUGARLOAF, PENNSYLVANIA
HAZLETON, PENNSYLVANIA
JAMES STRADNICK, Herd Manager
Phone Conyngham 788-2557

IT'S CRYSTAL CLEAR...

FRIENDSHIP HILL GUERNSEYS —

— BACKED BY 60 YEARS OF PLANNED BREEDING

HAVE THAT MUCH SOUGHT AFTER COMBINATION —

PRODUCTION — — TYPE

1963 . . . **HIGHEST DHIA HERD IN PENNSYLVANIA**
79.6 cows averaged 12454 lbs. MILK, 546 lbs. FAT, 3rd Highest Herd In The Nation Among Herds In The 50-100 Record Category . . . 66 DHIR records averaged 13139 lbs. MILK, 581 lbs. FAT, M.E.–305–2x.

1964 . . . **THIRD HIGHEST DHIA HERD IN PENNSYLVANIA**
72.6 cows averaged 11726 lbs. MILK, 524 lbs. FAT, 9th Highest Herd In The Nation Among Herds In The 50-100 Record Category . . . 73 DHIR records averaged 12687 lbs. MILK, 555 lbs. FAT, M.E.–305–2x, 69 classified average 85.8%.

GOLD STAR BREEDER FOR THE THIRD CONSECUTIVE YEAR

HERD CLASSIFIED 11 TIMES . . . 100% ABOVE THE LINE
8 EXCELLENT — 45 VERY GOOD — 7 DESIRABLE
60 HEAD AVERAGE 86.4%

PLAN TO VISIT OUR HERD . . . See page 44 of this directory for 3 Sires That Are In Heavy Service

FRIENDSHIP GUERNSEYS

A GREAT SHOW COW — DAUGHTER OF BAYVILLE ROYAL ORSON

CONSIGNED . . . 2ND SOUTHERN QUALITY SALE, EDISTO FARMS, DENMARK, S. C., MONDAY, MAY 10

IN THE SALE

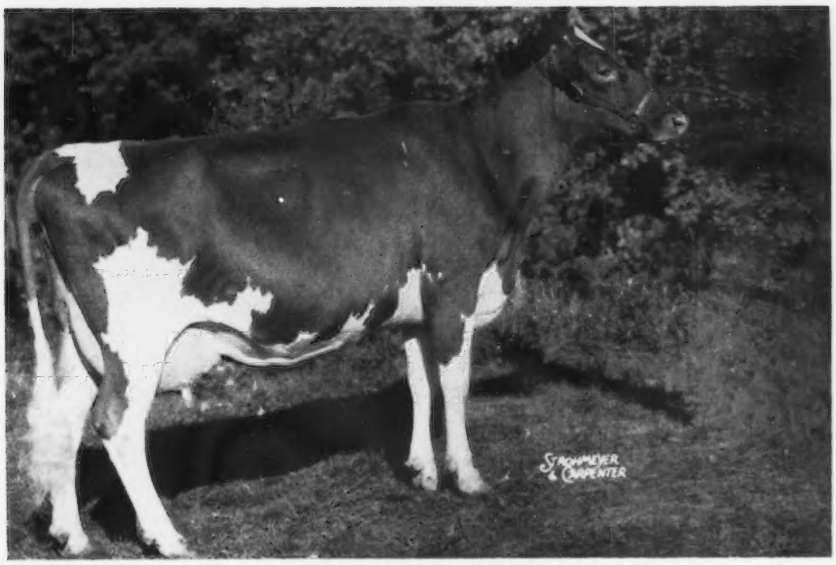

A GREAT SHOW COW

HARMON'S ROYAL FLORIA

Born September 23, 1959

VG '62 '63

10555—509—Jr3HIR—305—2x

Calved 1/10/62 (M), 1/19/63 (F), 4/21/64 (F). Due May 20, 1965 to the service of Bayville Majestic Earl, a son of Dinsmore Majestic Jan and Bayville Royal Evelyn (VG '60), 12900 — 609 — Jr3DHIR — 305 — 2x, 15320 — 730 — Sr4DHIR — 305 — 2x, she out of Elkhardt's Evelyn (see below).

Bred by Robert N. Harmon. Consigned by Carroll Walker, Corryton, Tenn.

FLORIA was GRAND CHAMPION (Junior and Open Division), Appalachian District Fair, Greene Co. Fair (open), Tenn. Valley A and I Fair, 1st 4-Year-Old, Tenn. State Fair (Junior and open divisions), GRAND CHAMPION, Mid-South Fair (Junior and open shows, 1st 4-Year-Old, RESERVE SENIOR AND RESERVE GRAND CHAMPION, NATIONAL JUNIOR SHOW, 1964.

Sire: **Bayville Royal Orson,** 18 daus., 30 rec. av. 9661—477 (M.E.—305—2x), 35 cl. av. 83.1%. We have several outstanding ORSON daughters in our herd. He was sold to the East Tenn. A.B.C.

Dam: **Mo-La-Jac Carol's Flora** (VG 3 times), 6 records include 8817—492—5HIR—305—2x, 10014—522—9HIR—305—2x, a daughter of Quail Roost NoMax Carol.

Her Sire's Dam

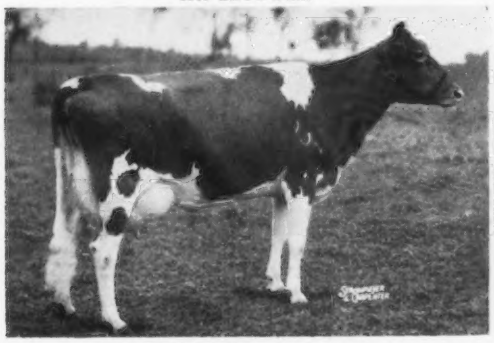

Bayville Socute Oleander (E 4 times)
Sold for $3,100

13740—642—9DHIR—305—3x
11010—530—10DHIR—305—2x

1st 4-Year-Old, Sr. & Gr. Ch., N. C., S. C., 1957, 2 sons, 3 tested daughters.

Her Service Sire's Granddam

Elkhardt's Evelyn (VG)

15616—708—Sr2—365C—3x
17892—798—5yrs—365—3x
16961—664—9yrs—365C—3x
12996—516—10HIR—365—2x

2 tested daughters include Bayville Royal Evelyn — dam of **Majestic Earl,** he service sire to FLORIA.

HARMON'S GUERNSEY FARM

The farm is located 2 miles north of Greenville on Balleyton Road to farm sign, then left 1 mile to end of road.

Robert N. and Haynes Harmon
T.B. and Bang's Accr.— Vaccinated

Telephone MElrose 8-5917
Route 6, **Greenville, Tennessee**

58 Of The South's Best In The 2nd Southern Quality Sale

MONDAY, MAY 10, 1965, 12:30 P.M., E.S.T.

ALABAMA

Ed Croy — did some checking but was unable to find the right kind that anyone would let go. Ed was planning to consign a maternal sister to Benedictine Bernard Sarah (E), 20720—1044—6DHIR—365—2x, however, she went off feed and has not responded to treatment and wouldn't be right for sale. Ed is going to try to have some buyers at the sale.

FLORIDA

Carroll Ward, Jr. — I was unable to get any consignments in Florida except from my herd. Believe we will have some breeders interested in buying.

LAY LAINE DORIAN'S PATRICK, born November 14, 1964, a top production young bull, by **Mulhocaway Butterfat Dorian,** Gold ★ Sire. I understand a paternal sister, Lay Laine Dorian's Christie (E), sold for $975 in 1964 Southern Quality Sale to Count Boyd III, has just finished with about 20,000 lbs. of milk. Dam is **Mill Farm Nettie,** VG, with a string of good records including 19952—820—6DHIR—365—2x, and milking up to 80 this lactation. **LAY LAINE DORIAN'S ALVA,** born December 20, 1962, a nice bred heifer, daughter of **Dorian** and due after June 12 to service of a son of Lakemont Victor's Virginia. **LAY LAINE LAD'S LARTHAN,** born January 2, 1962, a show daughter of **Edisto Farms Banner Lad.** 1st Sr. Yr., Largo show, 1964, 2nd 2-Year-Old, and 1st Best Uddered 2-Year-Old, Fla. State, 1965. Will be fresh just prior to the sale and should be milking good and looking right.

GEORGIA

Herman Haga has this to say about the Georgia consignments. **CLINE'S BILLY FRECKLES,** born March 27, 1962, a big strong daughter of Burger's Place Billy, Gold ★ Sire, will be a little over 3 years old when she calves, but is the right kind and out of a good producing female line. One of the best things on **D. L. Cline's** farm, **Cartersville.**

CLEARBRANCH FLASH GAIL, born April 9, 1959, another good daughter of Fritzlyn Jeanette's Flash, Gold ★ Sire. She made 10040—475—Sr3DHIR—302—2x, and classified VG 3 times. I need to keep the Flashes, but wanted to again consign a good one.

U OF D KING COLE JULINDA, born December 3, 1961. A real nice daughter of **Golden Harvest King Cole,** Gold ★ Sire, that **Henry Hershberger, Montezuma,** purchased in the University of Delaware Dispersal. Would like to have had something Henry bred, but he is just starting and wanted to support the sale. Julinda is due June 19 to Norgert's Royal Nance, Gold ★ Sire.

MARYLAND

Jack Ball says, "I had my pick at **Knightongale Farm,** so if they aren't the right kind, blame me." Leroy Hersey is sending Two Top Bred Heifers — a Brilliant and a King John, both out of Pre Kelvin daughters.

KNIGHTONGALE BRILLIANT BETH, born September 11, 1962. Due June 26 to Hominy Hill Distinction, Gold ★ Sire. She is a show heifer and a full sister to Knightongale Brilliant Angel, VG, 10810—547—Jr2DHIR—305—2x, 1st 2-Year-Old, 1st 3-Year-Old, A.A. Co., 1963, 1964. **KNIGHTONGALE KING'S AMY,** born November 17, 1962. Due June 18 to Knightongale Brilliant Premier, a Brilliant from the Miss Tolanda family. She is by **Quincy King John** out of **Knightongale Kelvin's Amber,** 10200—542—Jr3DHIR—305—2x, a Pre Kelvin daughter.

Blakeford is sending 4 tops — a pair of **BONANZA daughters** — one from the same family as Langmore Dominant Libby, E 4 times, *20520—885—8HIR—305—2x, **BLAKEFORD BON RITA,** born April 12, 1962. Will be fresh. A **Bonanza** out of **Attention's Rita,** 11129—657—5HIR—305—2x, VG 3 times. **BLAKEFORD BON EXEMPTION,** born April 2, 1961, 11817—561—Sr2HIR—305—2x, fresh and selling open. She is out of **Langmore Happy Exemption,** 11160—540—8HIR—305—2x, she also dam of Langmore Dominant Exemption, E 3 times, owned by W. M. Camp, Franklin, Va. **(the LIBBY FAMILY). BLAKEFORD HANDY DARLING,** born February 18, 1963. Due about May 10, 1965. Sire: **Yellow Creek S. Handy Man,** Gold ★ Sire. Dam: **Barbadoes Darling,** VG, 14369—682—5HIR—305—2x, maternal sister to Blakeford Darlene, *17498—792—Jr3HIR—305—2x, 1st for milk when made. **BLAKEFORD GOVERNOR'S DOLL,** born March 21, 1963. Due about June 10. Sire: **Spar Hill Governor,** he by the Gold ★ Star Jolly Vern out of the Gold ★ Star Cecilia family. Dam: **Barbadoes Doll,** 11653—544—5HIR—305—2x. Both HANDY DARLING and GOVERNOR'S DOLL are due to McDonald Farms Mister Grandeur (Premier and the Ideal Nova family — both Gold ★ Star). Both are from the DOLLY family.

NORTH CAROLINA

George Shellenberger — I would like to thank every consignor for his cooperation. I believe the consignments are representative of the best Guernseys in North Carolina.

BELMONT VIEW OLIVER ELSIEMAE, born November 28, 1960, and **BELMONT VIEW OLIVER GEM,** born June 24, 1961, both outstanding daughters of **Edisto Farms Oliver,** a son of Blakeford Transfer, Gold ★ Sire. Elsiemae is fresh and milking over 60 lbs. per day. Gem has averaged 53.5 lbs. for the first 64 days. Two of Sheriff Slagle's best. The Olivers stand out like peas in a pod. A pair of real dairy cows that can cure a lot of people's ills. There were no restrictions in selecting a consignment from **Belmont View Farms, Inc., Franklin.**

BROOKBERRY JOLLY REWARD, born February 2, 1963. A large upstanding daughter of **McDonald Farms Jolly Venture,** and due June 13, 1965 to a son of Spar Hill Governor. **BROOKBERRY JOLLY POPPET,** born January 31, 1963, a real heifer that could prove to be a valuable addition to any herd. She also by **Venture** out of **Brookberry Miss Portia,** VG 7 times (Western Glow Achievement, Gold ★ Sire, and Coronation Majestic's Portia, Excellent 4 times, 16128—846—Sr4—365—3x). Miss Portia's last 5 records average 12540—601. Due July 10, 1965 to a son of Bayville Royal Orson. It took some coaxing to get this one. Look her over carefully. I am sure you will like this consignment from **Brookberry Farm, Winston-Salem.**

BELMONT VIEW SPARKLES BETH, born February 26, 1960, consigned by **W. C. Burrell, Clintella Farm, Franklin.** A daughter of **Edisto Farms M. Sparkles** (Nyala Prince's Majestic and Edisto Farms T. Sparky, VG, 12510—607—Sr2—365C—2x) out of a good Belmont View cow that was a daughter of Pee Dee Master Max (son of Girl of Connemara Farms, *22407—*1077—6yrs—365—1196 T.M.). Calving April 27, and Elvin Stoudemire will have her right and ready to produce for the new owner.

GUERNSDEL BILLY VERLA, born October 2, 1962, a stretchy daughter of **Burger's Place Billy,** Gold ★ Sire, due August 6, 1965 to a son of Bayville Royal Orson, out of **Guernsdel Squire Val** with over 10600 lbs. of milk. Next dam a daughter of Bournedale Maxim's Duke, VG, with 4 consecutive records averaging 11580—586. This heifer is from one of **Dr. H. C. Carr's** best families at **Guernsdel Farm, Chapel Hill,** and should develop into the right kind of cow.

KLONDIKE CHIEF'S PAULETTE, born September 3, 1958, a VG cow with an udder that's nailed on. Fresh February 28 and milking well. Daughter of the Excellent **Paulette** cow with 2 records over 12000, and by a son of an Excellent cow with 2 records over 12000. Also, **KLONDIKE AIM'S NEDA,** born April 3, 1963, and **KLONDIKE SIGNAL'S ANZIE,** born March 27, 1963, both by sons of McDonald Farms Jolly Venture. Both Neda and Anzie are out of VG cows with good production. Neda is due July 19 to a son of Nance out of the Excellent Ingeborg cow. Anzie is due July 24 to Metzger Farms Transfer Valor. Vernon Cumbo let the bars down and we got this nice consignment from **Klondike Farm, Elkin.**

BOTTOM VIEW'S O EASTER, born February 28, 1962. Another good daughter of **Bayville Orlando** with a good udder, well grown and plenty of power. Fresh January 27 with first calf and milking around 40 lbs. daily. O Easter's dam is a maternal sister to Bottom View's O Eva, VG, sold to Bayville Farms for $1,000 in 1964 Southern Quality Sale, and made about 13000 as a Jr3-year-old. I settled on this nice cow, which was my second choice, only because **Harold E. Myers, Cleveland,** was saving my first choice for a top consignment in 1966. She is also a daughter of Orlando.

QUAIL ROOST ROYALTY MARIAN, born May 19, 1961, a top 3-year-old, tall, upstanding and making a good record — 6250 as Jr3DHIR—2x in 156 days. A daughter of **Quail Roost M. Royalty,** a son of Foremost May Royalty, out of **Quail Roost Super Marian,** VG, 5 consecutive records average 10774—482. A young cow with a great future, was bred January 29, 1965 to Pond Acre Farm's F. Flicker (Fritzlyn Jeanette's Flash, Gold ★ Sire — Five Star Dolly, 4 consecutive Class Leading records average 17783—1117). **QUAIL ROOST FAME'S NYACYNTH,** born December 7, 1962. Last, but not least, a powerhouse of a heifer. As her name indicates, she is a daughter of **V. Fame** and out of **Fuller Farms Peerless Nyacynth,** Excellent, with Excellent Udder, 11790—547—6DHIR—305—2x. Pasture-bred and due September 10, 1965. This one will bear serious watching. I would rather be leading her than have to show against her. A true pattern for making an Excellent cow. It's hard to pick your own herd, but these two are real tops from **Quail Roost Farm, Rougemont.**

SOUTH CAROLINA

Forrest Fansher, the cattle selected from South Carolina for the sale were selected right off the top of the herds that are consigning. They are young, and above all, I expect them to **milk!**

TOPMOST JESTER'S CHARLOTTE, born August 17, 1961, is by one of the top breeding sons of Fritzlyn Jeanette's Flash, Gold ★ Sire, that Isaw during my trip. Will be fresh with second calf on March 27, and should look right at sale time. Consigned by **James Brandt, Ulmers.**

CROSS ARROWS PORTENT PAMELA, born April 6, 1961. **Paul Switzer** and **Rivers Vaughn** really dug deep into the **Cross Arrows** herd at **Enoree,** and agreed to consign this real top young cow, just fresh and milking well, a granddaughter of Coronation Majestic's Portia, Excellent 4 times, 16128—846—Sr4—365—3x. Everyone should admire her.

EDISTO FARMS BLZ. HESTA, born December 4, 1961, and **EDISTO FARMS BLZ. KASS,** born September 3, 1962, both real nice daughters of **Lake Louise Queenie's Blaze,** off the top of the herd, and a pair that should be sought after by everyone. Both will be just fresh and milking well at time of sale. **James B. Guess** and the folks at **Edisto Farms, Denmark,** wanted to consign from the best they had that they had bred, and I believe I got it.

Offered To The World —
Edisto Farms, Denmark, South Carolina

MONDAY, MAY 10, 1965, 12:30 P.M., E.S.T.

GIPPY NANCE RIVAL, born August 14, 1964, about as good a bull as we can breed at Gippy. By **Nance,** Gold ★ Sire, out of **Gippy Prediction Rosebud,** Excellent 3 times, and Senior and Grand Champion, S. C. State Fair 3 times. **GIPPY ROYAL MARION,** born September 24, 1960, due with third calf on May 28, 1965 to Rosewood Nance Deacon (HM A-A Jr. Yr. Bull, 1964), one of the top daughters of **Rosewood Shirly's Royal. GIPPY STEADFAST JEAN,** born April 22, 1961, fresh with second calf February 13, 1965, and milking over 60 lbs. per day, her dam, **Gippy Conrad Jem,** Excellent, and several good records. Even if I do say so, I believe you will like this consignment from **Gippy Plantation, Moncks Corner.**

MYRTLEDALE'S BUTTERFAT HERTA, born September 5, 1961, a line-bred Butterfat consigned by **Perry Hamm,** 4-H Club member, **Newberry.** She is due to calve on April 16, and should be right and really rolling production at sale time.

GREEN FIELDS B. NAN, born March 14, 1962, a nice young daughter of **Burger's Place Billy,** Gold ★ Sire, with a lot of quality. She made a nice record as a 2-year-old, has a lot of production behind her, and will be fresh on April 22, and going strong. Consigned by **C. R. Hinson, Bennettsville.**

LUCKY'S K. PRIDE, born June 5, 1961, consigned by **D. O. & J. F. Lovelace, Prosperity,** one of the best young daughters of **Edisto Farms G. King,** with over 10,000 lbs. as a 2-year-old. Pride's dam is Excellent and has several good records. Pride is due on May 27 to Wyno Saint's Hero. I don't believe there will be a better farmer-bred cow at the sale.

SILVER BROOK'S L.L. VYE, born March 31, 1961. It was a job to get **Rodgers Reid, Richburg,** who has one of the better herds in South Carolina, to agree to let this one go. She calved January 14, 1965, is milking good and will be bred back to Woodacres Master Billy prior to sale. Her dam is one of the top producers in the herd.

TENNESSEE AND MISSISSIPPI

Bob Basse — Covered a large area, but it appears he came up with some real class and jewels.

SUNNY LAND FLASH'S NATALE, born August 29, 1962. Probably the best daughter of the sensational bull, **Magnolia Flash Corinthian,** that **Jack Barnett, Starkville, Miss.,** had in his herd. She is right, and due June 26 to Nyala Ermine's Bonanza, Gold ★ Sire.

SUNNY MEADOWS C. DIANE, born September 3, 1960. **Count Boyd III, Springfield, Tenn.,** gave me this outstanding young cow that classified VG and has just finished with 11590—552—3DHIR—305—2x (pending). She is in calf to Holliknoll Bond's Embassador, and due June 11.

HARMON'S ROYAL FLORIA, VG twice, born September 23, 1959. Consigned by **Carroll Walker, Corryton, Tenn.,** bred by Haynes Harmon, Greenville, Tenn. 1st 4-Year-Old, Sr. & Gr. Ch., Mid-South Fair, 1964, Res. Sr. & Gr. Ch., National Junior Show, 1964. She had a lot of admirers last fall, and should be even better this fall. Due May 20.

HOUSLEY'S J. SUZETTE, born September 29, 1960. Consigned by **John Housley, Riceville, Tenn.** A real nice cow, just fresh on April 16, before sale, and should be milking good. Out of a good daughter of Bournedale General Mars.

HERMITAGE VIEW IVAN'S GENIA, born August 9, 1960. Consigned by **L. C. Langford, Old Hickory, Tenn.** It's always hard to pick from your own herd, however, I did, and believe this is one you should like. She made 11189—534—Sr3HIR—305—2x. Fresh on January 27, 1965, and milking well.

WALKER FARMS TONY LIBBY, born September 5, 1961. A daughter of **McDonald Farms Jolly Tony,** Gold ★ Sire, classified VG, and averaging 50 lbs. per day for 90 days as Jr3. Also, **WALKER FARMS ZEUS JOYCE,** born May 21, 1962, a nice heifer due September 7 to a son of Elmcrest Prophet's Pauline, Excellent, consigned by **G. B. Walker & Sons, Stoneville, Miss.** We are happy to have Walker Farms taking part in our sale.

VIRGINIA

Al McKay says he has a real top group of cattle coming from Virginia. The majority of cows will be classified prior to sale, and all carry a lot of inherited production — look them over.

BAYVILLE O DANDY, born March 3, 1964, a real top young bull by **Bayville Royal Orson** and out of **Bayville Margaret Doll.** We have 20 cows in calf to Dandy, and will sell but reserve semen rights. When you combine Orson and Doll you are supposed to get tops. **BAYVILLE DUCHESS LAVERNE,** born December 30, 1961, and **BAYVILLE DUCHESS ANN,** born March 8, 1963, both daughters of **Bayville Royal Duke,** and picked by Larry Sly, Ken Berry and Pete Miller. Laverne will catch everyone's eye with her style, udder and balance. She is in the same family as Bayville Royal Lavinia, Excellent 3 times, All-American twice. Ann is a tremendous heifer, out of a high record daughter of Quail Roost Proud Traveler and a good female family. I believe you will like our **Bayville Farms, Inc., Norfolk,** consignment.

OAK GROVE GENERAL'S ANGEL, born May 7, 1961. **Leslie Boswell, Burkeville,** always spots a good cow. This **Bayville Marvelous General,** Gold ★ Sire, daughter is one he bought in W. E. Jefferson sale. She didn't make much of a first calf record, but will be fresh and milking good at the sale. You will like her long, clean neck, and beautiful udder.

HOLLIKNOLL E WILDA, born March 22, 1963. We never hoped to get **W. M. Camp, Franklin,** to okay consigning a double granddaughter of the Excellent Brays Island Majestys Saffron. She is big and due in early summer. This is the best pedigree you can hope to find in a bred heifer. She will calve for fall production.

BUNKER HILL J. ENID, born January 28, 1961. The first consignment from **James F. Chase, Jr., White Stone.** A real dairy young cow that made 10770—528—Jr2—DHIR—305—2x. Classified VG, will be fresh just before sale, and should be ready to roll again.

DEERPATH KARL'S DINA, born June 28, 1961, consigned by **C. A. Cutchins III, Franklin,** on approval of Pete Miller. The best young cow I saw on my selection trip — square rump and beautiful udder. Her paternal sister sold in the 1964 McDonald Sale and was Senior and Grand Champion, N. Y. State Fair, 2nd 3-Year-Old at National, and Reserve All-American. Fresh January 25, 1965, and milking well.

HOMEWOOD S. L. LOIS LEE, born November 23, 1962. Will be fresh before the sale, straight and milking right. Her sire, **Wyno Saint's Leo,** is getting the big, upstanding cows at Homewood. The dam, a daughter of Bayville General Warrior, has a good record and did an outstanding job for **D. H. Dillard, Monroe.**

B.T. EMBASSADORS CLASSY, born December 6, 1962. **M. B. Farrar, Burkeville,** is sending his best bred heifer, a daughter of **Holliknoll Bond's Embassador.** She will be fresh in the summer, and I am certain you will like her.

HAMHURST PROUD BEATRICE, born October 25, 1960, and **HAMHURST EMBASSADOR'S BABY,** born July 28, 1962, both being consigned by **John F. and James W. Hamilton, Burkeville.** The Hamilton boys were late getting information in to consign in 1964, so I picked the same cow again this year — the best in their herd, by **Quail Roost Proud Traveler,** with 10340—490 as a Jr2-year-old, DHIA. They are also consigning a nice 2-year-old, Baby, by **Holliknoll Bond's Embassador,** that is just fresh and milking real good. The sires of both these animals are in the Virginia Bull Stud.

BONNEVILLE EMBASSADOR'S CAROL, born April 12, 1962. **W. B. Knott, Jr., Dinwiddie,** has as many **Embassador** daughters as anyone in the state. This young cow will be just fresh. You will like her quality, depth of body and good udder.

PINE GROVE BELL PRETTY, born October 11, 1962. Consigned by **Est. J. F. Walker and J. A. Walker, Sr., Portsmouth,** with the consent of Larry Sly. A daughter of **Holliknoll Captain,** Gold ★ Sire, that will be fresh and milking well at sale time. She has the sharpness and depth of rib of the Captains from the Pet family, the same family as the 2nd Produce at the 1964 Eastern Guernsey Show.

R. B. TESS OF BEAVER DAM, born September 6, 1961. **F. P. Wickline, Buchanan,** put as many 2-year-olds in their herd last year as any herd I saw. They are consigning a daughter of **Bayville Marvelous General,** Gold ★ Sire, that is big, strong, and has a beautiful udder. She calved in December, and is due again on November 26, 1965 to a son of McDonald Farms High Financier.

PARADE OF CATTLE, SUNDAY, MAY 9, 1965, 4:00 P.M., E.S.T. ENJOYMENT FOLLOWS. COME, MEET YOUR FRIENDS, ENJOY YOURSELF, AND HELP YOURSELF TO THE BEST.

SALE STEERING COMMITTEE — FORREST R. FANSHER, CHAIRMAN — H. J. HAGA — GEORGE SHELLENBERGER

AUCTIONEER — JOHN B. MERRYMAN, THE MERRYMAN COMPANY, SPARKS, MD.

Sale Managed By

NORTH CAROLINA GUERNSEY BREEDERS ASSOCIATION, INC.
SOUTH CAROLINA GUERNSEY CATTLE CLUB, INC.

Mack H. Alman, Secretary-Treasurer — Ralph W. Coarsey, Field Representative

P.O. Box 1961, SPARTANBURG, SOUTH CAROLINA, Tel. 582-4879 (Area 803)

A Billy Daughter . . . Due In August To A Royal Orson Son From The Jolice Family

CONSIGNED . . . 2nd Southern Quality Sale, Edisto Farms, Denmark, South Carolina, Monday, May 10

GUERNSDEL BILLY VERLA — Born October 2, 1962

Due August 6, 1965 to Bayville O. Joker, a son of Bayville Royal Orson out of Bayville Royal Jollity, (VG '62), 10010—501—Sr4DHIR—305—2x, she by Bayville Royal Leslie out of Bayville Margaret Jollity (VG '58 '60), 10379—498—Sr4HIR—305—2x, she out of Fairlawn K. Jolice (E 4 times), 1st Produce, A.R.E., D.C.E., S. C., 1957, 15731—819—Sr4—365—3x, 18669—983—8yrs—365—3x, 1 summarized son, 6 tested daughters.

Sire: **Burger's Place Billy,** ★ GOLD STAR SIRE ★, 58 daus., 141 rec. av. 12488—4.5%—566 (M.E.—305—2x), 64 cl. av. 85.5%. A son of Elmcrest Demonstrator's Patsy (E '53), 12071—597—Jr2—305C—2x, she a maternal sister to Elmcrest Prophet's Pauline (E 5 times), *12870—*660—Sr2—305C—2x.

Dam: **Guernsdel Squire Val,** 10620—497—5DHIR—303—2x (pending). She is out of Guernsdel Maxim Valentine (VG), 11570—560—4-2DHIR—305—2x, 12180—610—5DHIR—305—2x, 11280—618—6DHIR—305—2x, 11290—557—7DHIR—305—2x; on retest has 4490—197—8DHIR—2x in 86 days.

Federal Accredited Herd No. 1850 — State Bang's Free No. 178

DR. H. C. CARR, Owner — Telephone Durham, N. C. 286-8902 — B. F. SPENCER, Manager

GUERNSDEL FARM — University, North Carolina

Mail address: R. 2, Chapel Hill, North Carolina

A Fresh 2-Year-Old By ORLANDO. She Is A ⅞ Sister To O. Eva

CONSIGNED . . . 2ND SOUTHERN QUALITY SALE, EDISTO FARMS, DENMARK, SOUTH CAROLINA, MONDAY, MAY 10

BOTTOM VIEW'S O. EASTER Born February 28, 1962

Calved January 27, 1965. Will be bred before the sale. She is consigned by Warren Myers.

Sire: **Bayville Orlando,** a son of Southampton Maxim, a proved son of Southampton Socute (VG), 20021—844—8yrs—365—3x. **Orlando** is out of Wilburn Imperial Oleander (VG 3 times), 16460—784—6yrs—365C—3x, 5 tested daughters, 1 E, 2 VG, 2 D.

Her Sire's Full Sister

Bayville Socute Oleander (E 4 times)
Sold in 1958 for $3,100
9 records, all over 10,000 lbs. milk
12852—619—7HIR—305—3x
12350—590—8DHIR—303—3x
13740—642—9DHIR—305—3x
11010—530—10DHIR—305—2x

Her ⅞ Sister

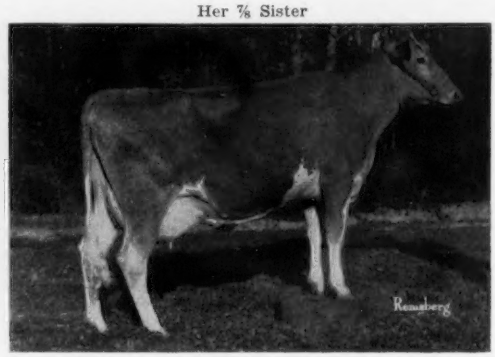

Bottom View's O. Eva
Purchased by Bayville Farms, Inc., in the 1st Southern Quality Sale. Grand Champion, District Show, Statesville, N. C. 9250—492—Sr2DHIR—305—2x

Sire: **Bayville Orlando**
Dam: **Bottom View's Eva**
9390—444—9-6DHIA—293—2x; on retest has 5750—246—10DHIA—2x in 163 days.

O. EASTER is out of **Bottom View's Easter,** 8090—358—5DHIA—305—2x; on retest has 2760—114—6DHIA—2x in 64 days. She is out of Bottom View's Eva, dam of O. Eva (pictured above).

STOCK FOR SALE — PLAN TO VISIT OUR HERD
PRODUCER FOR CAROLINA DAIRY

Harold E. Myers & Sons
Route 1, Cleveland, N. C.
Tel. 279-2953

BOTTOM VIEW FARM

3 miles northeast of Cleveland just off Hwy. 70.

DRAW UP A MILK STOOL and LET'S TALK ABOUT...

2ND SOUTHERN QUALITY SALE
EDISTO FARMS
DENMARK, SOUTH CAROLINA
MONDAY, MAY 10, 1965

A PRINCE IVANHOE OUT OF A VERY GOOD O. FORWARD

IN THE SALE

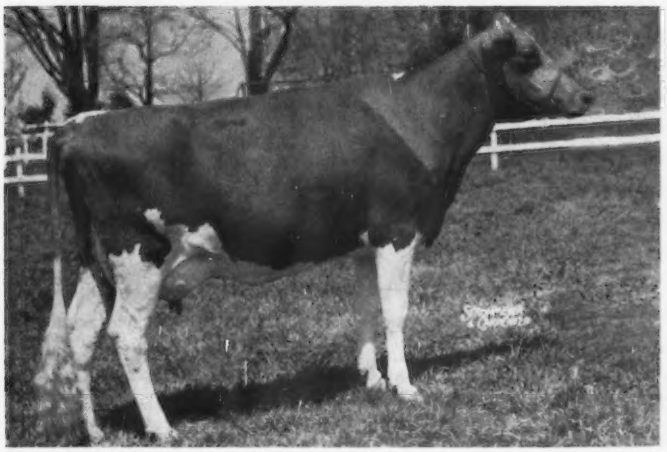

HERMITAGE VIEW IVAN'S GENIA

Born August 9, 1960

Calved 11/24/62, 2/9/64, 1/27/65.
Will be bred before the sale.
11189—534—Sr3HIR—305—2x

Sire: **Hermitage View Prince Ivanhoe,** a son of Dolly Flame (see below).

Dam: **Hermitage View Fore Sylvia** (VG '61 '64), 10196—458—Jr2HIR—305—2x, 10710—532—Sr3HIR—305—2x, 12837—628—Sr4HIR—305—2x, 1st Produce, Tenn., 1964, 2 daughters, both VG. A daughter of Henslee Farms O. Forward, 17 daus., 37 rec. av. 10257—4.7% —485 (M.E.—305—2x), 16 cl. av. 85.5%, a son of Henslee Farms G. Nona (see below).

Her Sire's Dam

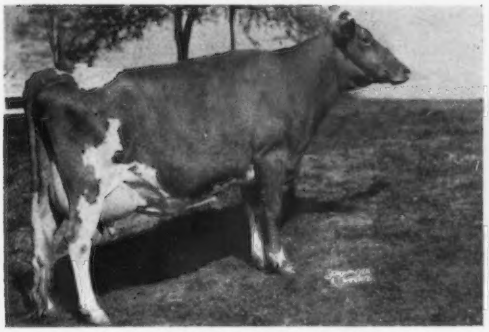

Dolly Flame (E 3 times)
10863—508—5yrs—266C—3x, 12876—593—6HIR—305—2x, 14407—657—7HIR—305—2x, 12137—538—8HIR—365—2x, 12912—555—10HIR—305—2x, 15619—641—10HIR—305—2x, 10821—470—12HIR—305—2x, 12672—556—13HIR—305—2x, 1st Aged Cow, Sr. & Gr. Ch., Ala., 1955.
She is dam of Hermitage View Fancy Doll (VG '61), 10149—546—Sr4HIR—305—**2x.**

Dam of Her Dam's Sire

Henslee Farms G. Nona (E '56 '58)
★ GOLD STAR DAM ★
5 records, all over 13,300 lbs. milk, 15652—682—6yrs—365C—2x, 13967—601—7yrs—365—2x, 13833—562—12HIR—305—2x. 5 PR sons, 5 tested daughters, 1 E — 2 VG — 2 D. Res. All-American Produce, 1960, 1st Produce, Kentucky, 1961.

HERMITAGE VIEW FARMS, Inc.

ROUTE 1 — OLD HICKORY, TENN.

L. C. LANGFORD, owner

ROBERT BASSE, manager

SELLING . . . **A VERY GOOD COW — BY A SON OF AN EXCELLENT COW OUT OF AN EXCELLENT PREDICTMOST**

3 HEAD **2 OUTSTANDING BRED HEIFERS DUE IN JULY**

2ND SOUTHERN QUALITY SALE

EDISTO FARMS — DENMARK, S. C.

MONDAY, MAY 10

KLONDIKE CHIEF'S PAULETTE — Born September 3, 1958. (VG '64). Calved 2/4/61, 1/17/62, 1/16/63, 1/26/64, 2/28/65. **A regular breeder and a top brood cow.** She will be selling open. 10929—541—Jr4—305—2x, 12132—563—5yrs—305—2x.

Sire: **Klondike Chiefmost,** a son of Klondike Holliraider and out of Gippy Conrad Carrie (E '64), 12867—560—Sr4—365C—3x. Next Dam: Gippy Chief's Carol (E twice), 12936—626—Jr2—365—3x.

Dam: **Klondike Paulette** (E), 12869—740—6yrs—365C—3x, she by McDonald Farms Predictmost out of Klondike Holliqueen, 13258—733—CC—3x, a daughter of Klondike Hollimost.

KLONDIKE SIGNAL'S ANZIE — Born March 27, 1963. Due July 24, 1965 to Metzger Farms Transfer Valor, ★ GOLD STAR SIRE ★, **10 daus., 11 rec. av. 13476—4.9%—665—(M.E.—305—2x), 15 cl. av. 83.3%,** a son of Blakeford Transfer, ★ GOLD STAR SIRE ★, and a maternal brother to Metzger Farms Peer Valerie (E 5 times), ***22190—*1099—6DHIR—305—2x, Tarbell Trophy Winner, 1964.**

Sire: **Klondike Jolly Signal,** he by McDonald Farms Jolly Venture (the GOLD STAR Ideal Nova family), he a full brother to a GOLD STAR SIRE. Jolly Signal is out of Klondike Foremost Fern, 14037—683—Jr4—365C—3x, 6 tested daughters.

Dam: **Klondike Romulus Izola** (VG '64), 12700—563—Jr4—305—2x, she out of Klondike Fern's Romance (VG '64), 13565—675—Jr4—365—3x.

KLONDIKE AIM'S NEDA — Born April 3, 1963. Due July 19, 1965 to Klondike Nance's Royal, a son of Norgert's Royal Nance, ★ GOLD STAR SIRE ★, and out of Klondike Chief's Ingeborg (E '64), 13397—580—5yrs—305—2x.

Sire: **Klondike Jolly Aim,** a son of Jolly Venture, he also sire of Jolly Signal (above), and out of Klondike Raider's Coquette (VG '64), 10904—496—9HIR—305—2x.

Dam: **Klondike Raider's Laureen** (VG '64), 9507—455—Jr4—365—3x, a daughter of Klondike Holliraider out of a VG daughter of Argilla Knight.

KLONDIKE FARM — Elkin, North Carolina

T.B. Accredited Herd No. 1057 — Bang's Accredited Herd No. 6 — Calfhood Vaccinated

Chatham Foundation, Inc., Owner
Tel. 835-4232
V. A. Cumbo, Herd Manager

Hugh G. Chatham, President
R. T. Chatham, Jr., Vice-President

LAY LAINE GUERNSEY FARM

"BREEDING THE BEST TO THE BEST"

"Home Of Over 350 Registered Guernseys" — Milk Sold Under GOLDEN GUERNSEY

We Test DHIR — 2x Machine — Show — Classify — Consign To Sales — Dehorn and Cull To Butcher

PLAN TO VISIT US AT OUR FARM LOCATED AT ASTATULA

3 H E A D . . . A Bull And A 2-Year-Old Daughter—Both By The GOLD STAR—DORIAN, And A Daughter By BANNER LAD.

CONSIGNED . . . 2ND SOUTHERN QUALITY SALE, EDISTO FARMS, DENMARK, SOUTH CAROLINA, MONDAY, MAY 10.

The Bull . . . LAY LAINE DORIAN'S PATRICK

Born November 14, 1964

Sire: **MULHOCAWAY BUTTERFAT DORIAN,** ★ GOLD STAR SIRE ★, **11 daus., 11 rec. av. 12799—4.8%—611 (M.E.—305—2x), 13 cl. av. 84.2%.** Sire: **Mulhocaway Beauty Butterfat,** ★ GOLD STAR SIRE ★. He is a full brother to a ★ GOLD STAR SIRE ★.

His Sire's Dam

Mulhocaway Lovely Dottie (VG twice)
8928—495—Sr2HIR—305—2x
A member of the Excellent Dolly family. Her dam, Clearland Butterfat Dolly, E '52, 13410—677—6yrs—305C—3x, has 5 tested daughters, all VG, 2 Class Leaders, 2 PR sons, including the 1958 All-American Senior Yearling Bull.

His Sire's Paternal Granddam

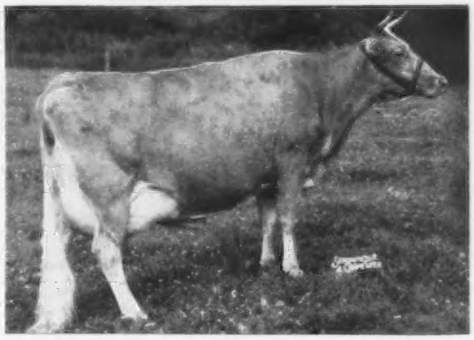

Mulhocaway Butterfat Arum (VG 4 times)
★ GOLD STAR DAM ★
15367—805—7yrs—365C—3x
13294—703—Sr4—305C—3x
1st Produce, N. J., 1955
3 tested daughters, 2 GOLD STAR sons.

DORIAN'S PATRICK is out of **Mill Farm Nettie, 19952—820—6DHIR—365—2x;** on retest **she has milked up to 79 lbs. per day, and she is still over 70 lbs.,** 9528 lbs. milk, 338 lbs. fat, 8DHIR—135 days, 2x, she by Melfield Steadfast Patrick, 17 daus., 32 rec. av. 11345—475 (M.E.—305—2x), 11 cl. av. 85.2.

A DORIAN DAUGHTER IS ALSO SELLING —

LAY LAINE DORIAN'S ALVA — Born December 20, 1962

Dam: **Veda Victor Dot Carter,** 11330—568—7DHIR—294—2x. She is by Hansenarea Pharaoh's Victor, a son of Fra-Mar Pharaoh.

Paternal Sisters To DORIAN'S PATRICK And DORIAN'S ALVA

Lay Laine Dorian's Christie (E twice '64)
16550—757—3-11DHIR—2x in 298 days (still on test)
1st 2-Year-Old, Grand Champion, Pinellas Co. Fair, 1963. 13 Dorian daughters have been classified for an average of 84.2%. 1 E — 4 VG — 7 D.
Christie was purchased by Count Boyd III, Springfield, Tennessee.

Lay Laine Dorian's Lois (VG '64)
12320—652—2-11DHIR—305—2x
14460—724—4-0DHIR—305—2x
5355—342—4-11DHIR in 86 days (still on test)
1st 2-Year-Old, Res. Grand Champion, member 2nd Sr. Get, Florida State Fair, 1st and Sr. & Gr. Ch., Florida State 4-H Show, 1st and Gr. Ch., Orange Co. 4-H Show (Orlando), 1963. 1st 4-Year-Old and dam of the Jr. Ch. Female, Florida State Fair, 1965.

ALSO CONSIGNED . . . LAY LAINE LAD'S LARTHAN—Born January 2, 1962

Sire: **Edisto Farms Banner Lad,** a son of Blakeford Transfer, ★ GOLD STAR SIRE ★, and out of Edisto Farms B. Blossom (VG 6 times), 15130—631—6DHIR—305—2x, 1st Produce of Dam, S. C., 1964. She is also the dam of Edisto Farms O. Brenda (VG '62 '63), 13000—561—Sr3DHIR—305—2x.

Dam: **Meadow Lodge Miss Larthan,** 8043—389—Jr3HIR—305—2x, a daughter of Flying Horse Maestro. **LAD'S LARTHAN has a record of 9680—459—Jr2DHIR—305—2x (pending), and she was 2nd 2-Year-Old, second only to the Grand Champion Female, Tampa, 1965.**

T. B. Accredited — Vaccinated — Bang's Accredited

VISITORS WELCOME — BREEDING STOCK FOR SALE

Carroll L. (Bud) Ward, Jr., Owner & Manager
Box 146, Astatula, Florida
John West, Herdsman at #1
Edward Fells, Herdsman at #2

Tel. Res. Winter Park MIdway 4-3646

Farm No. 1—1 mile N. of Astatula

Farm No. 2—1 mile E. of Astatula

A Faithfull's Janis Daughter—Fresh with her Third Calf

CONSIGNED

2nd SOUTHERN QUALITY SALE

EDISTO FARMS, DENMARK, SOUTH CAROLINA

MONDAY, MAY 10

HOUSLEY'S J. SUZETTE — Born September 29, 1960 Calved 11-18-62, 11-20-63. Due 4-16-65. Will be fresh and selling open. 9578—471—Jr2HIR—305—2x, 9550—476—Jr3 DHIR—305—2x. **Consigned by John Housley.**

Sire: **Guernsey Land Faithfull's Janus,** ★GOLD STAR SIRE★ 11 daus., 18 rec. av. 11867—4.9%—584 (M.E.—305—2x), 16 cl. av. 84.3%.

Dam: **Bayville Margaret Susa** (VG '61 '62) 8813—558—Sr4 HIR—305—2x, 8583—479—5HIR—305—2x. A daughter of Bournedale General Mars.

A ¾ Sister—**Housley's J. Pixie** (VG '63 '64)
10436—436—Jr2HIR—305—2x
1st 2 Yrs., Tenn., Mid-South, 1963

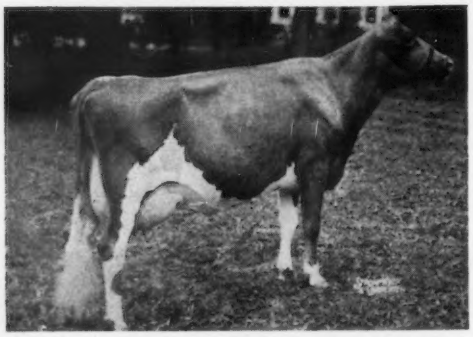

Her Sire's Dam—**Sunnyside P. Faithfull** (E 4 times)
17951—808—5HIR—365—2x
15008—631—6HIR—305—2x
16460—666—7DHIR—305—2x
14310—584—9DHIR—305—2x
11350—482—10DHIR—248—2x
A daughter of Fra-Mar Pharaoh.

She is also the dam of —
Guernsey Land General's Faith (E '62 '63 '64)

Janus Daughters In Our Herd
They are the right kind — they like to work — they combine production with type.

RIDGEWAY FARM

"HOME OF HOUSLEY'S GUERNSEYS"

Located 2 miles east of Riceville on the Riceville-Etowah Pike.

R. 1, RICEVILLE, TENN.

Lee Housley, Owner Tel. HOward 2-2020

A Billy Out Of A Viceroy Daughter — Due In June To Viscount

CONSIGNED. . . 2ND SOUTHERN QUALITY SALE, EDISTO FARMS, DENMARK, S. C., MONDAY, MAY 10.

CLINE'S BILLY FRECKLES

Born March 27, 1962

Due June 27, 1965 to Henslee Farms Viscount, ★ GOLD STAR SIRE ★, maternal brother to the GOLD STAR V. Fame — from the EXCELLENT — GOLD STAR Virtue family. Member of the 1st Calf Herd, 2nd Jr. Get, SE.F, 1963. 2nd Jr. Yr., SE.F, 1963.

Sire: **Burger's Place Billy**
★ GOLD STAR SIRE ★
58 daus., 141 rec. av. 12488—4.5%—566 (M.E.—305—2x), 64 cl. av. 85.5%.

Dam: **Marion Farms Viceroy's Marinda**
9171—455—Jr3HIR—305—2x
9729—503—Jr4HIR—305—2x
11580—551—5HIR—305—2x (pending)
A daughter of Hominy Hill Viceroy.

D. L. Cline, Owner — **Route 3, Cartersville, Georgia**

CLINE GUERNSEY FARM

CONSIGNED . . . A Billy Daughter From An Especially Strong Female Line

2ND SOUTHERN QUALITY SALE, EDISTO FARMS, DENMARK, SOUTH CAROLINA, MONDAY, MAY 10

GREEN FIELDS B. NAN —

Born March 14, 1962 — Calved March 2, 1964. 10190—442—2-0DHIR—360 days—2x. Due April 22, 1965 to Tri-Super.

Her Maternal Background

Dam: **Green Fields Georgia** — a Vender daughter
9050—426—Jr2DHIA—305—2x
9330—463—Jr3DHIA—305—2x
9330—453—Sr4DHIA—305—2x
11820—578—5DHIR—305—2x
11700—576—7DHIR—305—2x
12190—616—8DHIR—305—2x
11968—589—9DHIR—272—2x (on test)
Dam of 3 tested daughters — all over 10,000 M.E.—305—2x.

Maternal Granddam: **Gold Branch C. Glory D. Roxie**
Purchased as an 8-year-old — no previous testing.
10550—457—8DHIA—305—2x
12250—524—9DHIA—304—2x
Dam of 3 tested daughters, all over 10,000 305—2x actual.

Maternal Great Granddam: **Gold Branch Glory's D. Roxie**
Purchased as a 10-year-old — no previous testing.
8400—400—11DHIA—303—2x
11770—554—12DHIA—340—2x
10100—478—13DHIA—323—2x

This Young Cow Will Be A Valuable Addition To Any Herd

GREEN FIELDS FARM
C. R. Hinson, D.V.M.
Tel. 479-4880

BENNETTSVILLE, S. C.
P. O. Box 514

4 HEAD

2 YOUNG COWS BY BONANZA
A 2-YEAR-OLD BY A GOLD STAR SIRE — DUE SALE DAY
A BRED HEIFER BY GOVERNOR — from the same female family as the 2-Year-Old

CONSIGNED . . . 2nd SOUTHERN QUALITY SALE, EDISTO FARMS, DENMARK, SOUTH CAROLINA, MONDAY, MAY 10, 1965

A Pair from the Dolly Family — Both Bred to McDonald Farms Mister Grandeur

BLAKEFORD HANDY DARLING Born February 18, 1963

Due about May 10, 1965, to McDonald Farms Mister Grandeur. **He is by the GOLD STAR Premier bull and out of a 6 times Excellent daughter of Ideal Nora, GOLD STAR DAM.**

Sire: **Yellow Creek S. Handy Man ★ GOLD STAR SIRE ★**
19 daughters, 33 records average 10235—539—M.E.—305—2x, 16 classified average 83.9%.

Dam: **Barbados Darling (VG)**
14369—682—5HIR—305—2x
She a maternal sister to Blakeford Darlene, *17498—792—Jr3HIR—305—2x, 1st for milk when made, on retest, 9282—384—5HIR in 121 days—2x, still on test.

Blakeford Governor's Doll Born March 21, 1963

Pasture bred — due about June 10, 1965 to McDonald Farms Mister Grandeur, he also service sire to Handy Darling (opposite).

Sire: **Spar Hill Governor,** several daughters on test and doing well. He is by McDonald Farms Jolly Vern, **★ GOLD STAR SIRE ★ and out of a VG, Class Leading daughter** of the **GOLD STAR DAM,** Glengeran Leader's Cecilia (E). Governor is a maternal brother to Spar Hill Cecilia (3 times E), A-A 4-Year-Old, 1962, top selling animal at public auction in 1963 ($9,000), 16530—760—Jr4DHIR—305—2x.

Dam: **Barbadoes Doll,** 11653—544—5HIR—305—2x, she a maternal sister to Barbadoes Darlene, she dam of Blakeford Darline — maternal sister to the dam of HANDY DARLING (see opposite).

Her Paternal Sister

Yellow Creek Handy Sue (E 5 times)
15153—*977—Sr2HIR—362—2x
*17864—*1122—Jr4HIR—365—2x
17480—*1134—5DHIR—305—2x
Highest 305—2x fat record of the breed.

Her ¾ Sister

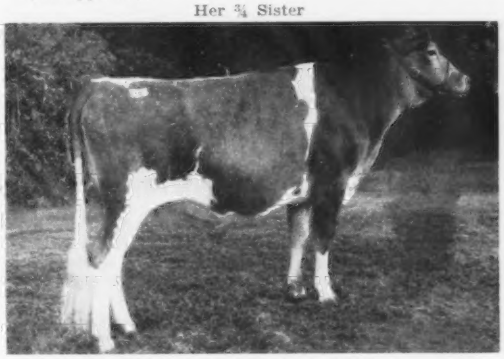

Blakeford Gov Darlene ($1550)
9956—470—Jr2HIR—305—2x
She a full sister to Blakeford Governor's Valor, in service in the herds of John H. Alger and Mr. and Mrs. Clarence Whissen, Broadway, Virginia.

A Pair of Bonanza Daughters — One from the Same Family as Libby

BLAKEFORD BON RITA . . .

Born April 12, 1962. Pasture bred and will be fresh before the sale. Sire: **Nyala Ermine's Bonanza,** ★ GOLD STAR SIRE ★. Dam: **Attention's Rita,** 10667—567—Jr4HIR—305—2x, 11129—657—5HIR—305—2x), 10933—612—6HIR—305—2x. She is Very Good 3 times and is by a son of McDonald Farms Pre Leader out of a daughter of Douglaston Baron Kenyon.

BLAKEFORD BON EXEMPTION . . .

Born April 2, 1961. Calved 10/17/63, 3/16/65. Will be selling open. 11817—561—Sr2HIR—305—2x, **on retest milking 61 lbs.** She is a paternal sister to BON RITA (see above), both are by BONANZA.

Her Dam

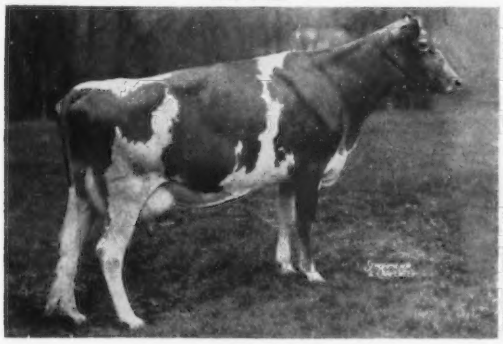

Langmore Happy Exemption
11181—480—6HIR—305—2x
11160—540—8HIR—305—2x
3 tested daughters include Langmore Dominant Exemption **(E 3 times),** 10130—458—Sr3DHIR—305—2x, purchased by W. M. Camp, Holliknoll Farm, Franklin, Va., for $3,100 in 1959. Holliknoll Dominant Frances (VG), 10960—538—Sr2DHIR—305—2x. Blakeford Happy, 10870—519—Jr2HIR—305—2x, owned by James A. Stonesifer, Westminster, Md.

The Same Female Line

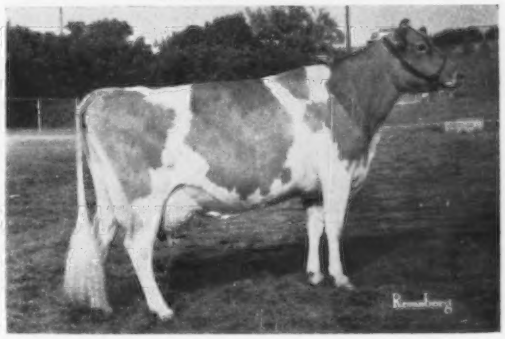

Langmore Dominant Libby (E 4 times)
Purchased in 1959 for $2,200.
19801—895—6HIR—365—2x
*20520—885—8HIR—305—2x
Sire: Fairlawn K. Dominant
Dam: Langmore F. C. Liberty
Dominant Libby is a ¾ sister to the Excellent Dominant Exemption, daughter of Happy Exemption. Dominant Libby is the dam of Blakeford Libby's Eleanor (VG '64), sold to Liseter Farm, Newtown Square, Pa., in 1963 for $4,300. Her full brother, born Feb. 24, 1965, will be in the Green Meadow Sale, at our farm, Oct. 18, 1965.

BREEDING STOCK FOR SALE
Clarence W. Miles
Eleanor A. Miles } Owners

BLAKEFORD FARM
Queenstown, Maryland

VISITORS WELCOME
Jack Ball, Manager
Telephone TA 7-7072

The farm is off the Queenstown—Centreville Road. Follow farm signs.

1918 — **Edisto Farms** — 1965

"The Green Meadow Herd of the South"

WE TEST WE SHOW WE CLASSIFY

SELLING . . . 2 TOP Fresh BLAZE Daughters

2ND SOUTHERN QUALITY SALE, EDISTO FARMS, DENMARK, SOUTH CAROLINA, MONDAY, MAY 10

A BLAZE OUT OF A MAJESTIC . . .

EDISTO FARMS BLZ HESTA — Born December 4, 1961

Calved February 8, 1965. Will be selling open.

She is a 7/8 sister to Edisto Farms Blz Heart (VG '63 — 88.5%, VG '64 — 88%), purchased by Blakeford Farms in 1963 for $1,600 as a bred heifer, 11534—547—Jr2—305—2x.

Dam: **Edisto Farms M. Hanna** (VG 3 times), 13864—731—Jr3HIR—365—2x, 13301—731—Jr4HIR—365—2x, 11160—548—7DHIR—305—2x, she dam of Edisto Farms J. Hurdy (VG '62 '63), 11140—511—5DHIR—305—2x, she dam of BLZ HEART. **M. Hanna** is by Nyala Prince's Majestic, he by Nyala Peerless Prince ★ GOLD STAR SIRE ★, maternal brother to the GOLD STAR BONANZA, and both are out of the GOLD STAR Ermine family.

BOTH OF OUR CONSIGNMENTS ARE BY BLAZE

Lake Louise Queenie's Blaze, son of Lake Louise Rose Hollistar, ★ GOLD STAR SIRE ★. Blaze was sire of the first place Junior Get at SE.W., D.C.E., 1962, 1st place Junior Get, D.C.E., SE.W., N. C., S. C., 1963, 1st place Senior Get, SE.W., 1963. **His individual daughters won their classes at several of these shows.** 18 classified daughters, 100% above the line, 9 Very Good, 10 Desirable. 10 daus., 10 rec. av. 10377—4.9%—506 (M.E.—305 2x), 19 cl. av. 83.8%.

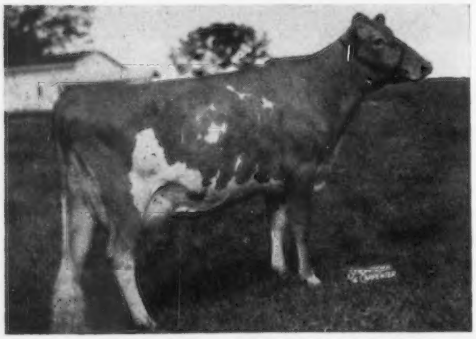

His Dam

Lake Louise Coronation Queenie (E '58 '60)
15306—882—Jr2—365C—3x
15875—898—Sr3—365C—3x
13000—704—6HIR—301—2x
13730—735—7DHIR—305—2x
15327—855—9HIR—305—2x

3 tested daughters

She is by Lake Louise Coronation King, ★ GOLD STAR SIRE ★.

A BLAZE OUT OF A FLASH . . .

EDISTO FARMS BLZ KASS — Born September 3, 1962

1st Sr. Yr. and Jr. Ch., Dixie Classic, 3rd at Southeastern and North Carolina, 2nd at South Carolina, 1964.

Dam: **Edisto Farms Flash's Kada** (VG '62 '63), 11460—605—Sr3DHIR—305—2x, a daughter of **Fritzlyn Jeanette's Flash, ★ GOLD STAR SIRE ★, 384 daus., 632 rec. av. 11151—554 (M.E.—305—2x), 318 cl. av. 84.7%, he the sire of the ALL-AMERICAN Senior Get, ALL-AMERICAN 4-Year-Old, ALL-AMERICAN Aged Cow, 1964.**

PLAN NOW TO ATTEND THIS SALE AT OUR FARM

Forrest Fansher selected our 2 best BLAZE daughters and we finally agreed to consign this TOP pair.

Visitors and inquiries always welcome.

EDISTO FARMS — Denmark, South Carolina

Office Phone SY 3-3729

J. B. GUESS, Jr. — J. B. GUESS, III — T. CONNOR GUESS, Owners

JULIUS E. BELL — MINARD F. CHAPMAN — DUNCAN SMOAK, Herdsmen

T. B. and Bang's Accredited

SELLING — THE RIGHT KIND

A Royal Nance Son Of Our Excellent Rosebud
2 Of Our Very Best Young Cows — Both Very Good

2nd Southern Quality Sale, Edisto Farms, Denmark, South Carolina, Monday, May 10

The Bull . . . **GIPPY NANCE RIVAL,** born August 14, 1964

Sire: **Norgert's Royal Nance,** ★ GOLD STAR SIRE ★
30 daus., 57 rec. av. 12919—4.9%—638 (M.E.—305—2x), 32 cl. av. 86.1%. A son of Foremost Quantity's Royal, ★ GOLD STAR SIRE ★, out of Char-Lane E. Nancy (E 6 times), ALL-AMERICAN 2-Year-Old, 1954, ALL-AMERICAN 3-Year-Old, 1955, *18045—866—Sr3—365—2x, *18933—*861—5HIR—305—2x, *18410—842—6HIR—305—2x, *19084—872—7HIR—305—2x, a daughter of Lyrene King's Emory, ★ GOLD STAR SIRE ★.

His Dam's Dam

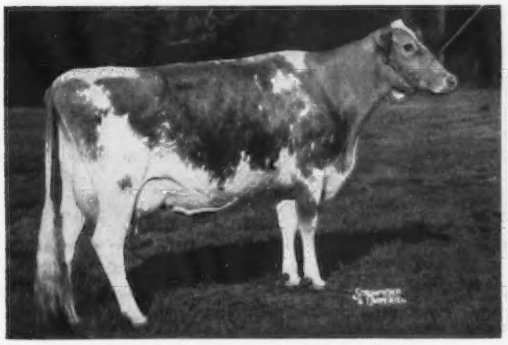

Gippy Conrad Rosebud (VG 3 times)
5 records, all made on 3 quarters
9961—454—5HIR—305—2x
2nd Produce, S. C., 1960
She is a maternal sister to —
Gippy Steadfast Primela (VG '64)
11462—492—Jr2HIR—305—2x

His Dam

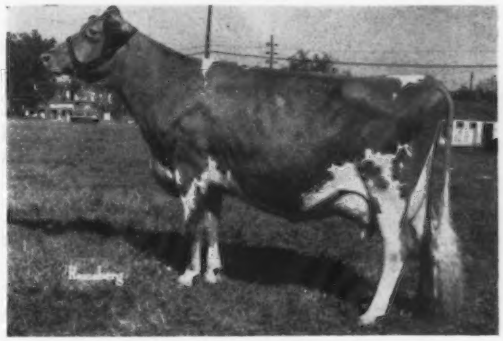

Gippy Prediction Rosebud
Excellent 3 times. 13414—650—6HIR—305—2x. **3 times Grand Champion, once a Res. Grand Champion.** Sr. & Gr. Ch., S. C., 1960, 1963, 1964. Undefeated in class the last 5 years. Res. Sr. Ch., S. C., 1962. She is dam of **Gippy Really Royal,** born June 13, 1963, a son of Rosewood Shirly's Royal and owned by Thornwell Orphanage, Clinton, S. C.

GIPPY ROYAL MARION (VG '64)
Born September 24, 1960
Calved 1-15-63, 1-29-64. Due May 28, 1965 to Rosewood Nance Deacon, 1st Jr. Yr., Gr. Ch. Bull, S. C., 1964.
Sire: **Rosewood Shirly's Royal**
46 daus., 91 rec. av. 10619—4.7%—498 (M.E.—305—2x), 37 cl. av. 83.4%.
Dam: **Graysmarsh Noble Marianne** (VG 3 times)
8039—443—Sr4HIR—305—2x
Full sister to Graysmarsh Noble Moonlight (VG), 14830—697—5DHIR—305—2x, 14970—700—6DHIR—305—2x.

GIPPY STEADFAST JEAN (VG '64)
Born April 22, 1961
Calved 1-1-64, 2-13-65. Selling open.
Sire: **Lake Louise King's Steadfast**
37 daus., 43 rec. av. 10060—4.8%—486 (M.E.—305—2x), 55 cl. av. 84%. A son of Lake Louise Coronation King, ★ GOLD STAR SIRE ★, and out of Lake Louise Superb's Patti (VG), 20038—*1087—7HIR—305—2x, she out of Lake Louise Anthracite's Patsy (E), 18691—912—9yrs—365—3x, she out of Lake Louise Knight's Tulip, ★ GOLD STAR DAM ★. **This is a strong female line.**

Her Sire

Rosewood Shirly's Royal
His Dam: Rosewood Royal Shirly (VG)
13977—631—Jr3HIR—365—2x
13494—619—Sr4HIR—305—2x
2 summarized sons, one a GOLD STAR SIRE.
Sire: **Foremost Quantity's Royal**
GOLD STAR SIRE
Dam: **Ideal's L.D.'s Shirly**
(VG 5 times) GOLD STAR DAM. 14780—743—15DHIR—305—2x, 14100—753—16DHIR—305—2x. 2 summarized sons, one a GOLD STAR SIRE, 3 tested daughters.

Her Dam

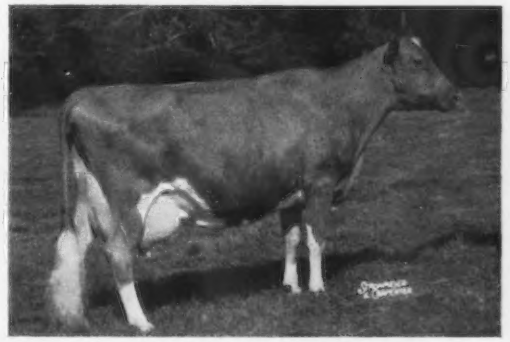

Gippy Conrad Jem (E '59)
14069—680—6HIR—305—2x
11668—575—Sr4HIR—305—2x
11283—507—10HIR—305—2x
Sire: **Northern Conrad,** a full brother to Horse Shoe Conrad's Lillian, from the F Leila family.
Dam: **Gippy Chief Jess** (VG 3 times)
11257—600—Jr2—365—3x

Visitors Always Welcome

Federally Accredited No. 112365 — **300 Guernseys** — South Carolina Bang's Free No. 16
Herd on HIR Test — Telephone 825-3732 — Vaccinated

NICHOLAS G. ROOSEVELT, Owner

FORREST FANSHER, Manager

GIPPY PLANTATION

BOX 458

Moncks Corner, South Carolina

SELLING One Of Our Very Good CONFIDENT JIM Daughters

2nd Southern Quality Sale — Monday, May 10, 1965
Edisto Farms, Denmark, South Carolina

BUNKER HILL J. ENID (VG '63) — Dropped January 28, 1961

10770—528—Jr2DHIR—305—2x

Calved March 13, 1963 and April 5, 1964. Will be fresh again by sale time.

Confident Jim Traces Top And Bottom To This Great Cow

Contender's Patsey
18411—919—Jr4—365C—3x
Dam of 3 summarized sons, 1 tested daughter.

J. ENID is by **Melfield Confident Jim,** a herd sire that has done an outstanding job in our herd. **His first 6 daughters to complete test average 11207 lbs. milk — 539 lbs. fat (M.E.—305—2x), 4 have been classified — 2 VG, 2 D.**

J. ENID is out of **Bunker Hill E. Ellen,** 8970—442—Sr3DHIR—305—2x, a daughter of Dunwalke Favor's Emminent, he out of a daugher of McAfee's Ellen (E twice), 21342—957—6yrs—365C—3x, *25188—*1144—10yrs—365—3x.

J. ENID'S next dam is **Bunker Hill H. Elnora** (VG '59 '61), 13870—600—6DHIR—305—2x, 7 lactations average 12211 M., 557 F. 3 tested daughters — **Bunker Hill E. Edie,** 10250—495—6DHIR—278—2x, full sister to **E. Ellen,** and **Bunker Hill B.C. Elf,** 11800—546—Jr3DHIR—305—2x.

Our 1964 DHIR Herd Average, 57 Records, 10740 Milk — 499 Fat (M.E.—305—2x).

J. F. Chase and Son
Telephone Kilmarnock
435-5084
435-4356

BUNKER HILL FARM
White Stone, Va.

Farm is located halfway between White Stone, Va. and Kilmarnock.

We Are Consigning . . . A Half-Sister To The Reserve All-American 3-Year-Old

2nd Southern Quality Sale — Monday, May 10, 1965
Edisto Farms, Denmark, South Carolina

DEERPATH KARL'S DINA — Dropped June 28, 1961
Calved January 25, and now on test.

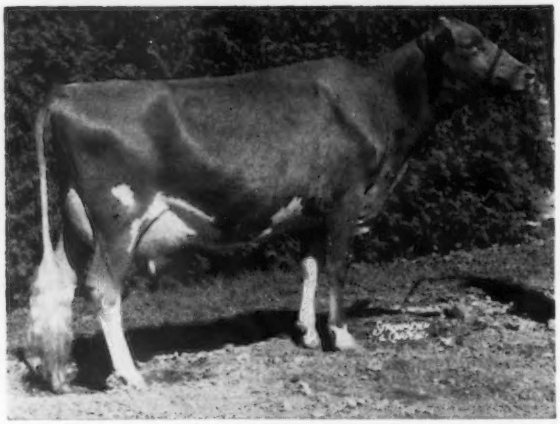

A Paternal Sister: **Deerpath Karl's Gloria** (VG '63 '64), 9250—469—Sr2DHIR—305—2x. Sold in the 1964 McDonald Sale for $2,100. 1st 3-Year-Old, Sr. & Gr. Ch., 1st Best Udder, New York, 1st and Sr. & Gr. Ch., Finger Lakes, 2nd N.G.S., 1964. **Reserve All-American 3-Year-Old Cow, 1964.** Another paternal sister, **Deerpath Karl's Cherry,** sold in last year's Southern Quality Sale for $1,125.

Sire: **Guernsdel Maxim Karl**
10 daus., 15 rec. av. 9144—5.0%—461 (M.E.—305—2x), 10 cl. av. 85.0%. Sire of the 1st Sr. Get, A.R.E., 1963. A son of the Excellent cow, **Guernsdel Noble Kathy,** 12775—711—5yrs—365C—3x, 13421—708—6yrs—346C—3x, 2 summarized sons, 2 tested daughters, both VG.

Dam: **Bayville Margaret Denebola** (VG '56 '63)
8 records include:
10995—577—Jr2—365C—3x
12707—642—Sr3HIR—365—2x
10744—537—5HIR—305—2x
10110—501—7DHIR—300—2x
A show cow. Dam of 4 tested daughters. Half-sister to a GOLD ★ SIRE. **A Very Good female family.**

DINA will be bred before sale time to **Holliknoll Captain's Majesty** ($3,000), he by the GOLD ★ SIRE, Holliknoll Captain, out of Brays Island Majestys Saffron (E 3 times), 14046–754–Jr2–362C–3x, 14290–726–7DHIR–305–2x.

DEERPATH FARMS FRANKLIN, VIRGINIA
Registered Guernseys And Hampshire Hogs
Farms Located Adjoining the City of Franklin, Va., on U. S. 58. VISITORS ALWAYS WELCOME
C. A. CUTCHINS, III, Owner Tel. Logan 2-4975 VIRGIL MILLER, Manager

2 HEAD

A Very Good Jolly Tony Out Of A Hanes' Robert Dicks
A Top-Bred Heifer — Due In September To A Jolly Brilliant Son Of Prophet's Pauline

2ND SOUTHERN QUALITY SALE, EDISTO FARMS, DENMARK, SOUTH CAROLINA, MONDAY, MAY 10

IN THE SALE

WALKER FARMS TONY LIBBY (VG '64)
9310—425—Jr2HIR—305—2x
4094—188—Jr3HIR—2x in 89 days, still on test. 1st Sr. Calf, member 1st Get, Miss., 1962. Born September 5, 1961. Calved 11-16-63, 12-25-64. Will be bred before the sale to Burger's Place Billy, ★ GOLD STAR SIRE ★, son of Elmcrest Demonstrator's Patsy, maternal sister to Prophet's Pauline (opposite).
Dam: **Walker Farms Max Lenda**
7271—331—5HIR—298—2x
She by Hanes' Robert Dicks out of Walker Farms Piper Lady (VG 3 times), 7 records, all over 10,000 lbs. milk, that include 14106—655—7HIR—305—3x, 13768—678—6HIR—305—3x, 11218—581—10HIR—305—2x.

Her Sire's Dam

Elmcrest Prophet's Pauline (E 5 times)
*12870—*660—Sr2—305C—2x
Maternal sister to Elmcrest Demonstrator's Patsy (E), dam of Burger's Place Billy. She is dam of McDonald Farms Jolly Tony, ★ GOLD STAR SIRE ★, sire of TONY LIBBY (in sale—opposite) 34 daus., 65 rec. av. 10990—4.9%—543 (M.E.—305—2x), 46 cl. av. 84.7%. A son of McDonald Farms High Neptune, sire of 24 ALL-AMERICAN, 19 Reserve ALL-AMERICAN progeny. Jolly Tony is a full brother to McDonald Farms Jolly Aurora (E 3 times), 11670—642—5DHIR—305—2x, McDonald Farms Jolly Cherie (VG '63), 11130—514—Jr3DHIR—305—2x.

WALKER FARMS ZEUS JOYCE, born May 21, 1962. Due September 7, 1965 to McDonald Farms Bright Emblem, a son of McDonald Farms Jolly Brilliant, ★ GOLD STAR SIRE ★, son of the GOLD STAR — EXCELLENT DAM, McDonald Farms Ideal Nova (**a great brood cow**). Bright Emblem is out of Elmcrest Prophet's Pauline (pictured above).

ZEUS JOYCE is sired by **Walker Farms Zeus,** a son of Hanes' Robert Dicks out of Walker Farms Piper Zinnia (E '57), 1st 3-year-old, Miss., 1954, 12679—700—Sr3—365—3x, 13704—733—5yrs—365—3x, 12594—689—8HIR—305—2x. **ZEUS JOYCE** is out of Hi-Hill Piper's Janice (VG '62 '64), 10451—433—Jr2HIR—305—2x, 12316—482—Sr3HIR—305—2x, she by Walker Farms Piper Nymbo, a son of Flying Horse Royal Piper.

Two Paternal Sisters To ZEUS JOYCE — The 2 Oldest Daughters By Walker Farms Zeus — They Are Very Promising.

Walker Farms Zeus Glorie
3935—175—Jr2HIR in 90 days—2x

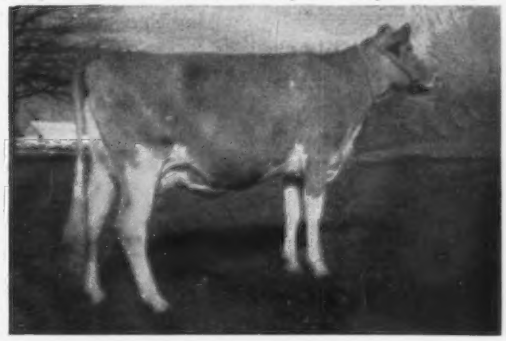

Walker Farms Zeus Netti
5332—244—Jr2HIR in 134 days—2x

Jack Barnett, Starkville, Miss., is consigning Sunny Land Flash's Natale, a top bred heifer from his great breeding ★ Flash ★ son, Magnolia Flash Corinthian, and out of a very good granddaughter of Hanes' Robert Dicks. It will pay to look for her. She is due to the service of ★ Bonanza ★.

VISITORS ALWAYS WELCOME

Telephone L. J. Lane 686-7763 Jimmy Walker 686-7122 Office 686-7221

WALKER FARMS

In the Heart of the Mississippi Delta two miles
STONEVILLE

BREEDERS' REGISTERED GUERNSEYS

Northwest Junction U.S. Highways 61 and 82
MISSISSIPPI

HOMEWOOD FARMS

11 miles northwest of Lynchburg, on Hwy. 130

SELLING . . . A Daughter By SAINT'S LEO — Just Fresh With Her First Calf. Her Dam Is A Very Good GENERAL WARRIOR From Our LOIS LEE Family.

2nd Southern Quality Sale — Monday, May 10, 1965
Edisto Farms, Denmark, South Carolina

HOMEWOOD S.L. LOIS LEE — Dropped November 23, 1962

Due to calve April 15. Will be fresh and selling open.

Her Sire's Dam

Wyno Beau's Lyla (E 5 times)
13481—724—Jr2—365C—3x
12641—660—Sr4HIR—305—2x
15461—860—5HIR—305—2x
Sold in 1959 for $3,600, resold in 1961 for $3,000.

Sire: **Wyno Saint's Leo**
Half-brother to Wyno Saint's Hero ($21,500), 10 daus., 15 rec. av. 14711—5.0%—730 (M.E.—305—2x), 9 cl. av. 85.5%.

The first 5 daughters of SAINT'S LEO to complete test average 12411—617 (M.E.—305—2x). 14 daughters classified, 5 VG, 9 D, av. 83.8%. Two sons are also in service in our herd — one a ¾ brother to S.L. LOIS LEE (consigned).

Dam: **Homewood Warrior's Lois Lee** (VG '62 '63)
11580—563—5DHIR—305—2x
By Bayville General Warrior, out of a daughter of Cedar Grove's Lois Lee, 11361—543—Sr3—305C—855 T.M., 12882—635—Sr4—365C—3x, she dam of 1 summarized son, 2 tested daughters.

Stock For Sale — Visitors Always Welcome

D. H. DILLARD, Owner
S. M. CORRELL, Manager
D. R. ALLCOCK, Jr., Herdsman

Tel. 845-5171

MONROE, VIRGINIA
Route 2

SELLING . . . Our Best KING COLE Daughter . . . She Is Due June 21, 1965 With Her Second Calf To Norgert's Royal Nance, ★ GOLD STAR SIRE ★

2ND SOUTHERN QUALITY SALE, EDISTO FARMS, DENMARK, S. C., MONDAY, MAY 10, 1965

U. OF D. KING COLE JULINDA (Vacc.)

Born December 3, 1961

Due June 21, 1965 to Norgert's Royal Nance, only GOLD STAR SIRE of the breed to rank among the top 50 for all three — MILK, FAT, TYPE. 2nd Junior Calf, Delaware State Fair, 1962. **10880—584—Jr2DHIR—305—2x (pending).**

Her Sire

Golden Harvest King Cole
★ GOLD STAR SIRE ★
42 daus., 101 records av. 11115—585 (M.E.—305—2x), 39 cl. av. 82%.
He now has 51 classified daughters — 1 E, 10 VG, 25 D.

Dam of **KING COLE JULINDA — U. of D. Hillstead Flinda,** 9920—514—Jr4DHIR—305—2x, 8420—430—5DHIR—289—2x, 9200—455—6DHIR—305—2x.

We have 8 milking daughters by GOLDEN HARVEST KING COLE – **this is one of the best – the kind we hate to part with, but our sacrifice will be your gain. PLAN NOW TO ATTEND THIS 2ND SOUTHERN QUALITY SALE AND LOOK THIS ONE OVER.**

Henry J. Hershberger
Montezuma, Georgia

MONTEGA GUERNSEY FARM

OUR CONSIGNMENT

2ND SOUTHERN QUALITY SALE
Edisto Farms, Denmark, South Carolina
Monday, May 10

CROSS ARROWS PORTENT PAMELA (VG '64)

8632—461—Sr2HIR—305—2x

Born April 6, 1961. Calved 11/16/63, 3/1/65. Will be fresh and selling open.

Sire: **Brookberry Peer's Portent,** a son of Fairlawn Performer's Peer, he out of Fairlawn H. Ismena, VG 4 times, 17435—812—Jr4—365—3x, she a daughter of Fairlawn Peerless Ermine, VG 3 times, ★ GOLD STAR DAM ★, 16892—838—10yrs—365—2x, 6 PR sons, 2 are GOLD STAR SIRES, 5 tested daughters.

Her Sire's Dam

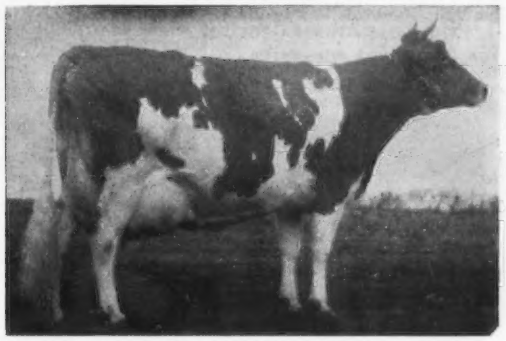

Coronation Majestic's Portia (E 3 times)
Sold in 1950 for $7,500, resold in 1951 for $18,000.
13961—*742—Sr3—305C—3x
16128—846—Sr4—365—3x

2 summarized sons, 4 tested daughters that include —
Brookberry Gay Pamela (VG 4 times)
13090—685—6HIR—305—2x
Brookberry Miss Portia (VG 7 times)
13205—594—6HIR—305—2x

Dam Of Her Dam's Sire

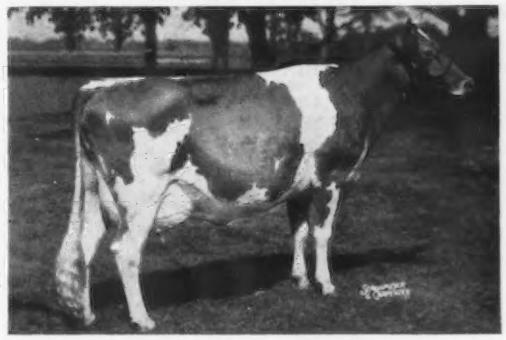

Fairlawn K. Luxury (E '60 '61)
11899—685—Jr2—365—3x
14950—856—Sr3—365C—2x
10606—555—7yrs—283—2x
10905—565—8yrs—305—2x

She a full sister to **K. Muriel** (E 12 times), **Fairlawn K. Choice** (VG 4 times.), 14864—*814—Sr3—365C—2x, *18801—*1017—Sr4—365—2x, **Fairlawn K. Violet** (VG 5 times), 14072—816—6yrs—305—2x, She is a maternal sister to **Fairlawn Actor's Blanche,** $10,000 (VG 4 times), 13311—764—Jr4—305—2x.

Dam: **Cross Arrows L. Pamela,** VG 4 times, 8807—479—Sr3HIR—305—2x, 8156—489—Sr4HIR—305—2x. A daughter of Monterey L. Lucky (he a son of K. Luxury — pictured above), and out of Cross Arrows Nigent Pamela (VG), 1st 4-Year-Old, SE.W., S. C., 1958, Res. Gr. Ch., SE.W., 1958, she out of Brooke's Cross Rebecca, VG 4 times, 16779—871—5yrs—365—3x, 1st Produce, SE.W., 1957, 1958, N. C., 1957.

Paternal Sister To Her Dam

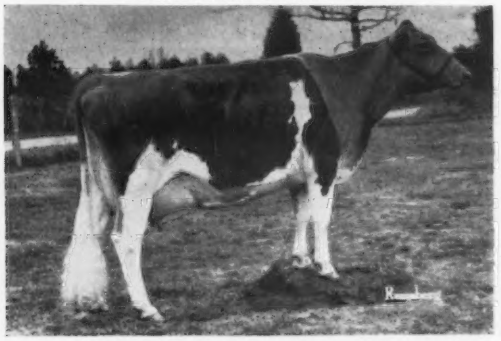

Cross Arrows L. Griselda (E '64)
8991—431—2-8DHIR—305—2x

Paternal Sister To Her Dam

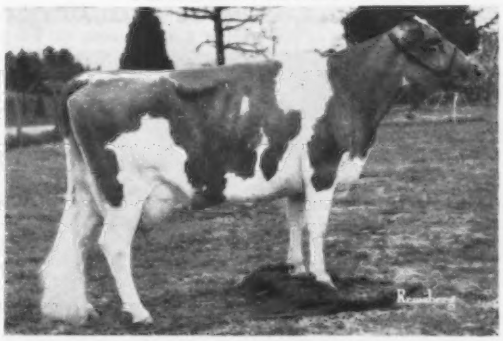

Cross Arrows L. Jewel (VG 5 times)
9367—437—2-3HIR—305—2x
10022—448—3-2HIR—305—2x

The farm is located 3 miles north of Cross Anchor off Highway 146.

T. B. Accredited 569649 — State Bang's Free 593

CROSS ARROWS FARM

UNION, SOUTH CAROLINA

PAUL K. & JAMES L. SWITZER
Owners

Tel. Enoree 495-3938

RIVERS G. VAUGHN
Manager

TWO BRED HEIFERS BY JOLLY VENTURE

ONE FROM THE EXCELLENT PORTIA FAMILY, THE OTHER OUT OF A VERY GOOD MO DAUGHTER

CONSIGNED . . . 2ND SOUTHERN QUALITY SALE, EDISTO FARMS, DENMARK, SOUTH CAROLINA, MONDAY, MAY 10

BROOKBERRY JOLLY POPPET — Born January 31, 1963. Due July 10, 1965 to Bayville O. Success, a son of Bayville Royal Orson out of Two B.Z. Two Gaylark Ella's Sue (VG twice), 13200—728—7DHIR—305—2x.

Sire: **McDonald Farms Jolly Venture** (the Nova family — see below). Dam: **Brookberry Miss Portia** (VG 7 times), 11565—570—3-2HIR—305—2x, 12276—588—4-3HIR—305—2x, 13205—594—6-4HIR—305—2x, 14303—700—7-HIR—305—2x, a daughter of Western Glow Achievement, ★ GOLD STAR ★ **(son of Butterfat Miss).**

Her Dam's Dam

Coronation Majestic's Portia (E 4 times)
Sold for $18,000
13961—*742—Sr3—305C—3x
16128—846—Sr4—365—3x
2 summarized sons, 4 tested daughters.

Dam of Her Dam's Sire

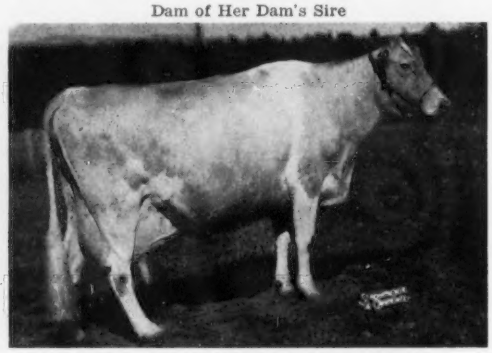

Western Glow Butterfat Miss (E 3 times)
Liebers Trophy Winner, 1955. ★ GOLD STAR DAM ★.
10 official records, 7 were Class Leaders for milk, *21573—*1095—13yrs—365—2x, *17585—*921—12yrs—305C—2x.

BROOKBERRY JOLLY REWARD — Born February 2, 1963. Due June 13, 1965 to Blakeford Governor's Lothario, a son of Spar Hill Governor, he by the GOLD STAR Jolly Vern and out of the GOLD STAR Cecilia family. Lothario is out of Blakeford Libbymae (VG 3 times), 12112—612—Jr3HIR—305—2x.

Sire: **McDonald Farms Jolly Venture,** full brother to McDonald Farms Jolly Brilliant, ★ GOLD STAR SIRE ★, ALL-AMERICAN Jr. Yr. Bull, 1959, sire of ALL-AMERICAN Jr. Get, 1962.

Dam of Jolly Venture — He Sire Of Both Animals In The Sale

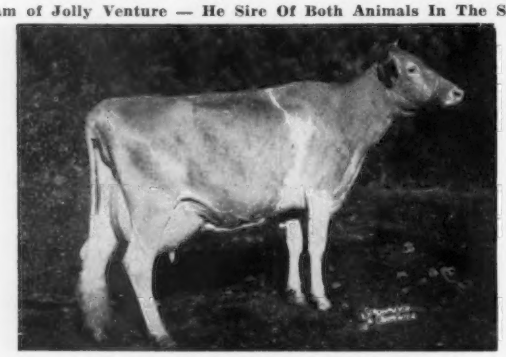

McDonald Farms Ideal Nova (E 3 times)
★ GOLD STAR DAM ★
Lifetime production 116,762 lbs. milk, 6,340 lbs. fat, 10 lactations including 14479—*817—7yrs—305C—2x. Dam of the All-American Produce, 1959, 1960, 1961, Res. All-American Produce, 1963. 2 PR sons, 5 tested daughters.

Maternal Granddam To The Service Sire To Jolly Reward

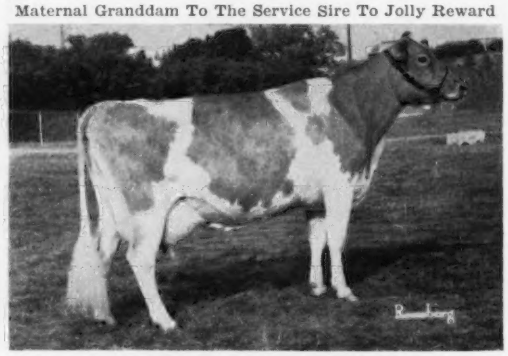

Langmore Dominant Libby (E 4 times)
14779—658—Sr4HIR—305—2x
19801—895—6HIR—365—2x
*20520—885—8HIR—305—2x
The first 20,000 lb. milk record in Maryland for a Guernsey cow on 2x milking in 305 days.
A daughter, Blakeford Libby's Eleanor (VG '64), sold to Liseter in 1963 for $4,300.

BROOKBERRY FARM

250 Registered Guernseys — Meadow Lark Drive just off Robin Hood Road

Mr. and Mrs. Bowman Gray, Owners **Route 8, Winston-Salem, North Carolina** **Sam Pike, Manager**

WHAT THE COWS ARE DOING

Requirements for publication in this section: Minimum of 270 days in length and 11,000 pounds milk, M. E. 305-2X basis. The records of cows in a herd owned by individuals other than the herd owner are published under the herd owner. In case of typographical errors or omission of any part of a record, the record will be republished upon notification from the herd owner.

OFFICIAL RECORDS

OWNER AND RECORD	Age	Days In Milk	ACTUAL RECORD Lbs. Milk	Lbs. B. Fat
AR				
CONOVER'S GUERNSEY FARMS, INC., HIGHTSTOWN, N. J.				
Conovers Maxim Jane	5-0	305-2X	11508	602
s. McDonald Farms Maxim's Woodrow		d. Riegeldale Pedro's Jane		
HOMINY HILL FARMS DIVISION, PLEASANT FARMS DAIRY, INC., COLTS NECK, N. J.				
Hominy Hill R. K. Anise	6-9	305-2X	13253	715
s. Hominy Hill Rose King		d. Lynbrook Royal Annual		
Hominy Hill Champion Dawn	4-4	305-2X	10869	632
s. Hominy Hill Champion		d. Fairlawn K. Dairylass		
Hominy Hill Champion Harrie	3-10	305-2X	13357	652
s. Hominy Hill Champion		d. Hominy Hill Princess Harmony		
Hominy Hill Adrian Hollara	3-4	305-2X	12004	543
s. Hominy Hill Adrian		d. Hominy Hill R. K. Holly		
PRICE-BLACK FARMS, INC., ARREY, NEW MEXICO				
Price-Black Lancers Buttercup	4-6	305-2X	13463	560
s. Meadow Lodge Hi Lancer		d. McKerrow's Sister Buttercup		
Price-Black Time Rose	3-0	305-2X	13970	580
s. John Plain Viking's Tim		d. Maple Lawn Irene Rose		
VILTER, WILLIAM B., FOUR WINDS FARM, HARTLAND, WIS.				
Four Winds B. Bunny	2-2	305-2X	10732	490
s. Burger's Place Billy		d. Four Winds Bunny		
¶ HIR & DHIR				
ALABAMA				
PEINHARDT, CARL A. & CAROLYN, EDGEWOOD FARM, CULLMAN				
Peinhardt M. L. Soprano	6-7	305-2X	13190	519
s. Maple Lawn Lauxmont		d. Lauxmont Actor's Contralto		
Peinhardt Nobleman Annafae	6-4	305-2X	11180	537
s. Edgewood Fern Nobleman		d. Maple Grove Highmost Anne		
Edgewood Fame Willow	2-5	305-2X	9620	441
s. Henslee Farms V. Fame		d. Peinhart Nobleman Wildflower		
ST. BERNARD COLLEGE, PLACID OAKS FARMS, SAINT BERNARD				
Crestview Royals Favor	6-5	305-2X	13450	637
s. Henslee Farms Warrior Royal		d. Welcome In Favor Goldie		
Ideals Beacons Rosa	6-1	305-2X	15220	655
s. Ideal's Beacon		d. Ideal's Standbest Rosette		
ARIZONA				
ARIZONA, UNIVERSITY OF, TUCSON				
Saguaro Maga Elsa BBD	3-0	305-2X	10550	511
s. Langmeadow Magar		d. U. of A. Lustre Lad ADG Eldorena		
COOPER, JAMES L. & SONS, COOPER'S GUERNSEY RANCH, MESA				
June of Helen	9-9	305-2X	11100	495
s. Valor of Hazel		d. Bonita's Valor's Helen		
Anna Sue of Manzano View	7-5	305-2X	13620	623
s. Adohr Johanna Dandy		d. Lydia of Manzano View		
Cla-ore Bonanzas Melody	6-9	272-2X	11340	559
s. Cla-ore Knight's Bonanza		d. Cla-ore Knight's Moonstone		
Lomalita C. M. Penny	6-7	305-2X	13590	588
s. Gardenville Charity's Master		d. Van de Kamp King's Pinta		
Cla-ore Jaspers Barbara	4-4	305-2X	10690	440
s. Cla-ore Count's Jasper		d. Cla-ore Bonanza's Blossom		
Cla-ore Liberators Joyce	3-8	305-2X	12690	506
s. Tideland Ludlow's Liberator		d. Cla-ore Vagabond's Jewel		
McCLELLAND, W. T & SON, SHAMROCK GUERNSEY FARM, TUCSON				
Shamrock Sen. Jan	3-4	305-2X	10660	529
s. Bluff View Senator		d. Shamrock Prim. Judith		
Shamrock Peers Lisbet	5-2	305-2X	13550	602
s. Fairlawn Actorine's Peerless		d. Goose Valley Lois		
Shamrock G. Meta	2-9	305-2X	11250	517
s. Chelten T. Gusto		d. Shamrock Senator's Maid		
Shamrock Bon. Marthe	2-2	305-2X	10820	512
s. Nyala Ermine's Bonanza		d. Shamrock T. Martha		
ARKANSAS				
¶ARKANSAS, UNIVERSITY, FAYETTEVILLE				
Counts Meadowlake	10-5	305-2X	10650	463
s. Clark's Actor Grandee		d. Viva's Rex's Carrie		
CALIFORNIA				
CALIFORNIA STATE POLYTECHNIC COLLEGE, SAN LUIS OBISPO				
Poly. O'War Kate	7-3	305-2X	16970	805
s. Western Glow Man O'War		d. Polytechnic Jepson Kate		
Polytechnic Jolly Bette	7-1	305-2X	11930	601
s. McDonald Farms Jolly Ulster		d. Polytechnic Jepson Bette		
Poly. Lancer Mona	5-2	305-2X	12060	611
s. Lake Louise Royal Lancer		d. Poly. Jolly Mirth		
Polytechnic Flash Kalet	4-5	305-2X	13450	649
s. Fritzlyn Jeanette's Flash		d. Poly. O'War Kate		
Poly. B. Brigit	2-3	305-2X	10650	506
s. Adohr Jolly Beatnik		d. Poly. Jolly Bette		
Poly B. Beam	2-1	305-2X	9650	479
s. Adohr Jolly Beatnik		d. Poly. Jepson Bess		
Poly. B. Blane	2-2	305-2X	10850	582
s. Adohr Jolly Beatnik		d. Polytechnic Jolly Blenda		
Poly. B. Blush	2-1	305-2X	9560	498
s. Adohr Jolly Beatnik		d. Polytechnic Lancer Bloom		
COLORADO				
COLORADO STATE UNIVERSITY, FORT COLLINS				
C. S. U. Flash Rose	4-2	305-2X	14130	630
s. Fritzlyn Jeanette's Flash		d. ColoAM Rose		
EGNER, WILLIAM H., WILEVA FARM, LOVELAND				
Wileva Predictions Ida	5-9	305-2X	12150	555
s. Western Glow Fame's Prediction		d. Hero's Cindy of Byway Ida		
Pre-Eminent Proud Zella	3-3	305-2X	11450	599
s. Challenger of Pre-Eminent Farm		d. Erwin Farms Jolly Zella		
Wileva Butterfats Milky Way	3-4	305-2X	11140	436
s. Western Glow Master Butterfat		d. Wileva Prediction's Melody		
Willeva Butterfats Lou	3-6	305-2X	10560	451
s. Western Glow Master Butterfat		d. Wileva Prediction's Alma		
Wileva Butterfats Countess	2-6	305-2X	9480	425
s. Western Glow Master Butterfat		d. Wileva Colonel's Queen		
Wileva Butterfats Dawnlight	2-9	305-2X	10450	460
s. Western Glow Master Butterfat		d. Wileva Prediction's Sunlight		
HENNIGH, HAROLD, FERNBROOK FARM, LONGMONT				
Fernbrook Reflectors Jenna	6-3	305-2X	12790	567
s. Fairlawn Actor's Reflector		d. Fernbrook V. Jenna		
Fernbrook Reflectors Sylvia	5-4	305-2X	12690	525
s. Fairlawn Actor's Reflector		d. Fernbrook Speckles		
CONNECTICUT				
BERKE, SAMUEL, DEEP LAKE FARM, LAKEVILLE				
Yellow Miss of Pleasant View	5-4	298-2X	14130	682
s. Yellow Creek S. Fame		d. Miss of Pleasant View		
Housatonic Phils Annabelle	5-5	305-2X	15300	721
s. Flying Horse Rose's Phil		d. Housatonic Farms' F. Lollypop		
Deep Lake Flashs Glow	3-5	305-2X	12690	584
s. Fritzlyn Jeanette's Flash		d. Deep Lake P. Twilight		
Deep Lake Flashs Pandora	3-0	305-2X	11780	682
s. Fritzlyn Jeanette's Flash		d. Hunthill Paulette		
Deep Lake D Holly	2-4	305-2X	12600	668
s. Deep Lake Flash's Duke		d. Deep Lake Flash's Hollidel		
BRISCOE, JOHN D., SILENT MEADOW FARM, LAKEVILLE				
Fairlawn Warriors Duchess	5-7	280-2X	10550	508
s. Fairlawn K. Warrior		d. Fairlawn Actor's Princess		
CHENEY, A. AUSTIN & CHARLES B., FALCON'S FLIGHT FARMS, LITCHFIELD				
Marwin D. K. Floreen	6-0	305-2X	11930	590
s. Deershorn Knight		d. Marwin Lady Flora		
CONNECTICUT, UNIVERSITY OF, STORRS				
UCONN Choice Crocus	5-4	305-2X	11040	592
s. Chedco Valiant		d. Crocus Cornelia Storrs		
DUNNING, H. S., WATERFALL FARM, RIDGEFIELD				
Wardells Lone Lucy	6-4	305-2X	15700	682
s. Boulder Bridge Lone Star		d. Wardell's Melba Princess		
Waterfall Blossoms Mildred	4-7	305-2X	10910	570
s. Hanover Hill Leader's Prince		d. Waterfall Goldencup's Blossom		
Waterfall Larkspurs Anita	3-7	305-2X	10820	568
s. Hanover Hill Leader's Prince		d. Deepwell Farms Larkspur		
EDDY, CLARA W., EDDYTHORN FARM, NEWINGTON				
Eddythorn W. Vanessa	7-5	305-2X	12230	524
s. Nyala Prince's Wasp		d. Riverdale Gay Janice		
Great Elm N. Agnes	3-8	305-2X	10310	527
s. Great Elm Phil's Norman		d. Great Elm Phil's Agnes		
EVARTS, KATHARINE A., COBBLE HILL FARM, KENT				
Cobble Hill Flashing Cameo	4-4	305-2X	14410	655
s. Fritzlyn Jeanette's Flash		d. Cobble Hill Pattern		
Cobble Hill Jackella	2-3	298-2X	8970	448
s. Cobble Hill Bonanza Jack Pot		d. Cobble Hill Ella		
Cobble Hill Ermine	2-0	294-2X	9400	469
s. Nyala Ermine's Bonanza		d. Weatherstone Lily Fareka		
Cobble Hill Jeaneme	1-10	305-2X	11870	571
s. Yellow Creek Jewel Supreme		d. Cobble Hill Jeanette		
FAULKNER, F. SHEFFIELD, GOLDEN HERD FARM, WILTON				
Golden Herds Honesty	13-10	305-2X	14370	611
s. Nyala Performer's Asclepias		d. Golden Herd's Tansy		
Golden Herd Honora	8-8	305-2X	16160	729
s. Marwin Noble Prince		d. Golden Herd's Honesty		
Rockingham Superiors Pamela	6-0	305-2X	12920	748
s. Ideal's Nanette's Superior		d. Rockingham Noble Pamela		
Golden Herds Sweetie	5-7	305-2X	15960	647
s. Dunwalke R. Sailor		d. Stepping Stones Farm Honey		
Willowell Bette	4-5	305-2X	11450	598
s. Bethway Farms Marshall		d. Fenn Hill Kathy		
Tarbell R. C. Emilia	3-1	305-2X	10490	508
s. Tarbell Royal Courageous		d. Tarbell Valroyal Emilia		
Golden Herd L. Sonny	3-2	305-2X	13160	608
s. Nyala Prince's Laddie		d. LushAcres Hermes' Sunny		
HARRIS, HARRY, STONY BATTER FARM, CORNWALL BRIDGE				
Gladview L. Queenie	8-8	305-2X	15840	685
s. Nyala Prince's Laddie		d. Gladview Queen		
Gladview L. Bloom	6-11	305-2X	15220	771
s. Nyala Prince's Laddie		d. Gladview Blanche		
¶HOOPER, WILLIAM, FENN HILL FARM, HARWINTON				
Fenn Hill Primrose	7-2	305-2X	12235	557
s. Alfadino Farms Radiant Pharoah		d. Fenn Hill Princess Rosie		
HOUSATONIC VALLEY FARMS, INC., SOUTHBURY				
Housatonic Superbs Olga	4-3	293-2X	11980	502
s. Nyala Prince's Superb		d. Housatonic Bright Idella		
JOHNSON, W. L., JR., FAR FIELDS FARM, WASHINGTON				
Far Fields Jezabelle	7-8	305-2X	13180	622
s. Far Fields Lucky		d. Far Fields Jessie		
Far Fields Sandra	5-9	304-2X	13810	603
s. Northern Astors Majesty		d. Far Fields Sue		
Far Fields Rheta	2-8	305-2X	12220	560
s. Northern Astors Majesty		d. Far Fields Rosetta		
KUCA, STEPHEN J., SOMERS				
Ellconn Knights Esther	2-5	305-2X	11010	612
s. Deershorn Knight		d. Ellconn Acme's Carol		
Ellconn Pharekas Judy	2-2	305-2X	10560	528
s. Old Homestead C. A. B. A. Phareka		d. Ellconn Knight's Bess		
LARKIN, HOWARD T., BEDLAM FARM, MIDDLEBURY				
Bedlam Aunt Lenfestey	8-4	305-2X	13820	671
s. Great Elm Phil's Buoyant		d. Bedlam Anita Lenfestey		
Belnemus Marcus Dixie	5-3	305-2X	13810	681
s. Ben Venue Marcus		d. Emory's St. Patrick Gail		

REGISTRATION MORATORIUM

Hanover Hill Pre Eloise 3-9 293-2X 11300 534
s. Wandamere Predictor d. Hanover Hill Vicky
McCANN, FRASIER W., GOLDEN HARVEST FARM, BRIDGEWATER
Golden Harvest Monarchs Coleen 10-5 305-2X 10820 588
s. McDonald Farms P. Monarch d. Blakeford Colleen
Golden Harvest Cor Molly 3-2 305-2X 10740 548
s. Fairlawn Actor's Corinthian d. Gray Haven Lad's Molly
MERRITT, RICHARD H., "MERIT GUERNSEYS", FARMINGTON
Merit M. Peerette 6-10 305-2X 14850 677
s. Bethway Farms Marshall d. Leeside Majestic Peeress
Bethway Farms K. Farise 5-3 305-2X 12850 638
s. Deep Lake O. Holliking d. Bethway Farms M. Angel
SIBBALD, DAVID, GRASSLAND FARM, SALISBURY
Grassland Supremes Lady 2-7 305-2X 10850 492
s. Deep Lake F. Supreme d. Grassland Pharaoh's Linda
Grassland Pats Goldie 2-4 305-2X 11370 527
s. Grassland Supreme's Pat d. Grassland F. Gladys
SINGLETON, JOSEPH L., SKIFF MT. FARM, SHARON
Deep Lake Fy. Rose 6-2 305-2X 12290 611
s. Deep Lake Flashy d. Deep Lake W. Flower
SLATE, REGINALD W., MAISHEPAUG FARM, LITCHFIELD
Gladview L. Florence 6-4 273-2X 11610 590
s. Nyala Prince's Laddie d. Gladview Flossy
Rockingham Rockys Princess 4-10 305-2X 13420 722
s. Brownie's Farm's Rocky d. Rockingham Lady of The Glenn
SPENCER, WINTHROP W. & MARIGOLD C., OVERLEA FARM, WATERTOWN
Lushacres Hermes Aurora 9-5 305-2X 12320 526
s. Northern F Hermes d. Fanbrook's K. Maid
Marwin Floreka 4-8 298-2X 14940 705
s. Old Homestead C. A. B. A. Phareka d. Marwin Miss Florence
TAYLOR, WILLIAM MARVIN, SHOREACRES FARM, EAST NORWALK
Nyala M. V. Chloe 3-4 305-2X 11600 453
s. Fairlawn Muriel's Valor d. Nyala King's Alida
UNZ, RODNEY O., EST., HIGHFIELD FARM, SHARON
Highfield Watchful 11-6 305-2X 12810 668
s. Fairlawn King's Watchful d. Highfield S. Junita
WEINGART, HERMAN R. & SONS, GREENRIDGE FARM, LEBANON
Stone House Farm Daisy 8-10 305-2X 13740 657
s. Defender of Ware d. Meddo-Do Farm's Sunbeam
Rosendahl Star V. Rose WTIC 4-3 299-2X 11010 504
s. Hanover Hill Hollistar d. Rosendahl Volunteer Rose
Greenridge Chal Queenie 4-2 305-2X 11890 704
s. Gardenville King's Chancellor d. Feura Mo Queen
Greenridge Kings Daffodil 2-8 305-2X 10410 484
s. Chedco King James d. Oine Vista Baron's Daisy

DELAWARE

DELAWARE, UNIVERSITY OF, NEWARK
Spar Hill Weigala 4th 3-5 305-2X 10240 679
s. McDonald Farms Jolly Vern d. Spar Hill Weigala
Spar Hill Bonnie 2-2 305-2X 11410 561
s. McDonald Farms Royal Charter d. Spar Hill Baguette

FLORIDA

CASEY, WILBUR J. & KATHRYN W., BAYOU VISTA FARM, CLEARWATER
Timber Leas Sandra 6-11 305-2X 13450 467
s. Foremost J. C.'s Nero d. Timber-Lea Eve
Garden Lake Henrys Vicka 6-4 305-2X 11760 454
s. Garden Lake Peerless Henry d. Garden Lake Valdie's Vickie
Hazelwoods Ray Max Margie 5-7 305-2X 11110 518
s. Pleasant View Ray Max d. Hazelwood's Maxim Margo
Bayou Vista Lad Oriel 4-2 305-2X 11540 518
s. Applebrook Prediction Duke Lad d. Opal Star Gazer
Bayou Vista M. Joanne 3-3 305-2X 12000 491
s. Hamilton County Free Mac d. Marion Farms True Jo
SCHMID, WALTER & SON, SCHMID'S GUERNSEY FARM, TALLEVAST
Matoaka Lucius Vidette 6-6 305-2X 12370 561
s. Tarbell Romulus Lucius d. Tarbell Princess Vidette
WARD, CARROLL L., JR., LAY LAINE GUERNSEY FARM, ASTATULA
Lay Laine Anthony's Patsy 5-1 305-2X 11850 537
s. Lay Laine Virginian's Anthony d. Lay Laine Maxim's Pam
Lakemont Steadfast Caroline 4-5 305-2X 10910 497
s. Lakemont Pride's Steadfast d. Lakemont Duke's Carie
Lakemont Virginian Tammy 2-9 305-2X 10240 492
s. Lakemont Victor's Virginian d. Lakemont King's Pearl
Lay Laine Lads Ive 2-5 305-2X 11070 520
s. Edisto Farms Banner Lad d. Dinsmore Albert Ive
Dorians Valerie of Lay Laine 2-3 305-2X 10430 500
s. Mulhocaway Butterfat Dorian d. Lay Laine Emory's Gypsy

GEORGIA

HAGA, H. J., CLEARBRANCH FARM, FORT VALLEY
Belmont View Gazer Quality 12-5 305-2X 13420 663
s. Klondike Premost Star Gazer d. Belmont View Ned's Quality
Clearbranch Transfers Dahlia 5-0 305-2X 11560 613
s. Blakeford Transfer d. Clearbranch Fore Mopsey
Clearbranch Hornet Glitter 4-6 305-2X 11160 498
s. Clearbranch F. M. Hornet d. Clearbranch Fore Barbara
HERSHBERGER, HENRY J., MONTEGA GUERNSEY FARM, MONTEZUMA
U of D King Cole Julinda 2-1 305-2X 10880 584
s. Golden Harvest King Cole d. U of D Hill-stead Flinda

IDAHO

¶LINCOLN, L. L. & R. L., TRIPLE L & LINCREST FARM, PARMA
Lincrest Andys Bonita 10-2 365-2X 14072 581
s. Sun Ida's Riley's Andrew d. Sun Ida Craftsman's Bunny
Lincrest Prom Butterhoney 3-4 365-2X 12197 587
s. Riverview Malita's Promise d. Lincrest Andy's Butterfly

ILLINOIS

ALPERS, WALLACE M. & DOROTHY, FAIRBURY
Elvadale A. S. P. Pearlie 6-8 305-2X 12130 569
s. Oak Hollow Ardell's Admirer d. Elvadale S. P. Pearlie
Myown Supremes Sarah 6-1 305-2X 11650 575
s. Oak Hollow Starlight Supreme d. Burton Lane Ojus' Sarah
Wal-Dors C. Pearl 4-5 305-2X 12050 573
s. Elvadale Gretta's Challenger d. Elvadale A. S. P. Pearlie
BAUER, LOREN, REN-LO FARM, CISSNA PARK
Leader Falcons Candy 6-0 305-2X 12970 646
s. Rose Line Leader's Falcon d. Candice Squire's Carrie
COHRS, JOHN A., CORVILLA FARM, TISKILWA
Corvillas R. Hope 4-3 305-2X 11440 536
s. McDonald Farms Le Royalist d. Corvilla's T Honeymaid
Corvillas Royalist Irma 4-2 305-2X 10800 563
s. McDonald Farms Le Royalist d. Dot-Mar Tony Irma

DICKINSON, PHIL S., MR. & DICKERSON, E. L., RIVER BEND FARM, SOUTH ELGIN
Denishawn M. Vernice 3-9 305-2X 10570 512
s. Spring Ridge Verity's Matador d. Denishawn Coronet Vernina
Denishawn P. Brenda 3-4 305-2X 10370 436
s. Patrick of Denishawn d. Denishawn Count Boann
ERDMAN, MYRON E., MYOWN GUERNSEY FARM, CHENOA
Ideals Admirals Buttergirl 8-1 305-2X 13010 670
s. Ideal's Admiral d. Woodacres Honor Buttergirl
Myown Supremes Annabel 6-4 305-2X 14170 700
s. Oak Hollow Starlight Supreme d. Elmwood's Supreme Isabel
Elmwood Eunita 5-4 305-2X 14380 654
s. Rosewood Diamond's Souvenir d. Elmwood Cynthia
Myown Peers Paulette 4-5 305-2X 11870 522
s. Roberts Farm Royal's Peer d. Myown Admitter Pauline
Myown Peers Greta 4-5 305-2X 12470 663
s. Roberts Farm Royal's Peer d. Myown S. C. Sarah's Gretchen
Myown Peers Kathy 4-2 305-2X 13380 575
s. Roberts Farm Royal's Peer d. Myown S. Beacon Kathrin
Myown Peers Corine 4-4 305-2X 14490 600
s. Roberts Farm Royal's Peer d. Ideal's Trophy's Cora
Myown Peers May 3-9 295-2X 10510 488
s. Roberts Farm Royal's Peer d. Annie May of Brushwood
Myown Cortezs S. Jeanette 3-4 305-2X 13250 681
s. Myown Cortez d. Myown Supreme's Sarah Jane
Myown Peers Alice Mary 3-5 305-2X 10730 475
s. Roberts Farm Royal's Peer d. Myown Troax Mary Alice
Myown Peers Blanch 2-2 305-2X 11350 513
s. Roberts Farm Royal's Peer d. Supreme Blanch of Willow Brook
Myown Truboys Bell 2-1 305-2X 12170 556
s. Myown Truboy d. Myown Supreme's Annabel
Myown Charms Kathleen 2-1 290-2X 10330 473
s. Ideal's Charm d. Myown Peer's Kathy
Ideal's Tetons Elsa 3-10 305-2X 12530 659
s. Ideal's Teton d. Langvalley Mona Elsa
¶ILLINOIS, UNIVERSITY OF, URBANA
Illini Fame Quad 2-1 305-2X 9067 441
s. Henslee Farms V. Fame d. Illini Royalist Quadrine
¶KINGSTON, DELBERT H., MARGENDELL FARM, CARY
Margendell Noble Deborah 5-8 305-2X 11369 577
s. McDonald Farms Supreme Deanie d. Curtiss Candy Noble Deborah
KUEBKER, LOUIS L., LOULEE LANE FARM, McHENRY
Loulee Lane Butterfat Floss 6-0 305-2X 11280 584
s. Maurana D. Butterfat's Triumph d. Loulee Lane Major's Flo
Loulee Lane Miss Dixie B. 4-1 285-2X 10630 563
s. Maurana A. Butterfat's Maurice d. Loulee Lane Butterfat Dolly
McNAUGHT, GERTRUDE, ROLLING ACRES, ELGIN
Norgerts Nance Solitairey 5-2 305-2X 13330 644
s. Norgert's Royal Nance d. Leeside Champion Solitaire
Norgerts Emperor Quebec 4-2 305-2X 11210 569
s. Colbys Emperor d. Norgerts Aristocrat Quebec
Norgerts B. A. Da 3-0 303-2X 10750 565
s. Norgert's Bea Alexis d. Norgert's Royal Dewdrop
Norgerts B. A. Nance Unity 1-10 305-2X 9570 507
s. Norgert's Bea Alexis d. Norgert's Nance Unity
John Plain Malanas Linda 2-11 305-2X 10970 546
s. Colbys Mr. Malana d. Maple Grove's Lindy
ODLUM, W. H., ROSEWOOD FARMS, ROSELLE
Rosewood Quebec Sapphire 6-6 305-2X 12930 624
s. Norgert's Quebec Scotsman d. Curtiss Candy Proud Ruby
Rosewood L. Q. Darling 4-3 305-2X 15930 774
s. Rosewood Bea Leader d. Rosewood Quebec Darling
Rosewood F. Flame 3-5 305-2X 13930 696
s. Rosewood D. Royal Flush d. Rosewood Quebec Flame
Rosewood P. Willow 3-3 305-2X 13660 685
s. Rosewood S. Peter d. Rosewood Lady Willow
Rosewood L. Janet 3-1 305-2X 10950 623
s. Rosewood Bea Leader d. Rosewood Quebec Janet
Rosewood Bea Joyous 3-1 282-2X 12690 634
s. Rosewood Royal Aristocrat d. Rosewood D. Joyful
Rosewood P. G. Regina 2-5 305-2X 12000 545
s. Rosewood S. Peter d. Rosewood G. Regina
Rosewood Bea Lila 2-2 302-2X 9940 558
s. Rosewood Royal Aristocrat d. Rosewood C. Lass
Rosewood Royal Louise 2-2 305-2X 10300 496
s. Foremost Quantity's Royal d. Rosewood S. Louise
Rosewood P. Fairlady 2-2 305-2X 9650 518
s. Rosewood S. Peter d. Rosewood Quebec V. Fairlawn
ROESCHLEY BROTHERS, ROES-MOR FARMS, FLANAGAN
Roes-MOR E. Bliss 4-1 305-2X 11110 499
s. Langmeadow Excellance d. Roes-MOR Rose Babe
¶SCHULTZ, WILLIAM F., SCHULTZ'S GUERNSEYS, PEORIA
Wil-O-Way Champs Kathy 9-11 365-2X 14270 744
s. Oak Hollow Champ's Penny Duke d. Wil-O-Way Otis's Kay
Schultz's E. D. Mystery 2-5 305-2X 9620 464
s. Roes-MOR E. Dick d. Schultz's Candy Mary
SOUTHERN ILLINOIS UNIVERSITY, CARBONDALE
Pre-Eminent Sunny Velma 4-8 305-2X 16530 761
s. Hominy Hill Sonny d. McDonald Farms Supreme Velma
STEWART, DANA, "STEWART HYBRIDS", PRINCEVILLE
Lizdan Hill B. Nell 5-11 292-2X 11100 600
s. Pinehurst Noble Beau d. Lakewood Naive
Lizdan Hill Greta 4-6 305-2X 14990 744
s. Yellow Creek Jewel Supreme d. Glengeran Fortune's Charlotte
Elvadale C. Twinkle 5-4 305-2X 11260 538
s. Elvadale Gretta's Challenger d. Elvadale Prince's Twinkle
Norgerts Royal Vicerelia 2-2 295-2X 11160 483
s. Foremost Quantity's Royal d. Henslee Farms Vicerelia
Lizdan Hill Priscilla 2-2 305-2X 9100 458
s. Lizdan Hill Patrick d. Stewart's Pride Lady

INDIANA

BAKER, DANIEL W., MR. & MRS. & FAMILY, DAN-BA-LEE GUERNSEY FARMS, MIDDLETOWN
Shady Lanes L. Elvira 2-2 305-2X 9340 439
s. Rushcreek Supreme's Lad d. Milky Way's Levity Encore
Dan-Ba-Lee's F. Madona 2-5 305-2X 10110 464
s. Henslee Farms V. Fame d. Golden Grange P. Dona
CRAIG, REUBEN A., DR. & MRS., LEAFY LANE FARM, KOKOMO
Leafy Lane Pro. Sparkle 2-4 297-2X 9880 505
s. Leafy Lane Select Prosper d. Leafy Lane Cherub's Gleam
Leafy Lane Prospers Lyric 2-3 305-2X 11210 589
s. Leafy Lane Select Prosper d. Leafy Lane Chum's Sonnet
Leafy Lane Dicta Lana 2-2 305-2X 9910 544
s. Leafy Lane Dicta Royal d. Onward Transfer's Alma
Leafy Lane Bon Lily 2-0 305-2X 12000 541
s. Nyala Ermine's Bonanza d. Leafy Lane Noble Duchess

ALL REGISTRATIONS WILL BE ACCEPTED WITHOUT PENALTY FEES FROM NOW TO JUNE 1, 1965

KENTUCKY

BEASLEY, L. F., RIVERSIDE FARM, FRANKLIN
Berea S. Blossom 5-3 305-2X 12140 607
s. Hermitage View Senator Wilise d. Berea Powhatan M. Blossom
Prestdale Bon Rachel 5-2 305-2X 10960 477
s. Nyala Ermine's Bonanza d. Prestdale Royal R. Roxanne
Gray Haven Lads Melba 5-5 305-2X 11240 609
s. Gray Haven Valor's Lad d. Gray Haven Rambler's Melba
Riverside Counts Cordella 3-6 305-2X 10620 443
s. Golden Harvest C Count d. Gray Haven Lad's Cordella
Riverside Blossom 3-2 305-2X 11770 573
s. Normandy Reveller d. Berea S. Blossom
Riverside Handy Merrie 2-4 305-2X 9230 400
s. Yellow Creek Handy Showman d. Hermitage View S. Merrie

LOUISIANA

¶JOHNSON, M. L., CLOVER LEAF GUERNSEY FARM, MONROE
Benign Bonanza Flirts Kinship 3-2 305-2X 11630 436
s. Nyala Ermine's Bonanza d. Benign Promise Camille's Flirt
¶KLEINPETER FARMS DAIRY, INC., BATON ROUGE
Golden Grange V. Malinda 7-7 305-2X 11277 522
s. Golden Grange Petunia's Verner d. Golden Grange P. Molly
Tillybardins Bridgets Betsy 7-6 305-2X 11827 506
s. Curtiss Candy Levity Heir d. Tillybardin's Mitzie's Bridget
Lakotas Cupid 5-6 305-2X 11685 443
s. Curtiss Candy Champion Curtiss d. Lakota's Butterchips
Lakotas Charity 5-6 305-2X 11636 514
s. Lookout Valley Actor's Favor d. Elderwood H. Dana
Kleinpeter Farms W. Nina 3-3 305-2X 10454 493
s. Fairlawn Pamela's Warrior d. Anchor Point Jet Nome
Kleinpeter Farms W. Mirth 2-11 305-2X 10529 530
s. Fairlawn Pamela's Warrior d. Fuller Farms Mirthful
Kleinpeter Farms F. Destiny 2-10 305-2X 10230 435
s. Golden Grange P. V. Frankie d. Lakota's Destiny

MAINE

COLE FARM DAIRY, BIDDEFORD
Cole Farm N. Beauty 8-3 305-2X 14500 706
s. High Mowing Diamond Nugget d. Wadsworth Beauty's Girl
Cole Farm Luminarys Ruby 5-3 305-2X 13500 687
s. Ideal's Luminary d. Oaklands G. I. Ruby
Locust Grove V. Secret 4-7 305-2X 11510 508
s. Fairlawn Actor's Valiant d. Locust Grove Secret's Dazzle
Cole Farm L. Mignonette 4-3 305-2X 11720 581
s. Ideal's Luminary d. Cole Farm Nugget's Minnie
Cole Farm Nans Noel 4-5 305-2X 15860 696
s. Old Homestead High-and-Mighty d. Cole Farm L. Nan
GREENLAW, VERA, GREENLAW FARM, BELFAST
Greenlawn Farm Victory 6-5 305-2X 12820 600
s. Sterlingold Prince Victor d. Greenlawn Farm Excell
MAINE, UNIVERSITY OF, ORONO
U M High-and-Mighty P Marcella 3-0 305-2X 12390 657
s. Old Homestead High-and-Mighty d. U. M. Pal P Phyllis
U M Valiant B Sybil 2-0 305-2X 8920 432
s. Fairlawn Actor's Valiant d. U. M. Bebel Orono
VAUGHAN, WILLIAM L., ELM HILL FARM, HALLOWELL
Elm Hill Big Bertha 5-8 305-2X 11810 549
s. Curtiss Candy Marie's Curtiss d. Elm Hill Nadine
Elm Hill Bonney 5-8 305-2X 13280 546
s. Curtiss Candy Levity Curtiss d. Elm Hill Regina
Elm Hill Eve 2-6 305-2X 9860 432
s. Flying Horse Harmony Heir d. Elm Hill Victoria
WALKER, CLIFTON N., HOMEFIELDS, WISCASSET
Homefields Valiants Lala 4-4 305-2X 16440 749
s. Fairlawn Actor's Valiant d. Homefields Lassie
WILKINS, ALICE, LOCUST GROVE FARM, LEEDS JUNCTION
Meadowbrook L. Sadie 8-4 305-2X 11810 556
s. Northern M. Lucky Boy d. Meadowbrook D. Supreme

MARYLAND

BACCHUS, THOMAS W. & ELIZABETH S., JR., WHITE HALL FARM, ELKTON
White Halls High Venita 6-4 305-2X 11710 534
s. McDonald Farms High Omar d. Fritzlyn Princess Venus
BALDERSTON, LLOYD, III, COLORA FARM, COLORA
A. Kings Emma 12-3 305-2X 10920 515
s. Anitetam Knight d. Knight's King's Emma
Carrolls Starking Lustre 3-8 305-2X 11900 539
s. Mont Carroll d. Starking Lustre
BROWN, FRANK D., JR., MOUNT ARARAT FARMS, PORT DEPOSIT
Mulhocaway Butterfat Tassel 5-11 305-2X 11310 475
s. Mulhocaway Beauty Butterfat d. Mulhocaway Holly Tasket
CARROLL, NINA R., DOUGHOREGAN MANOR, ELLICOTT CITY
Manor Brilliant Angelica 3-2 305-2X 12340 610
s. Liseter Brilliant d. Manor Alert Angelica
COOK, E. R. & SON, EDICK FARM, KENNEDYVILLE
Lazy River P. Marlotta 8-7 305-2X 11210 450
s. Hominy Hill Prince Arthur d. Lazy River Aces Marchelle
DOWNEY, FRED C., WOODSIDE HALL FARMS, WILLIAMSPORT
Woodside Hall Que Dolores 4-3 305-2X 11950 543
s. Mulhocaway Butterfat Quartus d. Woodside Hall Butterfat Amy
GARRETT BROS., MAPLE SPRING FARM, ROCKVILLE
Mountain View A. Lula 5-8 297-2X 11590 574
s. Oakland Manor Duke d. Mountain View Lula Valor
Maple Spring Chiefs Ruth 2-4 305-2X 9210 477
s. Moreau Farms Chief d. Ollasses Royal Ruth
GARST, DONALD L., GARSTLYN FARM, WALKERSVILLE
Garstlyn Lorene 5-4 305-2X 11340 624
s. Blakeford Colonial d. Pre Kelvin Lady
¶MILES, CLARENCE W. & ELEANOR A., BLAKEFORD FARM, QUEENSTOWN
Ideals Superlines Verna 6-3 305-2X 17312 875
s. Ideal's Superline d. Ideal's Standbest Verna
McDonald Farms Bright Dorla 3-3 305-2X 12402 624
s. McDonald Farms Jolly Brilliant d. McDonald Farms Jolly Babe
POWEL, WILLIAM R. & SONS, MILL ROAD FARM, ELLICOTT CITY
Manor Super Velvet 4-0 305-2X 10640 526
s. Ideal's Kathleen's Superior d. Manor Pre Velvet
Manor Noralie 3-8 305-2X 10810 567
s. Ideal's Nero d. Manor C. Twinkle
Manor Super Jewel 3-2 305-2X 10400 488
s. Ideal's Kathleen's Superior d. Manor Royal Julie
SHELTON, WILLIAM A., PUDDINGTON FARMS, CALVERT
Pebble Hill Cavaliers Celesta 15-3 305-2X 10290 505
s. Sterlingold Cavalier d. Pebble Hill Coronet's Heloise
Puddington Royal Red Rose 11-10 305-2X 11110 429
s. Liseter Royalist d. Red Rose of Wycomia
WYMAN, THOMAS G., WYE HEIGHTS PLANTATION, EASTON
Wye Heights Elvira 4-5 305-2X 12190 539
s. Quincy King John d. Wye Heights Allie

MASSACHUSETTS

ALFALFA FARMS, INC., TOPSFIELD
Alfalfa Farm Max Juniper 7-5 299-2X 12350 646
s. Bournedale Majesty's La Noce d. Lexford Juniper
Larches Senorita Martie 6-10 305-2X 12380 617
s. Flying Horse Flute's Trumpeter d. Larches Empress Martha
Alfalfa Farm Happy Lee 3-6 305-2X 11590 519
s. Alfalfa Farm Happy Days d. Alfalfa Farm Mixer's Lila
Alfalfa Farm I. Monty 2-2 305-2X 11230 559
s. Saracen Infidel d. Alfalfa Farm Spec's Winnemont
APPLETON, FRANCIS R., JR., APPLETON FARMS, IPSWICH
Appleton Farms Princes Lella 4-8 305-2X 10600 468
s. Fairlawn K. Sailor Prince d. Appleton Farms Ella
BLACK, S. BRUCE, TWIN VALLEY FARM, EAST PEPPERELL
Twin Valley Lads Prim 2-0 305-2X 9050 447
s. Twin Valley Chieftain Lad d. Twin Valley D D Primrose
FOWLES, ELWYN N., SUNNYDELL FARM, SOUTHAMPTON
Sunnydell Butterboy Pauline 4-5 305-2X 13930 623
s. Lynbrook Levity's Butterboy d. Lynbrook M. B. H. Paulina
GOODFIELD, CHESTER E., GUERNSEY DELL FARM, HARDWICK
Winona Princes Charm 9-6 305-2X 13000 545
s. Winona Sailor Prince d. Winona Darius Margie
Claras Prestige of Hardwick 5-1 305-2X 11290 510
s. Pilgrim's Prestige of Hardwick d. Cybatina Trubie's Clara
Majors Pandora of Hardwick 4-5 302-2X 12650 597
s. Deershorn K. Major d. Stronghold Gay Pandora
HARPER, DAVID, HARPER'S DAIRY FARM, LANCASTER
Kay of Harpers Farm 4-8 305-2X 13060 528
s. Ponakin Brook's Senator d. Birchtree Royal Katinka
MUDGETT, VERNON D., DEERSHORN FARM, STERLING JUNCTION
Deershorn K. Daisyanna 4-7 305-2X 11360 571
s. Fairlawn K. Footprint d. Deershorn L. Loyalty
STONE, ROBERT G., GREAT HILL FARM, MARION
Great Hills Lettie 5-2 305-2X 11010 493
s. Forges Loyal Laddie d. Great Hill's Angie
Great Hills Donna 3-6 305-2X 11200 533
s. Great Hill's Lord d. Great Hill's Lauren
Great Hills Nancy 3-4 305-2X 11810 563
s. Nyala Majesty's Acme d. Great Hill's Heloise
Great Hills Rosa 2-1 302-2X 9330 433
s. Great Hill's Flashlad d. Great Hill's Gracious
WELLS, RUTH DYER, GAYVIL FARM, CHARLTON CITY
Gayvil Montereys Lottie 2-8 305-2X 9530 503
s. Charlescote Monterey d. Green Meads Travler's Lotus
Gayvil Pharekas Carol 2-5 305-2X 13950 558
s. Old Homestead C. A. B. A. Phareka d. Gayvil Mayor's Carrie
WIEWEL, WALTER H., JR., SKYFIELDS FARM, GROTON
Skyfields Arts Sue 3-7 305-2X 11410 574
s. Argilla Archer's Art d. Skyfields Lincoln's Sally
Skyfields Sargons Mabel 8-3 305-2X 11630 636
s. Ideal's Sargon d. Burnt Meadows Mabel

MICHIGAN

DENDEL, JACK, DENDEL FARMS, ALLEGAN
Dendels Orchards C. G. Ruth 2-2 305-2X 9090 453
s. Colbys Gallant d. Dendel Farms Ruth
ELMWOOD FARMS, FRANKENMUTH
Elmwoods Collette 7-11 365-2X 17465 865
s. Langmeadow Master d. Elmwood Emory's Melba
SMITH, GEORGE E., COLDSTREAM GUERNSEY FARM, ST. JOHN
Wilgeo Wistars Queen 2-2 305-2X 11390 544
s. Lyrene Myra's Wistar d. Lyrene Major Quiz
Wilgeo Wistars Jasmine 2-2 305-2X 12310 581
s. Lyrene Myra's Wistar d. Lyrene May Rose Jan
Lyrene P. Joyce 2-5 305-2X 11380 476
s. Colbys Prince Lyrene d. Lyrene Barney's Jolly
Lyrene P. Prim 2-4 305-2X 9590 500
s. Colbys Prince Lyrene d. Lyrene Favorite Prim

MINNESOTA

¶KJOME, OLAF J. & SONS, VALLEYLAND FARM, SPRING GROVE
Valleyland Susie 8-0 305-2X 12682 578
s. Ideal's Susie's Admiral d. Valleyland Keepsake
Valleyland Royal Lou 5-11 305-2X 12023 598
s. Western Glow Lou's Royal d. Valleyland Keepsake
Valleyland Royal Lily 5-7 305-2X 11723 591
s. Western Glow Lou's Royal d. Valleyland Fern
Valleyland Gigi 2-3 305-2X 10553 550
s. Northern Hermes d. Valleyland Nell
Valleyland Phoebe 2-1 305-2X 10072 437
s. Northern Hermes d. Valleyland Royal Lily
¶ZIEMER, KENNETH, MEADOW VIEW FARM, WALTHAM
Meadow View Charletta 7-8 365-2X 17018 856
s. Coldspring's B. R. Designer d. Meadow View Royal Charlotte
Meadow View Angel 3-5 365-2X 12425 652
s. Yellow Creek Bft. Bell Boy d. Meadow View Tinker
Meadow View M. J. Penny 2-2 309-2X 9474 432
s. Crestwood Masher d. Meadow View Judett

MISSISSIPPI

BARNETT, JACK, SUNNY LAND FARMS, STARKVILLE
Sunny Land L. Pet 6-3 305-2X 11240 458
s. Castle Brook Velours Leader d. Sunny Land Piper Patty
COASTAL PLAIN BRANCH EXPERIMENT STATION, NEWTON
Coastal Plain Lucette 11-5 305-2X 12330 494
s. Walker Farms Lad d. Seco Imperial Lucette
MISSISSIPPI STATE UNIVERSITY, STATE COLLEGE
Magnolia Supreme Pearl 6-5 305-2X 11670 566
s. Bayville Super Supreme d. Riegeldale Maxim's Phlox
Magnolia Hornet Pearl 3-5 289-2X 10310 514
s. Franchester King's Hornet d. Magnolia Supreme Pearl

NEBRASKA

¶MULLER, JOE P., JO-BE FARM, VALLEY
His Honors Skips Gloria 3-10 305-2X 12590 595
s. Western Glow His Honor d. Imperialist's Isabell's Skip
Rosedale Diantha K.'s F. Charm 2-0 305-2X 8891 488
s. Elmwood Diantha's King d. Rosedale Fore Charm

REGISTRATION MORATORIUM

¶PFEIFFER, WALTER R. & HERMAN W., PFEIFFER FARMS, ARLINGTON
Midland Le Mattie 5-5 305-2X 10892 468
s. Skyline Le's Creator d. Midland M Monogram
Midland Meteors Mattie 3-4 305-2X 12290 564
s. Skyline Victory's Meteor d. Midland Le Mattie
Midland Bon Dee 2-0 305-2X 8924 465
s. Nyala Ermine's Bonanza d. Midland Le Dee

NEW HAMPSHIRE

¶GREAT ELM FARM, INC., ROCHESTER
Great Elm Bel Bonnie 4-7 305-2X 11098 452
s. Great Elm Phil's Bellarion d. Great Elm His Bell
Great Elm W. Bellinda 3-9 305-2X 13164 642
s. Hanover Hill Wizard d. Great Elm T. Bellinda
Great Elm O. Debbie 2-3 305-2X 9470 452
s. Henslee Farms Virtue Oberland d. Great Elm E. Debbie
HOOD, GILBERT H., JR., HOOD FARM, DERRY
Hood Kroft General Alace 2-4 305-2X 10620 501
s. Yellow Creek Ladys General d. Hood Kroft Archer Autumn
JORDAN, WILLIAM T. & SONS, KADOCKADEE FARM, BOSCAWEN
Kadockadee D. Bella 6-0 305-2X 11380 480
s. Langwater Diablo d. Kadockadee May Belle
NEW HAMPSHIRE, UNIVERSITY OF, DURHAM
U. N. H. Generals Fluff 6-2 305-2X 13060 542
s. Yellow Creek Lady's General d. U. N. H. Kavalier Bliss
U. N. H. Bright Star Galore 4-4 305-2X 11980 596
s. Argilla Bright Star's Brutus d. U. N. H. Merry General Elegance
U. N. H. Hollistan Halo 4-1 305-2X 13050 546
s. Flying Horse Fair Hollistan d. U. N. H. Juryman Caress
U. N. H. Financier Image 3-0 305-2X 11940 523
s. Nyala King's Financier d. U. N. H. Juryman Caress

NEW JERSEY

¶ASTALOSH, PAUL, JR., HILLCREST FARM, PENNINGTON
Hillcrest Performers Jolly 7-9 305-2X 12046 504
s. Hillcrest Performer d. Hillcrest Junetta
BENSON, HELEN R., COVENTRY FARM, PRINCETON
Ideals Beacons Kewpie 6-0 305-2X 13150 858
s. Ideal's Beacon d. Ideal's Superior's Kathy
¶HOBLER, ATHERTON W., WOODACRES FARM, PRINCETON
Sa Rosa Nadine 7-9 291-2X 14358 662
s. Sa Rosa Golden Gem d. Sa Rosa Nellie
Sa Rosa Nancy 6-9 305-2X 13971 657
s. Sa Rosa Golden Gem d. Sa Rosa Nellie
Mulhocaway Butterfat Saltine 5-10 305-2X 11389 613
s. Mulhocaway Beauty Butterfat d. Mulhocaway Lovely Sal
Bon Bon of Golden Bow 7-9 305-2X 12771 608
s. Anchor's Q of Golden Bow d. Sky Bonnie
Woodacres Chiefs Pride 2-10 305-2X 12259 597
s. Moreau Farms Chief d. Woodacres Queen Pride
Woodacres Chiefs Cherry B. 2-5 305-2X 9961 551
s. Moreau Farms Chief d. Roetta Cherry's Bea
Woodacres Mos Marcelia 2-3 305-2X 10741 518
s. Moreau Farms Chief d. Woodacres Leader's Marcelia
Woodacres Empress Nancy 2-2 305-2X 9534 485
s. Woodacres Emporer d. Sa Rosa Nancy
Roetta Dariann 2-6 305-2X 10862 542
s. Western Glow Darimost d. Sky Valley C. Fantasia
Tamworth J. Minnie 2-0 305-2X 9146 449
s. Fairlawn Actor's Jethro d. Tamworth Anna
VON THADEN, WILLIAM, ONAHILL FARM, BORDENTOWN
Onahill Melody Ripple 5-4 305-2X 12700 685
s. Flying Horse Harmony Royalist d. Onahill Fearless Rythm
WESCOTT, L. B., MULHOCAWAY GUERNSEYS, ROSEMONT
Mulhocaway Lovely Sapphirine 4-7 305-2X 13350 579
s. Mulhocaway Butterfat Adonis d. Lindean's Antonette Sapphire
Mulhocaway Errant Liberty 3-11 305-2X 11900 557
s. Mulhocaway Eros Butterfat d. Mulhocaway Cavalier Freedom
Mulhocaway Butterfat Coffee 2-2 305-2X 9540 426
s. Mulhocaway Beauty Butterfat d. Mulhocaway Lovely Demitasse
Mulhocaway Errant Lory 2-0 305-2X 10220 512
s. Mulhocaway Eros Butterfat d. Mulhocaway Butterfat Lorna

NEW MEXICO

WASMER, C. L., MR. & MRS., WAS-MERE FARMS, ALBUQUERQUE
Was-Mere X. Cells Betty 6-4 305-2X 11310 513
s. Hominy Hill Supreme d. Oven Viola X-Cell
Hillcrest Moneymaker Bloomer 7-8 305-2X 12700 565
s. Hillcrest Moneymaker d. Hillcrest Matchmaker Bloom
Crescent Fae Fern 5-10 305-2X 11800 542
s. Monarch Cresent d. Luke Fanny Fae
ZARTMAN, L. G., MARLEA GUERNSEY FARM, ALBUQUERQUE
Erwin Farms B. Pat 7-6 305-2X 12130 549
s. Bluff View Patrician d. Singley Piper Pat
Marlea R. B. Souvenir 5-1 305-2X 12050 575
s. Bye George Red Rose Buddy d. Sarival Ted's Kerry

NEW YORK

ALEXANDER, RAY H. & SON, SUNNYSIDE FARM, UNION SPRINGS
Greystone Actorines Sara 8-4 305-2X 12090 577
s. Fairlawn Actorine's King d. Greystone O. R. Sally
BARCLAY, DOROTHY M., DOUGLASTON MANOR FARM, PULASKI
Douglaston S. Dukes Annie 3-8 305-2X 10680 545
s. Douglaston K. Sunrise's Duke d. Douglaston F. C. Annie
Douglaston S. Dukes K. Beatrice 3-3 298-2X 10700 551
s. Douglaston K. Sunrise's Duke d. Douglaston K. Kenyon's Beatrice
BRANTON, RAYMOND J., RAY-N-JEE FARM, STAFFORD
Ray-N-Jee Vags Lady 8-11 305-2X 11650 484
s. Douglaston Vag's Hero d. Win-on-a Farms C. C. Lady
CALHOUN, JOHN E. & SONS, ROSENDAHL FARM, HOOSICK FALLS
Beaulea Perfect Agnes 5-4 305-2X 11160 492
s. McDonald Farms Fore Perfection d. Beaulea Footprint's Alda
Green Meads Baron's Welcome 3-6 305-2X 12530 596
s. Green Meads Baron d. Green Meads Countess Wilmette
Rosendahl Baron Willow 2-7 305-2X 9650 466
s. Green Meads Baron d. Green Meads Travler's Wiletta
CARR, JAMES M., ABBELEA FARM, LITTLE VALLEY
Grand View Vendors Nancy 6-1 305-2X 12770 571
s. McDonald Farms Lad's Vendor d. Grand View Phil's Nugget
Abbelea Farms Pro Laverne 3-1 305-2X 10120 446
s. Hanover Hill Professor d. Abbelea Farms Regal Lady
CHRISTAL, HENRY I., HANOVER HILL FARM, YORKTOWN HEIGHTS
Hanover Hill Pre Sandra 3-9 305-2X 12240 546
s. Wandamere Predictor d. Hanover Hill Sonette
CORBETTA, ROGER H., ATTEBROC FARM, MILLBROOK
Pharaohs Dimple 9-3 305-2X 15710 703
s. Fra-Mar Pharaoh d. Valiant's Doreen
Maplewood Royalists Blanche 10-1 365-2X 19907 1106
s. McDonald Farms Le Royalist d. Bryn Du Triumph's Dream
CORNELL UNIVERSITY-McDONALD FARMS, CORTLAND
McDonald Farms Gallant Emily 2-4 305-2X 10330 459
s. High Meadows Jolly Gladiator d. McDonald Farms Royal Blossom
CROFOOT, WARD D., CROFOOT FARMS, PAVILION
C. F. Viceroys Undine 5-1 305-2X 11280 538
s. Hominy Hill Viceroy d. C. F. Prediction Undine
EMERSON, WILLIAM M. & LILLIAN V., LERSON LAWN FARMS, AUBURN
Lerson Lawn Jaycees Deborah 3-4 305-2X 10670 503
s. Foremost Superb's Jaycee d. Lerson Lawn T. Deborah
HAMILTON, ALEXANDER, TABLE ROCK FARMS, SLOATSBURG
Table Rock Motels Sunita 4-1 305-2X 12050 520
s. Hansenarea Motel d. Pinebrook Royal's Sunie
HANSEN, LAURENCE D., HANSENAREA FARM, SOUTH VALLEY
Hansenarea Hilda 3-2 305-2X 10080 436
s. Fairlawn K. Hannibal d. Hansenarea I. Elda
Hansenarea Gloria 2-7 305-2X 10740 526
s. Fairlawn Muriel's Valor d. Hansenarea Galee
HOLCOMB, EARL W. & SON, HOLCOMB'S GUERNSEY FARM, GREENE
Muriels Joan 3-1 305-2X 11520 501
s. Fairlawn Muriel's Valor d. Holcomb's H. Jan
HYLAND, HELEN S., POND ACRE FARM, CRARYVILLE
Feura Romax Tidy 8-10 305-2X 12600 572
s. Great Elm Phil's Romax d. Feura B. Trixie
Forge Hill Chal Chiann 7-7 298-2X 12320 607
s. Douglaston Anne's Challenger d. Forge Hill Chipann
Pond Acre Farms F. Sunshine 4-2 305-2X 11080 528
s. Pond Acre Farm's F. Flicker d. Donoliver Farms Sunshine
JOHNSON, DELBERT & WALTER, WILLOW RUN FARM, SILVER SPRINGS
East Koy Sandralee 3-5 305-2X 12450 579
s. Fairlawn Muriel's Valor d. Larch Hollow Gail
LAKE, H. SHERMAN, MAPLE LAWN FARMS, LYONS
Maple Lawn Royal Nanette 7-7 297-2X 12360 560
s. Lake Louise Royal Superb d. Maple Lawn Baron Nancy
Trumpeter Charm of Maple Ridge 5-11 305-2X 11770 568
s. Woodacres Leader's Trumpeter d. Pharaoh Charm of Maple Ridge
McJUNKIN, ELEANOR F., CORTLAND
McDonalds Bright Elva 2-5 305-2X 9940 500
s. McDonald Farms Jolly Brilliant d. Henslee Farm's L. Lavender
MOORE, MAYNARD C., EL MOORE FARM, KENT
Rogers Farm Marlette 7-11 305-2X 11740 515
s. Marsh Farms Marshall d. Rogers Farm Lochette
El Moore Farm Transfers Dora 5-1 305-2X 12050 562
s. Blakeford Transfer d. El Moore Farm D. Victoria
El Moore Farm Julia 4-3 305-2X 11750 585
s. Hansenarea Motel d. El Moore Farm Penelope
MURPHY, STANLEY, WANDERING BROOK FARMS, TULLY
Wandering Brook M. M. Claudie 4-4 305-2X 10770 587
s. Wandering Brook Mo-Mar d. Wandering Brook J. V. Claudie
OUTHOUSE, RICHARD P., MAY RICH FARM, CANANDAIGUA
May Rich R. Miss 7-2 305-2X 11680 553
s. May Rich Leaders Rex d. Western Glow Royal Ultra May
Angelinas Royal Gail 5-5 305-2X 11880 541
s. Silver Forest Farms Royal d. Angelina's Rex Susan
May Rich B. Suella 3-2 301-2X 10150 446
s. McDonald Farms Royal Buddy d. May Rich Royal Sue
May Rich B. Gale 3-1 305-2X 13330 590
s. McDonald Farms Royal Buddy d. Angelina's Royal Gail
PARNELL, STEWART E., LITTLE FALLS FARM, PIFFARD
Three Locks Ella 5-9 283-2X 10730 530
s. Eagle Valley H. Distinction d. Troutbrook's Noble Ella
PECK, WILLARD H., WELCOME STOCK FARM, SCHUYLERVILLE
Welcome Challengers Wistful 11-9 289-2X 14110 631
s. Douglaston Vivian's Challenger d. Wistful of Welcome Stock Farm
Welcome Hermes Wonder 7-0 305-2X 13230 622
s. LushAcres Hermes' Piper d. Welcome Challenger's Wonder
PENGELLY, WILLARD H., WILEEDA FARMS, BERGEN
Wileeda Forecasters Vanity 4-3 305-2X 12100 516
s. Mars' Forecaster d. Wileeda Arti Valentine
Twin W. Farms Billys Miter 2-5 305-2X 11940 534
s. Burger's Place Billy d. Twin W. Farm's Romulus Mitzy
PINE GROVE DAIRY, INC., PINE GROVE FARMS, DUANESBURG
Pine Grove Rexs Ruby 4-3 305-2X 10680 530
s. Hominy Hill Noble Rex d. Pine Grove Blanchette's Blanch
Pine Grove Duane Faith 2-2 305-2X 9380 398
s. Pine Grove Kingman d. Pine Grove Floss's Fay
Pine Grove Duane Winnie 2-0 299-2X 9600 457
s. Langmore Dominant Pine Grove d. Pine Grove Wish's Wanda
RIFORD, L. S., GREYSTONE FARM, AUBURN
Peckhurst Doreline 8-7 305-2X 12650 499
s. Coronation Langmore d. Baron Kenyon Lassie
Willowby Fortunes Charlene 4-7 305-2X 12070 596
s. Fairlawn K. Fortune d. Castle Brook Levity Charlene
Greystone Actorines Quality 5-0 305-2X 12210 652
s. Fairlawn Actorine's King d. Greystone Charming Fancy
Dumar Farm Masters Dolly 2-5 305-2X 9510 469
s. Golden Harvest K Master d. Dumar Farm Varro's Dotty
Bay Farms Harps Pocahontas 6-4 305-2X 11580 525
s. Ideal's Sargon d. Bay Farms Cadence Harp
ROBY, O. VANCE, MAPLE VUE FARM, IONIA
Maple Vue Trixy 4-7 284-2X 10580 547
s. Woodacres Leader's Trumpeter d. Crown Thalia
Maple Vue Isolene 4-4 305-2X 12410 614
s. Yellow Creek S. Fame d. Crown L. Iris
Lana of Maple Vue 4-3 305-2X 13980 662
s. Nyala Ermine's Bonanza d. Crown Leona
RYMPH, ERNEST A. & SONS, PLEASANT KNOB FARM, GREENWICH
Broad Hill Josepha 2-6 305-2X 10900 581
s. McDonald Farms Rival Captain d. Broad Hill Tops Antoinette
SHELDON, L. W. & SONS, LYNWORTH FARMS, FULTON
Lynworth Leaders Dora 3-2 305-2X 11700 551
s. Palmway's Select Leader d. Chrisrick Dottie Lue
STATE UNIVERSITY OF NEW YORK, AGRICULTURAL & TECHNICAL INSTITUTE, COBLESKILL
Forge Hill Chalcarilla 6-5 305-2X 13310 619
s. Douglaston Anne's Challenger d. Forge Hill Casorilla
STEVER, N. F. & SONS, STEVER FARMS, JOHNSON CITY
Stevers Champ Two Timer 11-6 305-2X 11590 469
s. Tarbell Champion Lancer d. Stever's Champ Midget
Stevers Ideal Lucinda 6-2 305-2X 11550 519
s. Ideal's Nanette's Superior d. Stever's Distinctive Lucy
Stevers Mo Chief Freckles 3-1 305-2X 10120 431
s. Moreau Farms Chief d. Queen Freckles of Stever Farms

ALL REGISTRATIONS WILL BE ACCEPTED WITHOUT PENALTY FEES FROM NOW TO JUNE 1, 1965

Stevers Ceaser Primrose 4-4 305-2X 11620 598
s. Stever's Douglas Ceaser d. Stever's El Primrose
VAN KLEECK, GEORGE, VAN KLEECK FARM, HOBART
Van Kleecks Susette 9-2 305-2X 11210 503
s. Fairlawn K. Marcus d. Van Kleeck's Suzanne
VAN QUEKELBERG, LEON, CORNER VIEW FARM, NEWARK
Corner View Pharaoh Queenie 9-11 270-2X 10900 484
s. Fra-Mar Pharaoh d. Corner View Bright Queenie
Corner View Miss Dimple 4-9 305-2X 12090 565
s. McDonald Farms Mister Woodman d. Corner View B. V. Daisy
Corner View Levity Hester 3-11 305-2X 10350 468
s. McDonald Farms R. L. Audacity d. Corner View B. V. Hester
VENIER, HENRY C., HIGH MEADOWS FARM, LAFAYETTE
Wyno Beaus Lyla 11-2 305-2X 14480 740
s. Coldspring's Hardwick's Beau d. Caumsett Indian Lola
High Meadows Jolly Necklace 4-7 305-2X 10600 482
s. McDonald Farms High Neptune d. Caumsett Harbor Bracelet
WETHERWAX, RONALD, HILLCREST FARM, WYOMING
Mo-Bess Porter Kin 8-2 283-2X 10790 472
s. Moreau Farms Chief d. Regal's Bess Porter-Kin
Hillcrest Motels Ivy 4-2 304-2X 11200 528
s. Hansenarea Motel d. Athlete's Beauty of P. H.
WHEELER, RAYMOND, WHEELER ACRES, MARIETTA
Wheeler Acres Mo Toni 2-3 305-2X 9980 487
s. Moreau Farms Chief d. Wheeler Acres Tilly Valor

NORTH CAROLINA

¶BELMONT VIEW FARMS, INC., FRANKLIN
Belmont View Gazer Margaret 7-5 305-2X 11974 528
s. Klondike Premost Star Gazer d. Dowdle Farm's Margaret
Belmont View Dukes Rena 5-4 305-2X 11147 491
s. Belmont View Gazer Duke d. Belmont View Max Rena
CAROLINA DAIRY, INC., CLECO FARM, SHELBY
Gippy Charming Faithful 8-3 305-2X 11840 503
s. Ideal's Charmduke d. Ideal's Admiral's Faith
Cleco Ajax Juno 3-3 305-2X 10370 487
s. Idylbrook Prince Ajax d. Cleoco Raider's Julip
Cleco Billys Deborah 2-2 305-2X 9160 414
s. Burger's Place Billy d. Donna Dimple Dynamo
CARR, HENRY C., GUERNSDEL FARM, CHAPEL HILL
Guernsdel Maxim Ginger 2-5 305-2X 9680 508
s. Bournedale Maxim's Duke d. Guernsdel Princess Grace
Guernsdel Maxim Lucy 2-5 305-2X 10740 542
s. Bournedale Maxim's Duke d. Guernsdel Squire Laverne
CHAPPELL, CLARENCE, SR., CHAPPELL GUERNSEY FARM, BELVIDERE
Clear Springs Performers Meg 8-3 305-2X 12300 559
s. Clear Springs Peer's Performer d. Clear Springs Majesty's Peggy
Shy Valley Kings Pansy 7-2 305-2X 15660 586
s. Nejasco K. M. P. King d. Riegeldale Max's First Lady
Highlands Amble Blossom 6-4 305-2X 12340 519
s. Wyno Beau's Preamble d. Highlands Nobles Blossom
Chappell Steadfast Spray 6-6 305-2X 12210 556
s. Bayville Steadfast Nero d. Bayville Actress Spray
Chappell Major Kay 4-9 305-2X 12090 632
s. Chappell's Forecast Prince d. Homewood Raider's Linda Kay
¶CHATHAM FOUNDATION, INC., KLONDIKE FARM, ELKIN
Klondike Romulus Izola 5-2 305-2X 12804 543
s. Klondike Romulus d. Klondike Fern's Romance
¶FOWLER, O. T., GRANDVIEW GUERNSEY FARM, PFAFFTOWN
Grand View Royals Notlawn 5-10 305-2X 13200 650
s. Grand View B. Predictors Royal d. Coldspring's Noble's Notlawn
Grand View Royal Sallylou 4-5 305-2X 10666 473
s. Grand View B. Predictors Royal d. Dinsmore Mayroyal Willow
Hill Top Counts Darlene 3-10 305-2X 10923 572
s. Grand View Royal's Count d. F. P. F.'s Highland Debbie
FOX, FRANCES H. & HERBERT J., CROASDAILE DAIRY, DURHAM
Hillandale Hopes Evelyn 6-5 305-2X 12000 567
s. Quail Roost Maxhope d. Hillandale Baronet's Ella
Hillandale Emorys Dona 5-8 305-2X 11020 554
s. Croasdaile Landmark Emory d. Hillandale Cavalier's Dassal
HILL, GEORGE WATTS, QUAIL ROOST FARMS, ROUGEMONT
Quail Roost Proud May 7-11 301-2X 12730 570
s. Chicona Pablo d. Quail Roost Ray May
Quail Roost Super Marian 7-9 305-2X 12140 537
s. Quail Roost Pablo d. Quail Roost Lady Marian
Quail Roost Ken Primrose 4-1 303-2X 12010 580
s. Guernsdel Maxim Kenneth d. Quail Roost Kater Primrose
KILDAIRE FARMS, INC., CARY
Kildaires Maxim Buttercup 5-1 305-2X 11390 543
s. Guernsdel Maxim Frederick d. Kildaire's Lucille
Kildaires Maxim Cindy 4-8 287-2X 11710 492
s. Guernsdel Maxim Frederick d. Kildaire's Ruth
MIMS, ALLAN C., ALLAN MANOR FARM, ROCKY MOUNT
Allan Manor Hera Bettina 9-0 305-2X 12050 577
s. Quail Roost Hilda's Maxim d. Pebblebrook's K. Bettina
Allan Manor I. Sola 5-5 305-2X 14890 657
s. Allan Manor P. R. Improver d. Allan Manor Hera Sola
Hunterdale Wistars Rosanna 4-7 305-2X 11930 601
s. Franchester P. Wistar d. Hunterdale Golden Rose
Deep Lake Bon-Flash Mabel 4-5 305-2X 10730 548
s. Nyala Ermine's Bonanza d. Deep Lake F. Maybelline
Allan Manor I. Patsy 4-4 305-2X 14600 694
s. Allan Manor P. R. Improver d. Windsor Mary Pet
Blakeford Bon Ella 2-10 305-2X 9800 563
s. Nyala Ermine's Bonanza d. Glentyan Pre Kelvin Ella
Brookview Gale 5-9 305-2X 12540 567
s. Klondike Premost Ivanhoe d. Brookview Whendy
RANDLE, J. C. & SONS, PINNACLE VIEW FARM, KINGS MOUNTAIN
Pinnacle View Charmer Rosa 6-2 305-2X 11360 567
s. Klondike Premost Charmer d. Pinnacle View Lucky Royann
Midway Farm Petes Phyllis 5-1 305-2X 11220 560
s. Belmont View Hardwick Pete d. Pinnacle View Prince's Nancy
SNYDER, A. P., WYOLINA FARM, CONCORD
Wyolina Violets Vicki 4-5 305-2X 10570 574
s. Cla-ore Knight's Loren d. Wyolina Noble's Violet
STOKES, E. S., GOLDPRINT FARM, LINWOOD
Goldprint Maxflo La Noce 3-6 305-2X 10360 480
s. Bayville General Max d. Goldprint La Noce

OHIO

BLACK, ROGER A., RAEMELTON FARM DAIRY, MANSFIELD
Raemelton Kella Wistaria 4-5 305-3X 14280 744
s. Franchester Kella's Majesty d. Raemelton Sentry Winona
BOLTON, CHARLES B., FRANCHESTER FARMS, WEST SALEM
Jande Noble Violin 5-11 305-2X 13360 661
s. Mulhocaway Butterfat Noble d. Jande Handy Violet
Tarbell Rival N. Estrella 4-1 305-2X 12770 655
s. McDonald Farms Rival Villager d. Tarbell Nicki Estrella
CEDARBROOK FARM, INC., BELLVILLE
Lyrene Bens Pansy 4-5 305-2X 12880 587
s. Lyrene Emory's Ben d. Lyrene Emory's Princess
COLOPY, G. S. & SONS, GLEN OAKS FARM, DANVILLE
Glen Oaks Jane Standbest 9-3 285-2X 12390 665
s. Ideal's Fanny's Standbest d. Glen Oaks Linda Shane
Russada Rowena 5-11 305-2X 12290 643
s. Glen Oaks Supreme d. Russada Rubette
Glen Oaks E. Connie 3-2 278-2X 10470 520
s. Ideal's Esteem d. Glen Oaks Connie
HAAF, EDWARD C. & VERNICE M. & CARPENTER, RAY & SONS, CONORA FARM, PICKERINGTON
Conora Hermes Prim 2-5 293-2X 10320 519
s. Conora Hermes d. Woodside J. Prim
HEIFNER, GAIL, VILLA-WAY FARMS, SULLIVAN
Villa-Way Fore Suntan 7-0 305-2X 14040 756
s. Woodacres Fore Mahomet d. Lockshore R. Sultana
Villa-Way Sundial 4-9 305-2X 13020 705
s. Langmeadow Magar d. Villa-Way Pre Sunshine
Villa-Way High Lena 4-3 305-2X 10580 571
s. Lockshore L. V. Highlander d. Villa-Way Fore Lena
Villa-Way High Donita 3-4 305-2X 10150 527
s. Lockshore L. V. Highlander d. Villa-Way Pre Donita
HIGH, ROBERT E., HIGHLUN'S GUERNSEY FARM, MENDON
Honey Farm Tina 3-1 365-2X 12900 595
s. Franchester Model's Jason d. Honey Farm Mandie
KLAMFOTH, DONALD L., MAPLE LAWN FARM, CANAL WINCHESTER
Maple Lawn Linds Beth 7-0 305-2X 13280 689
s. McDonald Farms King Lind d. Maple Lawn Oberland's Beauty
KLINE, JERRY D., SALTCREEK MEADOW FARM, FREDERICKSBURG
Glen Oaks Karen Shane 8-2 305-2X 12250 609
s. Ideal's Shane d. Glen Oak's Jewel's Ideal
Saltcreek B. Juno 3-4 305-2X 12800 583
s. Yellow Creek Handy Boy d. Saltcreek Northerner's June
WIDMAN, R. E. & N. J. & FAMILIES, POMONA ACRES, FREMONT
Pomona Acres C. P. Pam 9-3 305-2X 13540 619
s. Fairlawn Courtesy's Perfection d. Pomona Acres King's Polly
Pomona Acres Beauty Starlight 4-5 305-2X 11920 608
s. Mulhocaway Beauty Butterfat d. Pomona Acres C. P. Starbrite
Pomona Acres C. P. Tina 10-1 305-2X 10800 546
s. Fairlawn Courtesy's Perfection d. Pomona Acres Gay Tiny
Pomona Acres K. Topsey 3-5 305-2X 11090 526
s. Fairlawn Actorine's King d. Pomona Acres King's Terry

OREGON

¶HERTEL, FRANCIS, VANHER GUERNSEY FARM, CORNELIUS
Dannydave Starlites Dot 7-4 318-2X 11544 604
s. Western Glow Man O'War d. Vanher John's Starlite
¶OREGON STATE UNIVERSITY, JOHN JACOB ASTOR EXPERIMENT STATION, ASTORIA
Tideland Hannibals Ann 3-5 305-2X 12287 665
s. Tideland Ludlow's Hannibal d. Tideland Lad's Adele
¶STAEHELY BROS., VALLEY VIEW FARM, OREGON CITY
Valley View Defenders Beth 9-6 365-2X 14820 776
s. Wandamere Bond's Defender d. Valley View Regent's Beth
Valley View Elders Donna 8-9 365-2X 14537 652
s. Wandamere Elder d. Valley View Doug's Daisy
Valley View Marksman Anna 5-6 365-2X 14240 758
s. Wandamere Bond's Marksman d. Valley View Jim's Annabelle
Valley View Marksmans Pauline 5-7 311-2X 13869 722
s. Wandamere Bond's Marksman d. Valley View Elder's Pauline
Valley View Peerless Miranda 4-10 365-2X 13564 766
s. Wandamere Doug's Peerless d. Valley View Marian
Valley View Bondsmans Lelah 4-6 365-2X 13847 657
s. Valley View Bondsman d. Valley View Linda
Valley View Fames Star 4-3 324-2X 12230 721
s. Western Glow Butterfat Fame d. Valley View Performer's Star
WILSONA FARMS, INC., TILLAMOOK
Sun Glow Daisy 7-7 327-2X 13328 674
s. Noelbrook Rose's Warrior d. Sun Glow Janet
Grayssmarsh Noble Comment 5-9 365-2X 13773 714
s. Lake Louise King's Nobleman d. Noelbrook Conna
Wilsona Distinct Phyllis 4-9 307-2X 12449 587
s. Wandamere Phyllis' Distinction d. Wilsona Commando's Desire

PENNSYLVANIA

¶BERRY, JAMES D., JR., WINDY HILL FARMS, TITUSVILLE
Gray Haven Royal Connie 8-0 305-2X 12355 505
s. Rosewood Royal Commander d. Gray Haven Argo's Candy
Y. C.'s Jareds Paula 6-4 305-2X 11270 543
s. Yellow Creek S. Jared d. Springhill's Master Paula
Windy Hill C. J. Dryad 3-7 305-2X 10919 587
s. Windy Hill Cherub d. Windy Hill Successor's Druid
Windy Hill J. S. Elinor 3-2 305-2X 12102 563
s. Yellow Creek Jewel Supreme d. Glengeran Statesman's Elinor
BLESSING, HARRY W., BREEZY INN FARM, WRIGHTSVILLE
Rebecca of Breezy Inn 13-5 305-2X 11660 532
s. McDonald Farms Ideal Mark d. Marttie of Breezy Inn
Applebrook T's Cora 2-4 305-2X 9750 440
s. Gerar Tommy d. Mapleton Actor's Constant
BOMBERGER, CYRUS Y., MEADOW WOOD DAIRIES, LEBANON
Mannington Creek Marceleen 2-0 305-2X 9470 513
s. Langvalley Levity Thorp d. Mannington Creek Marcel
BOMBERGER, HOWARD B., MEADOW WOOD DAIRIES, LEBANON
Meadow-Wood F. P. Rose 8-3 285-2X 11500 511
s. Dunwalke N. K. Financier d. Modeel Perky's Rose S.
Meadow-Wood Select Harridan 4-11 305-2X 11880 567
s. Hominy Hill Select d. Golden Harvest C Harridan
BROWN, DONALD G. & MARIE C., "APPLEBROOK GUERNSEYS", WAWA
Applebrook Prediction Princess 10-0 305-2X 12130 578
s. McDonald Farms Prediction Jr. d. Quail Roost Ideal Light
Applebrook Pals Goldenrod 8-5 305-2X 11410 542
s. McDonald Farms S. Paladin d. Applebrook Prediction Golden
Wye Heights Gardenia 2-6 305-2X 9590 466
s. Lauxmont Torpedo d. Wye Heights P. Alice
¶BRYAN, PAUL S., WHITEBRY FARM, PERKASIE
Whitebry Curmelody 7-11 297-2X 10630 479
s. Curtiss Candy Levity Curtiss d. Whitebry Melody
Whitebry Princess 3d 6-4 336-2X 13259 604
s. Curtiss Candy Fabron d. Whitebry Princess
Whitebry Majorette 3d 4-11 305-2X 12082 627
s. Whitebry Loyal d. Whitebry Majorette
¶DONOHOE, EDWARD F., ENDOVALE FARMS, SPINNERSTOWN
Endovale G. Vera 2-3 365-2X 13039 609
s. Golden Harvest King's Gourmet d. Endovale Royal Verbena
FRIENDSHIP HILL FARM, NEW GENEVA
Peckhurst Regal Mona 5-2 305-2X 13970 638

REGISTRATION MORATORIUM

s. Moreau Farms Chief — d. Peckhurst Fancy Girl
Friendship Ida S. B. C. I. R. Carol 2-10 305-2X 10510 458
s. Grayce Foremost Peerless — d. Friendship Sen. B. C. I. R. Carolin
Friendship Vandal J. V. C. Bloom 2-3 305-2X 12300 556
s. Friendship Prince's Vandal — d. Friendship Jim's V. C. Bloom

FURRY, GALEN, POTTER CREEK FARM, NEW ENTERPRISE
Potter Creek S. Helda 4-1 305-2X 11210 543
s. Potter Creek Bright Senator — d. Potter Creek Radiant Helen

GOERINGER, RAYMOND, LAKE LOUISE FARM, DALLAS
Maplehurst Moe's Lady 5-6 305-2X 12890 672
s. Moreau Farms Chief — d. Maplehurst Fascinating Lady
Baby Brooks Belle 2-6 300-2X 11200 494
s. Deep Lake Flash's Hansen — d. Baby Brook's Dixie

HANNUM, JOHN B., 3rd, MRS., BROOK LAWN FARM, UNIONVILLE
Brooklawn Valory 6-0 303-2X 11620 515
s. Locust Grove Strongheart — d. Leader's Valor's Fenetta
Brooklawn Nuggets Sherry 3-11 305-2X 10940 522
s. McDonald Farms Pre Nugget — d. Brooklawn Princess Sandy

HARDING, CHARLES E., MAPLEVALE FARM, BROOKVILLE
Sterling Mina 2-10 305-2X 11260 645
s. Bethany Wistar's H. Honor — d. Sterling Minuet

HASKELL, H. G., JR., HILL GIRT FARM, CHADDS FORD
Hill Girt Fames Specks 6-4 305-2X 11030 554
s. Western Glow Lou's Fame — d. Hill Girt Baron's Speckles
Hill Girt Magars Fanny 4-2 305-2X 14680 700
s. Colby's Brandywine Magar — d. Hill Girt Rose Lad's Fayette
Hill Girt Magars Bonny 3-7 305-2X 11090 563
s. Colby's Brandywine Magar — d. Glengeran Leader's Bonny
Hill Girt Magars Frond 3-2 305-2X 10450 560
s. Colby's Brandywine Magar — d. Hill Girt Fame's Fern
Hill Girt Magars Clara 3-2 305-2X 13440 661
s. Colby's Brandywine Magar — d. Wendover Falstaff's Clarissa

HAZEN BROS., HAZEN FARM DAIRY, ELLWOOD CITY
Hazen Bros. Sovereign Luster 4-0 299-2X 12920 605
s. Locust Grove H. Sovereign — d. Triumph's Lettie
Hazen Bros. Supreme Billie 2-7 296-2X 10460 540
s. Yellow Creek Jewel Supreme — d. Hazen Bros. H. S. Brooke

HUBER, S. H., EDGEWOOD FARMS, DALTON
Grayce Farms Viceroys Elsa 6-11 305-2X 11440 454
s. Langwater Viceroy — d. Grace Farms Fe Elsa

KIMBERTON HILLS FARMS, INC., PHOENIXVILLE
Kimberton L. Barbara 7-0 286-2X 10760 526
s. Flying Horse Melody Leader — d. Kimberton Thor Betsey
Kimberton Carl Wenona 3-5 305-2X 11550 537
s. Applebrook Peer's Carl — d. Kimberton L Wendy

KNELLER, JAMES H., GOLDENWHITE FARM, GETTYSBURG
Goldenwhite Bright Star Beauty 4-2 305-2X 11390 472
s. Goldenwhite L. G. Bright Star — d. Goldenwhite Jeanette Hero
Goldenwhite Super Cindy 1-8 305-2X 9750 409
s. Ideal's Patty's Superior — d. Goldenwhite Candy Cinderella

LEADER, GUY A. & SONS, INC., LEADER FARMS, YORK
Adell Farm Fays F. Delight 9-9 305-2X 14860 755
s. Fritzlyn Jeanette's Flash — d. Orkil Farms Fay
B. H. H. Clarinets Joyce 10-1 305-2X 11900 543
s. Flying Horse Clarinet General — d. B. H. H. Valor's Josephine
Cedar Springs Kings Rosebud 8-8 305-2X 15160 673
s. Cedar Springs Coronation King — d. Cedar Springs Country Iris
Leaders Aces L. Dot 8-1 305-2X 12800 568
s. Kilmac Ace's Leader — d. Kilmac Zenith's Dot
Flying Horse K. Rosamund 5-1 305-2X 15130 644
s. Fairlawn K. King — d. Flying Horse General's Rosella
Leaders S. Wilma 3-5 305-2X 11860 628
s. Fairlawn S. Sailor Boy — d. B. H. H. Majesty's Winona
Leaders Bonanza Lena 2-5 305-2X 11820 601
s. Nyala Ermine's Bonanza — d. Glentyan Royal Lassie
Leaders D. H. Rhoda 2-4 305-2X 12360 515
s. Langwater Deershorn — d. Cedar Springs King's Rosebud

MYERS, MERVIN K., PINEY LANE FARM, LITTLESTOWN
Piney Lane Cavaliers Elva 4-1 305-2X 12980 614
s. Nyala King's Cavalier — d. Eastside Emory's Ella

MYRIN, H. A. W., KIMBERTON FARMS, PHOENIXVILLE
Tarbell Rival Pansy 5-7 305-2X 12480 621
s. McDonald Farms Rival Villager — d. Tarbell Romulus Pansy
Deep Lake Bon-Flash Lula 3-11 305-2X 10620 613
s. Nyala Ermine's Bonanza — d. Deep Lake F. Luna

NEFF, ROBERT C. & RUTH R., "NAEFLANDS", ALEXANDRIA
Hartslog Herta 3-7 305-2X 12950 617
s. Pleasant View Good Honor — d. Cherry of Hartslog
Naeflands Colbys Kismet 2-3 305-2X 9270 476
s. Colbys Klondike — d. Naeflands Colbys Miss Cristy

PAXSON, HENRY D., MRS., ELM GROVE FARM, HOLICONG
Elm Grove A. Echos Joyous 3-3 297-2X 10800 588
s. Elm Grove's King Alex — d. Elm Grove's Country Girl

S. C. PRICE DAIRY FARMS, INC., COLDSPRINGS FARM, SUGARLOAF
Riverview Generals Mamie 14-2 305-2X 10040 521
s. Flying Horse Clara's General — d. Riverview Colorful Carmelita

¶QUERIPEL, WARREN & LEEDOM, J. NORMAN, NORREN FARM, PIPERSVILLE
Ideals Beacons Quey 12-10 347-2X 13401 597
s. Ideal's Beacon — d. Ideal's L. D.'s Queen

RUTTER BROTHERS, YORK
Brownies Farms Louise 7-0 305-2X 12870 541
s. Far West F. Romulus — d. Brownies Farms L. Leann
Rutter Bros. Ideas Ann 6-2 305-2X 14800 704
s. Ideal's Patty's Superior — d. Topsie of Rutter Bros.
Rutter Bros. Leaders Ethel 4-5 305-2X 14130 666
s. Flying Horse General's Leader — d. Essie of Red Ridge Farm

SEIFERT BROS., THE OLD HOMESTEAD, SPRINGTOWN
The Old Homestead Carla 3-0 305-2X 10900 588
s. McDonald Farms Rival Viking — d. The Old Homestead Connie

SMITH, JACOB N. & SON, LEBANON VALLEY FARM, ANNVILLE
Lebanon Valley M. T. Vibrette 6-6 300-2X 11740 533
s. Lebanon Valley M. T. Milena — d. Lebanon Valley T. A. Vibraphone

¶SMITH, R. W. & BROS., HOLLIDAYSBURG
Lodemasters Royal Fay 3-4 305-2X 12989 592
s. Osborne Hill Lodemaster — d. Phil's Royal Debbie
Lodemasters Donna 2-3 305-2X 10934 507
s. Osborne Hill Lodemaster — d. Phil's Royal Marcella

SORDONI, RUTH A., STERLING FARMS, HARVEYS LAKE
Sterling Meriann 5-3 305-2X 12960 640
s. Sterling Major Antoine — d. Sterling Mickey
Sterling Selma 5-1 305-2X 12200 672
s. Hominy Hill Benefactor — d. Sterling M. Sandy
Sterling Jackie 4-0 305-2X 10470 584
s. Sterling Major Antoine — d. Sterling Jacquelyn

SYNTHANE CORP., SYNTHANE FARM, OAKS
Synthanes Hearty Kitty 10-7 305-2X 13900 557
s. Glenburnie Strongheart — d. Synthane's Lynx
Bayville Penny Rosemary 3-1 305-2X 10140 481
s. Bayville General Dollar — d. Bayville Lucky Rosemary
Bayville Billy Beryl 2-2 305-2X 9040 383
s. Burger's Place Billy — d. Bayville Royal Beryl
Bayville Billy Helena 2-2 287-2X 11780 491
s. Burger's Place Billy — d. Bayville Royal Helena
Bayville Penny Olena 2-2 305-2X 10260 435
s. Bayville General Dollar — d. Bayville Majestic Olena

¶THAYER, ALEXANDER D., GWYNLLAN FARM, GWYNEDD VALLEY
Gwynllan Bright High Princessa 5-6 305-2X 12354 563
s. Locust Grove Bright Jonah — d. Gwynllan High Princessa

VALLEY ACRES, INC., HELLAM
Laurel Cliff S. Pauline 6-6 305-2X 12230 507
s. Ideal's Tilda's Superior — d. Laurel Cliff F Pauline
Laurel Cliff Dame Luanna 2-10 305-2X 10860 483
s. Mulhocaway Butterfat Dispatch — d. Laurel Cliff Miss Leila

WEBSTER, THOMAS C. H. & CROSHAW, J. ELLIS, JR., MEADOW SPRINGS FARM, ST. THOMAS
Mill Farm Low 6-6 305-2X 14110 569
s. Melfield Steadfast Patrick — d. Britland Glow

WITMER, KERMIT L., KEREST FARM, DALMATIA
Kerest Champions Beverly 2-9 305-2X 9840 532
s. Hominy Hill Champion — d. Kerest Favor's Babe

WITMER, RAYMOND F. & LOUISE A., PENN DEL FARM, WILLOW STREET
Zeitler Cardinals Aida 8-9 305-2X 13950 659
s. Monterey Cardinal — d. Zeitler's Desert Aida
Penn-Del Kings Polly Anna 7-11 305-2X 11640 585
s. Golden Harvest King Cole — d. Barbian Golden Dolly
Penn-Del Reliable Cherry Pink 5-4 305-2X 15230 709
s. Lake Louise King's Reliable — d. Penn-Del Drucilla Cherry
Penn-Del Imperial Dixie 3-4 305-2X 11560 567
s. Penn-Del Colonial Imperial — d. Penn-Del Reliable Doranna

WOODS, DAVID J., SHADOW LAWN FARM, TRANSFER
Shadow Lawn Queen R. Judith 11-9 305-2X 10510 512
s. Woodacres Queen R. Prince — d. Aldon Flo's Judy 2d
Shadow Lawn Eros Dolly 6-1 305-2X 11530 609
s. Mulhocaway Eros Butterfat — d. Shadow Lawn Monarch's Damsel

RHODE ISLAND

McBRIDE, CLIFFORD A., EST., NORTH FARM, BRISTOL
Ideals L. D.'s Bonnet 11-6 305-2X 17630 865
s. Ideal's Lettie's Duke — d. Ideal's Beacon's Buttercup

SOUTH CAROLINA

COLEMAN, G. MELLWOOD, SALUDA
Breeze Haven Leollie 6-5 305-2X 11470 549
s. J. C.'s Leader — d. Breeze Haven Polly Ann
Eskdale Noblemans Faith 2-3 305-2X 9500 406
s. Meadow Lane Nobleman — d. Hamilton County Free Flower

CROCKER, ROBERT J., JR., LAURA-LYN, UNION
Klondike Romulus Starflo 5-3 291-2X 11400 530
s. Klondike Romulus — d. Klondike Trav's Star Bright
Laura-Lyn M. Lois 2-5 305-2X 10090 421
s. Cross Arrows L. Marshall — d. Laura-Lyn C. Lola

CROUCH, NORMAN J. & RANKIN, D. HOYT, CHAJAN FARMS, SALUDA
Mar Mac N. Jill 5-0 305-2X 12180 503
s. Locust Grove H. Noble — d. Mar Mac Leader's Janice
Mar Mac La Sara 4-5 305-2X 10580 422
s. Edisto Farms M. Noble Lad — d. Mar Mac Leader's Splendor
Mar Mac La Pet 4-4 304-2X 11260 461
s. Edisto Farms M. Noble Lad — d. Mar Mac La Noces Constance Peg

EDISTO FARMS, DENMARK
Edisto Farms A. Bunny 8-1 305-2X 10980 526
s. Ideal's Betty May's Admiral — d. Edisto Farms G. Bobina
Edisto Farms G. Alto 6-2 305-2X 12820 586
s. Fairlawn Hornet's General — d. Edisto Farm's Alva
Edisto Farms P. Faneet 5-5 305-2X 11030 518
s. Brookberry Peer's Portent — d. Edisto Farms M. Franny
Edisto Farms G. Cricket 5-1 305-2X 11170 501
s. Fairlawn Hornet's General — d. Sawaga Lucky Camilla
Edisto Farms Boneva 4-0 305-2X 10640 488
s. Blakeford Transfer — d. Nyala Prince's Baroness
Edisto Farms Royal Nan 4-4 305-2X 11100 515
s. Flying Horse Harmony Royalmost — d. Mt. Ephraim Nancy
Castle Brook Fortunes Julie 3-5 305-2X 11950 570
s. Fairlawn K. Fortune — d. Castle Brook King's Yule

HINSON, C. R., GREEN FIELDS FARM, BENNETTSVILLE
Green Fields Grateful 8-2 305-2X 11220 484
s. Appin's Vender — d. Gold Branch A. Glo D. Ann
Gunther Goldenrod Prudence 10-9 305-2X 11370 477
s. Klondike Premost Goldenrod — d. Hazelwood's Prudence
Green Fields G. Inez 6-9 305-2X 12690 599
s. Green Fields Gallant — d. Green Fields Appin Emilie
Green Fields M. Lydia 3-2 305-2X 10400 516
s. Elk Meadow Nola's Monarch — d. Green Fields R. Jonquil
Green Fields B. Nan 1-11 305-2X 9200 390
s. Burger's Place Billy — d. Green Fields Georgia
Noblemans Colleen 2-4 305-2X 9990 409
s. Meadow Lane Nobleman — d. Appin's Colleen
G. F. Dauntless Cora 4-1 305-2X 11800 537
s. Green Fields Dauntless — d. Gold Branch CB Glo DA Dairymaid
G. F. Dauntless Caralyn 2-9 305-2X 11340 506
s. Green Fields Dauntless — d. Charnels Benita

McCASKILL, A. L. & SON, LYNDALE FARMS, BISHOPVILLE
Lyndale Butterfat Barbra 9-4 305-2X 11440 521
s. Coker Butterfat Adonis — d. Lyndale Branford's Leona
Lyndale Magar Ruth 2-3 305-2X 9560 395
s. Colbys Magar's Gentleman — d. Lyndale Butterfat Ruthea

¶SWITZER, P. K. & SONS, CROSS ARROWS FARM, UNION
Cross Arrows Billys Lisa 2-2 305-2X 9499 354
s. Burger's Place Billy — d. Cross Arrows Lisa

THORNWELL ORPHANAGE, THORNWELL ORPHANAGE DAIRY FARM, CLINTON
Thornwell Farms Bonita 8-5 305-2X 14290 659
s. McDonald Farms High Nestor — d. Thornwell Farms Bendetta
LushAcres Valors Lupine 6-9 305-2X 12850 560
s. LushAcres Hermes' Valor — d. LushAcres Boswell's Melba
Thornwell Farms Prides Beauty 7-2 305-2X 12050 546
s. McDonald Farms Rival Tempter — d. Fairwold's Maxim Pride
Bell of Thornwell Farms 8-0 305-2X 12530 657
s. McDonald Farms Rival Tempter — d. Thornwell Farms Merry Bell

TENNESSEE

BOYD, COUNT R., III, SUNNY MEADOWS FARM, SPRINGFIELD
Sunny Meadows Dee Tulipetta 3-4 305-2X 10380 515
s. Henslee Farms Galahad's Dee — d. Maple Knoll's B. Daisy
Sunny Meadows C. Lute 3-3 297-2X 10970 566

ALL REGISTRATIONS WILL BE ACCEPTED WITHOUT PENALTY FEES FROM NOW TO JUNE 1, 1965

s. Henslee Farm's V. Cavalier
Sunny Meadows C. Diane 3-4 305-2X 11590 552
s. Henslee Farm's V. Cavalier d. Berea Countess Marigold
FREEZE, MELVIN E., MEADOW BRANCH FARM, MORRISON
Meadow Branch V. Barbara 5-3 305-2X 10920 495
s. Meadow Branch S. Victor d. Maple Crest Lord's Beverly
Meadow Branch Val Dollye 2-9 305-2X 10010 476
s. Henslee Farms Valmar s. Spruce Lane's Darling
HOUSLEY, LEE, RIDGEWAY FARM, RICEVILLE
Elmbeth Melba Rose Blossom 9-4 305-2X 15150 674
s. Wey Acres B's Melba's Levity d. Elmbeth L. P. Rosebud
Shady Lawn Farms Jessica 6-4 305-2X 11430 506
s. Ideal's Jan's Superior d. Shady Lawn Farms Jennifer
Far Fields Ruth 3-5 305-2X 13910 659
s. Northern Astors Majesty d. Far Fields Rose Blossom
ROARK, THOMAS E., ROARK FARMS, LAFAYETTE
Crestview Bidie 7-10 305-2X 11880 526
s. Welcome In Crestwood d. Lansdowne Footprint Ida
SHIVELL, PHILIP J., SHY VALLEY FARM, KINGSPORT
Shy Valley A. Annett 3-1 305-2X 10850 510
s. Grandview Butterfat Adonis d. Shy Valley Butterfat Annett
Shy Valley Lads Nora 2-0 305-2X 9090 492
s. Lakewood Harmony Lad d. Shy Valley Dynamo's Nola

TEXAS

LIVELY, J. T. & SON, BLUFF VIEW FARM, DALLAS
Birchs S. Kinghaven 7-10 305-2X 12590 526
s. Fairlawn Hornet's Birch d. North's Kinghaven Swallow
Bluff View Hoosiers Susan 5-1 305-2X 11060 440
s. South Wind Bertha's Hoosier d. Claus Farm's Sally's Susan
MOORE, W. LEE, LAVON FARMS, PLANO
Erwin Farms Pre Chrysanthemum 9-6 305-2X 11540 492
s. Henslee Farms Pre Craftsman d. Maple Grove Chrysanthemum
Haddons L. Bunny 8-11 283-2X 12530 499
s. Locust Grove I. Lucky d. Haddon's Lauretum Bonnie
Robin Roost War Wilda 6-11 305-2X 12580 541
s. Henslee Farms Warrior Royal d. Lakeview Ned's Wilma
Singley Sportsman Honey 7-0 305-2X 12230 532
s. Wilgorlan Farms Sportsman d. Singley P. A. Carol
Lavon Farms A. Mary 4-6 305-2X 11420 513
s. McDonald Farms Mister Andy d. Lavon Farms Gay Mary
Lavon Farms A. Wilma 3-4 305-2X 11040 491
s. McDonald Farms Mister Andy d. Robin Roost War Wilda
Lavon Farms M. A. Geneva 3-4 305-2X 11630 515
s. McDonald Farms Mister Andy d. Moore's Meadow Gem
Lavon Farms Dreamers Bromine 3-2 282-2X 10720 485
s. Lavon Farms P. Dreamer d. Lavon Farms Gay Bromine
Lavon Farms F. Pam 2-2 305-2X 9960 466
s. Deep Lake Flash's Valiant d. Lavon Farms Gay Philana
Lavon Farms A. Lilia 2-3 302-2X 10600 454
s. McDonald Farms Mister Andy d. Walker Farms Curt Linda
Lavon Farms F. P. Flo 2-3 305-2X 9540 479
s. Deep Lake Flash's Valiant d. Lavon Farms Piper Foremost
Lavon Farms F. Tralla 2-1 305-2X 10290 440
s. Deep Lake Flash's Valiant d. Lavon Farms A. Tracy
Lavon Farms F. Janis 2-2 305-2X 11500 516
s. Deep Lake Flash's Valiant d. Lavon Farms A. Jann
Lavon Farms F. Cleo 2-1 305-2X 12140 558
s. Deep Lake Flash's Valiant d. Walker Farms Max Celissa
Lavon Farms F. Genie 1-11 305-2X 9950 494
s. Deep Lake Flash's Valiant d. Lavon Farms A. G. Gem
PETERSON, HARRY & BARGE, FRED A., JR., HILLCREST FARMS, AUSTIN
Hillcrest Bernard Blossom 6-5 305-2X 11770 476
s. Wilgorlan Farms Bernard d. Hillcrest Lucky Little Velvet
Hillcrest Bernard Sunny 5-9 305-2X 12240 554
s. Wilgorlan Farms Bernard d. Primrose Sunny Symphony Sonata
Hillcrest Talisman Barbara 4-10 305-2X 12010 481
s. Wilgorlan Farms Talisman d. Hillcrest Colonel's Barbara
Hillcrest Musical Sadiemae 4-4 305-2X 11940 547
s. Hominy Hill Music Master d. Hillcrest Colonel's Sadie
Hillcrest American Fairy 3-7 303-2X 13250 610
s. Henslee Farms V American d. Hillcrest Talisman's Fashion
Hillcrest American Danna 2-1 305-2X 9390 438
s. Henslee Farms V American d. Hillcrest Talisman Dolly
Hillcrest American Dawn 2-0 305-2X 12230 537
s. Henslee Farms V American d. Hillcrest Musical Debbie
Hillcrest American Frances 1-7 305-2X 9550 496
s. Henslee Farms V American d. Hillcrest Bernard Fay
PORTER, JOHN D., DOUBLE J FARM, BUDA
Sue of Maryvale 2-7 288-2X 9580 467
s. Cynthia's Goldboy of Maryvale d. Sherry of Maryvale

VERMONT

ADAMS, VERNE A., ELMBROOK FARM, BRATTLEBORO
Elmbrook Pauline 4-6 305-2X 11140 475
s. Flying Horse Fair Hollistan d. Elmbrook Pollina
Elmbrook Marigold 4-4 305-2X 10600 555
s. McDonald Farms Don's Oxford d. Elmbrook Melbie
Elmbrook Vics Millie 2-1 302-2X 9700 453
s. Willow Spring Supreme Vic d. Elmbrook Molly
Elmbrook Star Bright 2-3 296-2X 9800 507
s. Argilla Bright Star's Brutus d. Elmbrook Beulah
BIGELOW, DONALD A., ROYAL TERRACE FARMS, BETHEL
Lanandy Pro Letty 7-3 305-2X 12360 491
s. Deershorn Lanandy d. Lanandy Honorable Ida
URIE, CARL A., SQUAREWOODS FARM, WILLISTON
Mae of Squarewoods Farm 3-1 305-2X 11190 572
s. Nyala Ermine's Bonanza d. Cassie of Squarewoods Farm

VIRGINIA

ANDERSON, EDWARD C., BUSH PARK FARM, WAKE
Mt. Ephraim A. M. Bliss 6-7 305-2X 12190 548
s. Mt. Ephraim's Actor's Merit d. Mt. Ephraim D. Blythe
Mt. Ephraim Pipers Coquette 6-0 305-2X 11730 651
s. Flying Horse Melody Piper d. Mt. Ephraim D. Cutie
Mt. Ephraim D. Fashion 4-5 305-2X 13000 688
s. Coldspring's B. R. Demonstrator d. Cosquay's Country Flower
Bushy Park Honour Juju 6-10 305-2X 12410 558
s. Holliknoll Majesty Honour d. Ben Tulloch Ideal Julia
Mt. Ephraim G. Virose 3-8 305-2X 11700 565
s. Mt. Ephraim D. Gecondus d. Mt. Ephraim Country Viola
Mt. Ephraim Pipers Carola 3-2 305-2X 10510 510
s. Flying Horse Melody Piper d. Mt. Ephraim's A. M. Cora
Bushy Park Beau Gem 2-5 305-2X 9720 455
s. Castle Brook Leader's Beau d. Bushy Park Honour Jewel
BAYVILLE FARMS, INC., NORFOLK
Bayville Royal Susan 12-2 305-2X 10250 463
s. Bayville Royal Leslie d. Southampton Susan
Bayville Margaret Doll 10-6 305-2X 14300 616
s. Bournedale General Mars d. Bayville Noblest Doll
Bayville Barbra Marline 8-3 305-2X 12130 488
s. St. James Champion Philosopher d. Bayville Immost Marlene
Bayville Socute Sue 8-1 305-2X 12240 556
s. Southampton Maxim d. Browney's Sunshine Sue
Bayville Royal Sal 7-6 305-2X 10910 596
s. Bayville Royal Leslie d. Bayville Margaret Sal
Bayville Royal Kathy 6-9 305-2X 14180 708
s. Bayville Royal Leslie d. Bayville Maxprint Kathryn
Bayville Royal Rosemary 6-7 305-2X 13760 586
s. Bayville Royal Leslie d. Bayville Socute Rosemary
Bayville Royal Joline 5-3 305-2X 11740 572
s. Bayville Royal Leslie d. Bayville Jolice
Bayville Majestic Olena 4-4 305-2X 10710 471
s. Dinsmore Majestic Jan d. Bayville Socute Olena
Bayville Jolly Merry 4-3 305-2X 12890 655
s. Bayville General Jolly d. Bayville Lucky Laughter
Bayville B. Margo 3-5 305-2X 10540 548
s. Holliknoll Captain d. Bayville Royal Marg-o-rita
Bayville C. Honesta 3-5 305-2X 10140 565
s. Glengeran King Fortune d. Bayville Barbra Honesty
Bayville C. Justice 3-3 305-2X 12000 567
s. Glengeran King Fortune d. Bayville Margaret Justice
Bayville Sir Actorine 2-3 305-2X 9980 506
s. Bayville Jolly Squire d. Bayville Royal Actorine
Bayville Beauty Sunny 2-2 305-2X 9820 461
s. Midview Beauty's Romulus d. Bayville Royal Sunny
CAMP, W. M., HOLLIKNOLL FARM, FRANKLIN
Holliknoll Proud Bea 8-2 305-2X 14110 638
s. Quail Roost Proud Traveler d. Holliknoll Golden Fairholm
Hunterdale Wistars Patty 6-5 300-2X 11960 601
s. Franchester P. Wistar d. Hunterdale Golden Lassie
Holliknoll Captains Fanny 4-9 305-2X 11050 548
s. Holliknoll Captain d. Holliknoll Proud Carolyn
Holliknoll Bonds Flip 4-6 305-2X 12610 497
s. Wandamere Anson's Bond d. Holliknoll Preamble Glamorous
Brandon E. Jen 3-5 305-2X 10120 473
s. Holliknoll Bond's Eric d. Brandon N. Jan
Holliknoll Chiefs Goldust 3-1 305-2X 13140 579
s. Holliknoll Fortune Chief d. Namreg Majesty's Golddust
CHAPPELL, J. F., CHAPPELL GUERNSEY FARM, JONESVILLE
Chappell Indian Ellen 7-0 305-2X 11660 597
s. Chappell Maxim Indian Prince d. Chappell Maxim Norma
Ideals Nickelplate May Star 2-9 305-2X 10390 472
s. Langwater Nickelplate d. Ideal's Eminent's May Star
CHASE, J. F. & SON, BUNKER HILL FARM, WHITE STONE
Bunker Hill E. Justine 5-4 294-2X 11120 499
s. Dunwalke Favor's Emminent d. Bunker Hill C. Jezebel
Bunker Hill B. C. Elane 3-2 305-2X 10140 480
s. Golden Harvest Betty's Command d. Bunker Hill E. Edie
CLARK, J. MYRON, RED LEVEL FARM, STUART
Red Level Golden Inez 9-4 305-2X 11070 558
s. Bayville Golden Monarch d. Red Level Premost Idol
Red Level Fair Bopeep 2-5 305-2X 10900 510
s. Red Level Golden Eric d. Red Level Jewel Bopeep
CUTCHINS, C. A., III, DEERPATH FARMS, FRANKLIN
Deerpath Lincolns Orchid 8-5 305-2X 13350 703
s. Bournedale Coronet's Lincoln d. Sunny Ridge Orchid
Ideals Victorys Marg 10-1 305-2X 11740 457
s. Ideal's Victory d. Ideal's Dictator's Marg
Deerpath Emorys Carrie 5-3 305-2X 12590 581
s. McDonald Farms Steadfast Emory d. Burton Lane Steadfast Carolina
DANIEL, CHARLOTTE B., BRANDON FARM, SPRING GROVE
Brandon B. Carol 4-0 305-2X 13380 535
s. Holliknoll Elect d. Brandon R. Charleen
Brandon E. Alda 3-5 305-2X 11230 530
s. Holliknoll Bond's Eric d. Brandon N. Agnes
Brandon E. Sugar 2-4 305-2X 9280 458
s. Holliknoll Bond's Eric d. Brandon G. Sunset
DILLARD, D. H., HOMEWOOD FARMS, MONROE
Homewood Actors Normette 8-6 300-2X 13800 631
s. Bayville General Actor d. Oak Park Normette
Homewood Laddies Queen 7-0 305-2X 13810 717
s. Homewood Raider's Laddie d. Homewood Warrior's Queen
Homewood Superiors Larking 6-3 305-2X 11250 507
s. Ideal's Beaut's Superior d. Homewood Defiance's Lark
Homewood Warriors Flora 5-4 305-2X 12420 640
s. Bayville General Warrior d. Homewood Sequel's Flora
Homewood Standbests Mabelene 4-9 305-2X 13310 599
s. Ideal's Dot's Standbest d. Homewood Warrior's Mabel
Homewood Superiors Gem 4-5 305-2X 11260 535
s. Ideal's Beaut's Superior d. Homewood Warrior's Gem
Homewood Standbests Mae Bell 2-6 305-2X 10380 499
s. Ideal's Dot's Standbest d. Homewood Golden Mabel
Homewood Superiors Rosie 2-5 305-2X 10480 516
s. Ideal's Beaut's Superior d. Homewood Warrior's Rosie
Homewood Standbests Blissful 2-4 305-2X 11730 517
s. Ideal's Dot's Standbest d. Homewood Golden Blissful
¶PADDOCK, MARGARET A., BEN VENUE, THE PLAINS
Ideals Marathons Maiden 9-1 365-2X 13611 617
s. Ideal's Marathon d. Ideal's Senator's Fair Maiden
Ben Venue Peppers Dawnita 3-6 303-2X 10713 492
s. Ben Venue Iola's Superior d. Ideal's Marathon's Dawn
RICHARDSON, E. J., DUN-ROAMIN GUERNSEY FARM, GALAX
Dun-Roamin M Stardust 3-6 305-2X 13980 671
s. Senrab's Prince's Monarch d. McDonald Farms Royal Scarlet
TURNER, DAVID P., GREEN PASTURES FARMS, STAUNTON
Augusto Generals Louise 4-9 305-2X 11400 563
s. Highlands Beautys General d. Rockland's Lou Lynn
Augusto O. Christine 3-4 305-2X 14770 830
s. McDonald Farms Le Osmund d. Ellerslie Phil's Nymph
WALKER, J. F., EST., PINE GROVE DAIRY, PORTSMOUTH
Pine Grove Man Lassie 6-8 305-2X 14420 710
s. Pine Grove Pre Lady's Man d. Pleasant View Lassie
Pine Grove Proud Primmay 6-3 305-2X 12190 548
s. Quail Roost Proud Traveler d. Pine Grove May Prim
Pine Grove C. Patience 4-8 305-2X 11200 563
s. Glengeran King Fortune d. Pine Grove High Patience
Pine Grove Socute Pearline 4-7 305-2X 13470 542
s. Southampton Maxim d. Pine Grove Pre Pearline
Pine Grove Bell Man Mota 3-9 305-2X 13680 664
s. Holliknoll Captain d. Pine Grove Man Mota
Pine Grove Proud Sparkle 3-9 305-2X 11220 615
s. Quail Roost Proud Traveler d. Pine Grove Pre Sparkle

REGISTRATION MORATORIUM

Pine Grove Proud Pre Moonbeam 3-8 305-2X 14560 661
s. Quail Roost Proud Traveler d. Pine Grove Pre Moonbeam
Pine Grove C. Secret 3-10 304-2X 15240 768
s. Glengeran King Fortune d. Pine Grove Proud Secret
Pine Grove Bell Jane 3-5 305-2X 12500 554
s. Holliknoll Captain d. Pine Grove Pre Jane
Pine Grove Bell Tess 3-5 305-2X 12210 574
s. Holliknoll Captain d. Pine Grove Golden Tess
Pine Grove Orion Annie 2-5 305-2X 9480 550
s. Bayville Royal Orion d. Pine Grove Proud Annie
Pine Grove Proud Topsie 2-4 305-2X 11620 540
s. Quail Roost Proud Traveler d. Bunker Hill G. Topsie
Pine Grove Bell Pet 2-5 305-2X 9740 403
s. Holliknoll Captain d. Pine Grove High Pet
WHISSEN, A. C., MR. & MRS., BROADVIEW FARMS, BROADWAY
Broadviews N. Fascination 10-1 305-2X 12520 631
s. McDonald Farms High Nobility d. Broadview's Fanciest
Broadviews S. Priscilla 8-4 305-2X 11460 616
s. McDonald Farms Jolly Superb d. Peggy's High Petite of S. B.
Broadviews L. W. Nanetta 6-3 305-2X 13500 727
s. McDonald Farms Le Wilton d. Broadview's S. Nanola
Broadviews S. Marj 5-7 305-2X 11090 570
s. McDonald Farms Jolly Superb d. Corotoman Countess Chic Margie

WASHINGTON

BOSSE, HERMAN & WALTER, WALMAR FARM, SNOHOMISH
Western Glow K. Marcel 3-1 345-2X 11590 560
s. Cla-ore Knight's Jon d. Western Glow Merry Martha
EKSTRAN, HERBERT V., BROCKWELL FARM, BOW
Brockwell F. Alicia 8-10 365-2X 16400 761
s. Coldspring's B. R. Forcaster d. Brockwell Royal Alice
FAR WEST FARMS, INC., BOW
Velguern Princess Mayrose 2-2 340-2X 12260 565
s. Lake Louise Patsy's Prince d. Velguern Marybelle
GRAYSMARSH FARM, INC., SEQUIM
Cedarcroft Warriors Starlight 6-8 329-2X 13610 739
s. Pineval Warrior Prince d. Cedarcroft Beau's Starletta
Graysmarsh High Mistrena 4-11 329-2X 14680 761
s. Graysmarsh C. F. Highclimber d. Graysmarsh Mona
Happyluck M. Jesse 3-7 337-2X 11600 664
s. Graysmarsh Magnet d. Happyluck Farms Julie
Graysmarsh Angalin 3-9 326-2X 11590 583
s. Western Glow Maryanns Traveler d. Graysmarsh Alexis
Graysmarsh D. Margie 2-4 341-2X 10120 536
s. Lake Louise Royals Destiny d. Oak Acre Margie
JOHNSON, ALBERT, DENNY-DALE FARM, MOUNT VERNON
Denny-Dale Warriors Beautiful 9-2 305-2X 15060 639
s. Noelbrook Rose's Warrior d. Almar Bambina Pablo
Denny-Dale Boys Neva 6-6 305-2X 12300 501
s. Denny-Dale Lucky Boy d. Denny-Dale Noel's Nuget
Denny-Dale Trojans Becky 2-8 305-2X 11990 506
s. Langwater C. Trojan d. Denny-Dale Don's Beatrice
McMONIGLE, ALBERT H. & JOHN P., MAXVALE GUERNSEY FARM, YELM
Maxvales B. M. Bubbles 2-11 331-2X 10660 556
s. Maxvale's Betty's Master d. Maxvale's B. B. Baby
ROBINSON, C. A. & SON, ROBINDELL FARM, SEQUIM
Robindell Jeannine 2-4 305-2X 9170 445
s. Elmwood Farms Chips Prince d. Robindell Esquire Jest
ROETCISOENDER, TENNIS A., ROETTA GUERNSEY FARM, EVERETT
Roetta Rose Masters Dawn 5-4 301-2X 12770 667
s. Flying Horse Master's Don d. Roetta Rose
ROZELYN FARM, LYNDEN
Rozelyn Val Bea 6-1 359-2X 14530 704
s. Lake Louise Rose Valencian d. Rozelyn S. H. Beauty
Rozelyn M. K. Beauty 2-5 365-2X 11600 559
s. Riverview Malita's King d. Rozelyn Val Bea
SANDELL, FLOYD M., LINDEAN FARMS, BELLINGHAM
Lindeans Valencian Grisette 8-11 304-2X 11220 587
s. Lake Louise Rose Valencian d. Lindean's Offset Clover
TOMCHICK, PAUL I., CHANTICLEER FARM, GRAHAM
Golden Glow Niles Rosita 7-11 305-2X 14160 612
s. Chicona Niles d. Golden Glow Sequel's Rosalie
Golden Glow War O'Penny 11-2 288-2X 13940 530
s. Western Glow Man O'War d. Golden Glow Royal Pamela
Golden Glow Robbers Princess 5-10 301-2X 11860 490
s. Golden Glow Chum's Robber d. Valley's End Leader's Peach
Golden Glow Superiors Lois 5-4 305-2X 14970 671
s. Adohr Hornet's Superior d. Golden Glow Jo-Lotty
VAN MERSBERGEN, MARVIN, MARKWELL FARM, LYNDEN
Greenacres Lous Annabelle 10-3 270-2X 11620 512
s. Western Glow Lou's Royal d. Theo-Vale Flashy Mabell
Larroc Val Welcome 3-8 305-2X 13410 713
s. Lake Louise Rose Valencian d. Larroc Challenge's Gracie
WASHINGTON STATE UNIVERSITY, PULLMAN
Chinook Masters Girl 2-3 305-2X 12300 595
s. Roetta Rose Master's Bud d. Chinook Pablo Ardel
WESTERN GLOW FARMS, INC., BOW
Western Glow Butterfat Maiden 5-8 297-2X 11980 552
s. Brockwell Marymost Bond d. Western Glow F. Masher Maiden
Western Glow K. Glory 3-5 305-2X 14020 683
s. Cla-ore Knight's Jon d. Golden Bell of Golden Bow
Claire Haven Paul Flute 3-0 305-2X 11720 582
s. Claire Haven Favorite Paul d. Claire Haven Derel Fanney
WINEBERG, WILLIAM J., WINEBERG FARMS, VANCOUVER
Royal Acres Eskimo Jean 10-3 365-2X 13710 695
s. Bonnibell Eskimo d. Royal Acres Jewel
Wineberg Farms Jaspers Eva 2-8 333-2X 12160 628
s. Linn Valley Monarch Jasper d. Wineberg Farms Hoosier's Elane
WINTERS, A. & SONS, WIN ACRES GUERNSEY FARM, WAPATO
Winacres Billys Jody 2-0 365-2X 12230 618
s. Burger's Place Billy d. Winacres Lefty's Jolly

WEST VIRGINIA

TEETS, J. ESTON, MAPLEHURST FARM, EGLON
Maplehurst Colonial Corona 4-5 305-2X 10630 542
s. Blakeford Colonial d. Maplehurst J. V. Corliss

WISCONSIN

BREVER, JAMES, EMACLARE FARM, LAKE GENEVA
Norgerts Quebec R. Dew 3-1 305-2X 10020 482
s. Norgert's Quebec Scotsman d. Norgert's Royal Dew
CLAUSING, ROYAL H. & GENE, GUSANNA FARM, CEDARBURG
Gusannas Barbs Ardis 4-7 305-2X 13210 624
s. Curtiss Candy Barb Curtiss d. Gusanna's Princess Penny
Gusannas Barbs Rianne 4-5 305-2X 12070 488
s. Curtiss Candy Barb Curtiss d. Gusanna's K. C. Baby Ruth
Gusannas Hornets Margot 3-2 305-2X 12880 638
s. Franchester King's Hornet d. Gusanna's Butterfinger's Honey
Gusannas Gay Daisy 3-3 305-2X 10960 568
s. Franchester King's Hornet d. Gusanna's Countess Daisy
GASPER, LEO J., TOMA REGISTERED GUERNSEYS, BARABOO
Toma Arlene 6-9 305-2X 12980 550
s. Fionita Golden Fascinator d. Peter's Champion
GORDON, LEROY W., GORDONDALE FARM, NELSONVILLE
Gordondale Rita 9-3 305-2X 10880 504
s. McDonald Farms Steadfast Heir d. Gordondale Jean
Gordondale Ceres 4-2 305-2X 13280 636
s. Fairlawn K. Slogan d. Gordondale Sherry
Gordondale Mindella 3-2 305-2X 11380 582
s. Gordondale Royal Peer d. Gordondale Sandra
Gordondale Goodness 3-2 305-2X 10440 526
s. Fairlawn K. Slogan d. Gordondale Gracious
HARTWAY, CARL & CLINTON, BLUE BOULDER GUERNSEY FARM, PARK FALLS
Blue Boulder D. Lola 2-2 305-2X 10220 453
s. Three Cliffs Flash Dictator d. Blue Boulder K. P. Lillian
JACOBS, ROY E., DUTCH MILL FARM, SPARTA
Dutch Mill Victors Angela 5-7 305-2X 12500 637
s. Dutch Mill Fabron's Victor d. Lynbrook Supreme Aster
Dutch Mill His Honors Rose 4-2 305-2X 11670 543
s. Western Glow His Honor d. Dutch Mill Ramona
JENKINS, GERALD M., LOOKOUT VALLEY FARM, LAKE GENEVA
Golden Harvest C. Rosamond 7-11 305-2X 15270 678
s. Nyala Supreme Commander d. Sterlingold Rosy Girl
KIPP, HUBERT P. & FREDERICK F., LONE ACRES FARM, NORTH PRAIRIE
Lone Acres V. Tracey 3-3 305-2X 10480 483
s. Henslee Farms Vagaboy d. Lone Acres Trinket
LUXFORD, ROBERT, RIDGEVIEW FARM, LA CROSSE
Bradfords Meg 10-5 305-2X 11520 492
s. McDonald Farms Le Patriot d. Bradford's Judy H.
McKERROW, GEORGE & SONS CO., McKERROW FARMS, PEWAUKEE
McKerrows Judy Kay 3-11 305-2X 10420 457
s. Margendell King Richard d. McKerrow's Judith
MOON, ROBERT F., HI-Y FARM, FENNIMORE
Hi-Y Dixie 4-4 305-2X 11170 534
s. Hi-Y Viceroy's Dude d. Ore Hill Wave
PRALLE, BERNARD, FAUVER HILL FARM, ONALASKA
Fauver Hill Annette 7-11 305-2X 13920 746
s. Langvalley Levity Philosopher d. Guernseydale Annie Laurie
Four Winds Firecracker Lass 3-5 305-2X 12810 623
s. Doral Farm Challenger Lincoln d. Pleasant Valley Firecracker
Honors Christine of Monroe 3-2 305-2X 10090 519
s. Stella's Honor of Monroe d. Phil's Tina of Monroe
SCHIERHOLZ, HARRY G., OAK HOLLOW FARM, GENOA CITY
Oak Hollow Admirals Ardella 8-3 305-2X 11480 492
s. Ideal's Admiral d. Oak Hollow Super Ardell
Oak Hollow Superiors June 4-3 294-2X 10700 507
s. Torrey Farm Superior d. Oak Hollow Supret Judy
SCHROEDER, EDGAR, NATHAN HILL FARM, ONALASKA
Hullwood T. Vesta 4-7 305-2X 12094 518
s. Langwater Tecumseh d. Golden Grange Queen Verda
TORREY, ROSCOE R., TORREY FARM, BRISTOL
Torrey Farm P. Golden 4-3 305-2X 12410 571
s. Valley Oaks Priscilla's Peer d. Torrey Farm S. Goldie
TREWYN, LAWRENCE, PALMYRA
Trewyns Fairy 7-6 305-2X 12690 646
s. Monarch's Faith's Master d. Trewyn's Wonder Lady
Trewyns Ada 4-3 305-2X 10780 587
s. Tideland Jason's Herald d. Trewyn's Frances
Trewyns Fern 2-6 295-2X 9880 545
s. Senrab Marlene's Royal d. Trewyn's Lad's Faith

TAKE ADVANTAGE OF THE MORATORIUM

HI-HOPES FARM DISPERSAL

At The Farm, Route 1, Amherst Junction, Wisconsin

Saturday, May 8, 1965 — 11:00 A. M.

Raymond Domaszek, Owner Tel. Nelsonville 458.

90 HEAD REGISTERED GUERNSEYS TO SELL

1 Bull — 34 Milk Cows — 21 Bred Heifers — 9 Open Yearlings
25 Calves From 1 Month To 8 Months Of Age

1964 DHIA Herd Average Approximately 9,500 Lbs. Milk and 465 Lbs. Fat

HI-HOPES FARM

One Of Wisconsin's Better Herds For 30 Years

All Cows In Calf To Badger Breeders Sires

68 Head, The Progeny Of Badger Breeders Cooperative Sires, As Follows:

Franchester Cecilia's Model, Maplewood Royalist's Brigadier, McDonald Farms Royal Zebo, Graysmarsh Mainliner, Meadowmarsh Flash Masterpiece, Lauxmont Citation, Roetta Rose Master's Bud, Langmore Actor's Premier, Norgert's Royal D. Scotsman, Western Glow Butterfat Travler, Chukluck Majesty, Western Glow Maryann's Traveler, Fairlawn Peer's May Royal, McDonald Farms Pre Rose Lad.

Farm located 16 miles east of Stevens Point —
4 miles east of Nelsonville, on Highway 161.

Sale To Be Held Inside Financing Available

ATTENTION: Wisconsin Guernsey Dairymen — here is the sale with the kind of Guernseys that are worth more than the average.

Come To This Dispersal And Take A Few Home

HI-HOPES FARM — — Rt. 1, Amherst Junction, Wisconsin

Ray Domaszek, Owner Telephone Nelsonville 458

Presenting . . .

OUR PRODUCTION LEADERS

Six Of Our Guernseys Won Recognition As State Production Leaders During 1964

SUGAR CITY JUNIOR DAIRYMAID
13560—734—6-4DHIR—305—2x
Milk Leader

SUGAR CITY NORMAN'S TERRY
18630—862—5-2DHIR—365—2x
Milk and Fat Leader

THUNDERHEAD MARCUS ROWENA
11490—760—5-2DHIR—305—2x
Fat Leader

SUGAR CITY SUNNY RARE
13610—639—4-8DHIR—305—2x
Milk and Fat Leader

SUGAR CITY COUNT NORVET
11660—645—3-5DHIR—305—2x
Fat Leader

SUGAR CITY NOBLE LEVITY
10430—513—2-10DHIR—310—2x
Milk and Fat Leader

Other 10,000 Pound Milk Records Completed In Our Herd — DHIR—2x (Actual)

Name	Milk	Fat	Age	Days
Sugar City Count Twila	12410	532	4-11	305
Sugar City Norman's Susan	12290	602	10-6	305
Sugar City Norman's Mischief	11280	540	5-1	305
Sugar City Levity Ivory	11210	528	4-5	324
Sugar City Prim	11150	505	3-2	301
Pet's Patrice	10890	514	10-5	305
Sugar City Peaches	10610	558	7-8	305

These And Other Top Cows Are Being Bred To PRESTDALE VIC'S VERNALDO, THUNDERHEAD NOBLE PALADIN, And THUNDERHEAD THOR, Our Herd Sires Carrying Proved ★ GOLD STAR ★ Breeding

"The best are bred at Thunderhead"

THUNDEHEAD FARM **Route 1, Buhl, Idaho**
Located 6 miles south, 2 west, 1¼ south of Buhl

Ray Cothern & Sons
Owners

Dale House
Herdsman

Phone 543-5713 or 543-5007

BRED FOR TYPE AND PRODUCTION

A ★ FLASH ★ Son Out Of A Granddaughter Of ★ BONANZA ★ Is In Service

→ **Prestdale F. Artic —**
Dropped January 17, 1960

His first daughter to complete test made 13860—642—2-1DHIR—305—2x, which gives her a M.E.—305—2x record of 17047 lbs. milk, 789 lbs. fat. Other daughter now on test doing extra well.

HIS SONS ARE AVAILABLE
AT REASONABLE PRICES

Sire: **Fritzlyn Jeanette's Flash**
★ GOLD STAR SIRE ★
384 daus., 632 rec. av. 11151—5.0%—554 (M.E.—305—2x), 318 cl. av. 84.7%. Sire of the All-American Senior Get, All-American Aged Cow, All-American 4-Year-Old, Reserve All-American 4-Year-Old, 1964.

Dam: **Prestdale B. Alice** (VG 3 times)
10901—568—Jr3HIR—356—2x
10798—566—Jr4HIR—354—2x
A daughter of Idacrest B. Bourbon, 18 daus., 27 rec. av. 11248—4.9%—552 (M.E.—305—2x), 19 cl. av. 82.4%, he a BONANZA son of Goldendale Monarch's Bobette (E), 16002—772—6yrs—365C—2x.

Through his dam, F. ARTIC combines the blood of some of the breed's top cow families. She is out of **Prestdale Royal R. Alysium** (E), 15634—703—5yrs—305—2x . . . our great AMETHST family plus MARYMOOR NORMINE, head of the breed's only family of 5 generations of EXCELLENTS.

FOR SALE . . . A son, born Aug. 20, 1964, by Artic, out of Hi Lawn Fairy (E), 13346—769—5HIR—365—2x.

Our Herd Is Rich In The Blood Of The Great Proved Sire, ★ NYALA ERMINE'S BONANZA ★, 443 daus., 664 rec. av. 10896—5.0%—545 (M.E.—305—2x), 418 cl. av. 83.7%.

C. J. Pritzl **Robert A. Pritzl**

PRESTDALE FARM
New Plymouth, Idaho

Triumph — Combines GOLD STAR Breeding With Excellent Inheritance

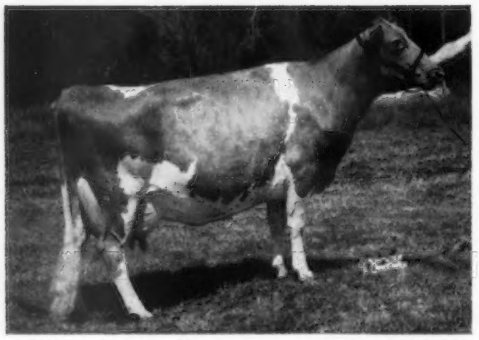

GRAYSMARSH TRIUMPH
Born April 2, 1961

His daughters in our herd are a most attractive group.

Sire: **Graysmarsh Mainliner**
A son of Noelbrook Rose's Warrior, GOLD ★ SIRE, out of Oak Acre Margie (E 3 times), 15581—858—10HIR—365—2x.

Dam: **Valley Gem Temptress** (E twice)
5 records including —
14050—717—9HIR—365—2x
14395—699—13DHIR—365—2x

PLAN TO VISIT OUR HERD — STOCK OCCASIONALLY FOR SALE

Robert S. Davis, Owner
Kuna, Idaho

IDACREST FARM

POND ACRE FARM COMPLETE DISPERSAL

Helen S. Hyland, Owner

AT THE FARM, CRARYVILLE, NEW YORK
MONDAY, MAY 3, 12:30 P.M.

The farm is located ½ mile south of Route 23 on County Road 11, turn south at the Elm Tree Motel which is located 1½ miles west of Craryville and 2.6 miles east of the Taconic Parkway. The Elm Tree Motel is sale headquarters.

THESE 5 F. FLICKER DAUGHTERS AND THEIR PROGENY ARE IN THE DISPERSAL

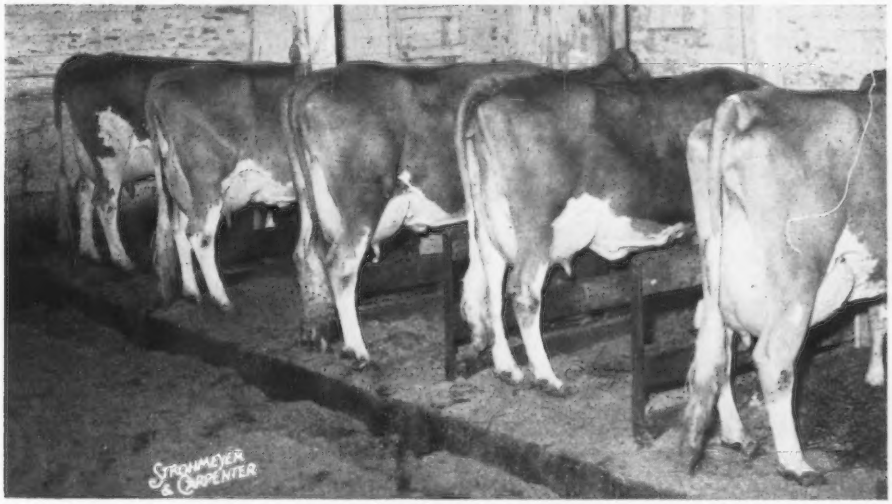

5 Daughters By POND ACRE FARM'S F. FLICKER

In service at L.S.U. Dairy Improvement Center, Baton Rouge, La.

16 daus., 22 rec. av. 12012–4.7%–570 (M.E.–305–2x), 15 cl. av. 84.7%. **18 daughters with herdmates average 11330 lbs. milk, 4.9%, 550 lbs. fat, an INCREASE of +876 lbs. milk, +54 lbs. fat for the daughters over their herdmates. 24 DAUGHTERS AND GRANDDAUGHTERS IN THE DISPERSAL.**

Left to right:

POND ACRE FARMS F. EILETTA, 10660—563—Sr2HIR—305—2x. Calved 1-22-65.

Dam: **Ideal's G.S. Eiletta** (Tarbell Trophy, 1958), *19226—*1326—6HIR—305—2x. Highest 2x fat record for the breed when made.

POND ACRE FARM'S F. RITA GOLDEN (VG '64). Calved 11-1-61, 11-1-62, 1-2-64, 2-20-65. 13856—636—Jr2HIR—305—2x, 13354—619—Jr3HIR—305—2x, *21314—958—Jr4DHIR—365—2x.

Dam: **Pond Acre Farms Rita,** *15075—*817—Jr2HIR—365—2x

2 daughters of **F. Rita Golden** also in the sale — **POND ACRE FARM'S I. RUBY,** due 3-19-65, and **POND ACRE FARM'S REBECCA,** born 2-20-65.

SILVER MT. IRENE (VG '64), 11035—489—Jr2HIR—305—2x, 12963—615—Jr3HIR—305—2x. Calved 2-18-62, 4-2-63, 4-10-64. Due 6-28-65 to Gayoso View Top Command.

Dam: **Pond Acre Farm's Irene,** *16030—*946—Jr3HIR—365—2x, *17077—*1042—Jr4HIR—365—2x. Dam of Silver Mt. Ivanhoe — **9 daughters in sale.**

Also in the sale . . . a daughter of **Silver Mt. Irene, POND ACRE FARM'S ILENE,** born 4-2-63; **POND ACRE FARM'S IDA** (VG '64), 17195—760—6HIR—305—2x, a maternal sister, and dam of **POND ACRE FARM'S F. ISABELLE,** 11224—509—Jr2HIR—305—2x, 11036—504—Jr3HIR—305—2x, fresh 2-15-65; **POND ACRE FARM'S SENSATION,** born 10-28-63.

POND ACRE FARM'S F. CHIANN (VG '64), 8493—421—Jr2HIR—305—2x, 9446—485—Jr3HIR—305—2x, 11380—616—Jr4HIR—305—2x (pending), calved 1-20-65. She is out of **FORGE HILL CHAL CHIANN** (IN SALE), due 4-10-65, will be fresh, 13330—677—6HIR—305—2x, dam of **POND ACRE FARM'S F. CHERIE,** 7960—463—2HIR—314 days—2x (dam of **POND ACRE FARM'S CHARMING,** born 4-19-64), and **POND ACRE FARM'S CHERYL,** born 4-20-64.

F. Chiann is the dam of **POND ACRE FARMS CHRIS,** born 1-20-65.

POND ACRE FARM'S F. NORMA, 11674—496—Jr2HIR—305—2x. Calved 2-3-65.

Dam of **POND ACRE FARM'S NORA,** also in sale.

FOR CATALOGS WRITE — **THE MERRYMAN COMPANY, SPARKS, MD.**

Assisted by the **New York State G. B. Co-Op., Inc., 3 Main St., Cobleskill, N. Y.**

John B. Merryman
Sparks, Md.
Tel. PR 1-4624 (Area Code 301)

George W. (Dutch) Snyder
St. Johns, Pa.
Tel. 788-3029 (Area Code 717)

Division of Pleasant Farms Dairy, Inc.
HARVEY C. DREIBELBIS
Manager

Telephone: Area Code: 201
462-2072 (Day)
462-0295 (Night)
PETER KEARNS, Herdsman

HOMINY HILL

Colts Neck, N. J.

"Fully Accredited"

The powerful Meadow-Gold Rosabell family from which

HOMINY HILL TRANSPIRE

descends will be represented by 18 members in the dispersal

Dam of **HOMINY HILL TRANSPIRE**

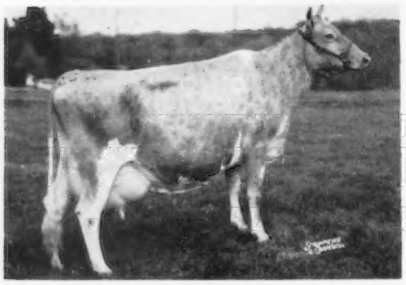

HOMINY HILL ROSAMOND (pictured at 10yrs)
Classified VG—50, E—57, 58, 59, 60
12513—772—Jr3—365C—3x, 13536—748—7yrs—365C—3x, 16875—*941—8yrs—365C—2x, Former Class Leader, 12737—686—10yrs—305—2x, 10418—572—11yrs—305—2x. 2 Tested Daus., 5 Breeding Sons, 3 PR Sons. Dam of **HOMINY HILL DISTINCTION (GOLD STAR SIRE)** at Guy Leader & Sons, York, Pa., and Md.-West Va. AI stud.

Granddam of **HOMINY HILL TRANSPIRE**

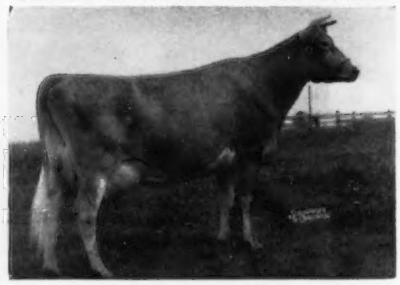

MEADOW-GOLD ROSABELL
GOLD STAR DAM
11962—628—EEE—2x, *14372—*733—Jr4—305C—2x. 2 PR Sons, 5 Tested Daughters, 4 with over 800 lbs. Fat, 2—E and 2—VG.
HOMINY HILL ROSE KING (GOLD STAR SIRE)
In the Sale will be 18 direct descendants in the **"ROSABELL"** Family.

Daughter of **ROSABELL** — ¾ Sister to Hominy Hill Rosamond

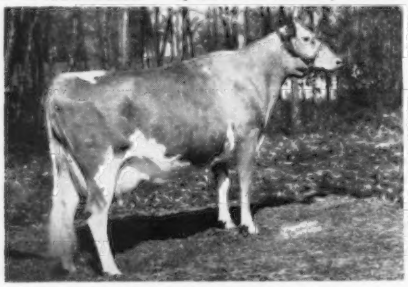

HOMINY HILL WILD ROSE (VG 3 times)
11591—649—Sr2—365—3x, 13793—727—Sr4—365—3x, 15005—832—6yrs—365—3x, 13787—753—8yrs—365—2x. 3 PR Sons, 3 Tested Daughters.
HOMINY HILL VICTORY (GOLD STAR SIRE)
At Howard Farnsworth's, La Grande, Cal.
"WILD ROSE" has 14 descendants in the Sale.

In Sale — Granddaughter of WILD ROSE

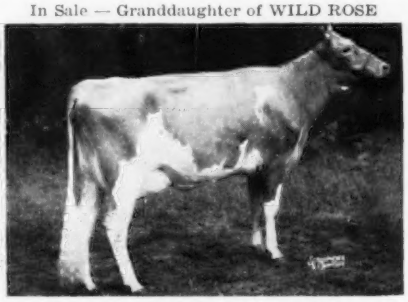

HOMINY HILL CHAMPION DARLING (pictured at 3yrs)
Classified VG—58, 59, 60, 61, 62, 63, 65.
13611—680—Jr2—365—3x, *14557—*752—Sr3—305—2x, *18640—*897—Sr4—305—2x, National Class Leader in Milk and Fat when made, 17914—916—6yrs—305—2x, 16039—827—7yrs—305—2x. Dam of Hominy Hill Adrian Darlene (E 2 times) and **HOMINY HILL MO ROBIN** in the sale.

WILD ROSE'S Daughter — In Sale

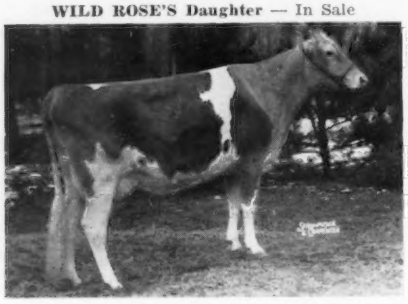

HOMINY HILL CHAMPION ROSABELL
Classified Very Good '65—88.0 (dry) 9541—474—2-2—305—2x
Due June 4 to Hominy Hill Adrian
Full sister to **HOMINY HILL VICTORY**. Her Daughter **HOMINY HILL JOLLY ROSAMOND** in the Sale.

A Full Brother to Hominy Hill Adrian Darlene is in service at Leader Farms, York, Pa., and A. B. Bartenslager, Bellemonte Farm, Churchill, Va.

IN The Sale

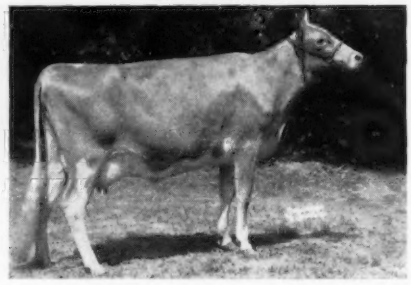

HOMINY HILL ADRIAN DARLENE
Born December 28, 1960. Excellent '63 '65. 12020—609—Jr2—305—2x, 13263—700—Jr3—305—2x (pending). Due August 14 to Hominy Hill Jolly, a son of Hominy Hill Adrian out of Llan Fair Count's Julia (E '61 '63), 16687—916—10yrs—365—3x. **"DARLENE"** can be one of the "hot" 4-year-olds on the tanbark this fall. She has 2 beautiful daughters selling.

HOMINY HILL FARMS COMPLETE DISPERSAL

June 28, 1965 At The Farm, Colts Neck, New Jersey

Selling 118 Head — 4 Bulls — 50 Cows — 34 Bred Heifers — 30 Open Heifers

Three of the Foundation Sires at Hominy Hill were bred at Coronation Farm by Arthur Galusha and most of the outstanding Cow Families are descendants of Coronation Rex, giving Hominy Hill an extreme depth and concentration of Green Meadow—Coronation blood.

To continue the Green Meadow—Coronation line-breeding program at Hominy Hill, Mr. Mercer and Harvey Dreibelbis decided to breed Hominy Hill Rosamond, a 4 times Excellent daughter of Meadow-Gold Rosabell, to an outside sire with a strong Green Meadow pedigree. The bull selected was Blakeford Transfer, one of the breed's great sires who was a product of the intense inbreeding program developed at Blakeford by the late Guy Harmon. In assembling the Blakeford herd, Guy acquired Green Meadow Tranquil—one of the top daughters of Green Meadow Coronation King — to become the dam of a future herd sire. Bred to Langwater Reveller she produced Blakeford Lord Jim, that was one of the top sires of the breed. "Transfer" was by Blakeford Formidable, an inbred son of "Lord Jim", out of Blakeford Tranquil — a "Lord Jim" daughter from his same maternal family.

The mating of **"Rosamond"** to **"Transfer"** resulted in the desired son — **HOMINY HILL TRANSPIRE** — who from the form and function of his daughters carries in his genes the combination of the top qualities of his many closely related noted ancestors. He is selling with 34 daughters and a son.

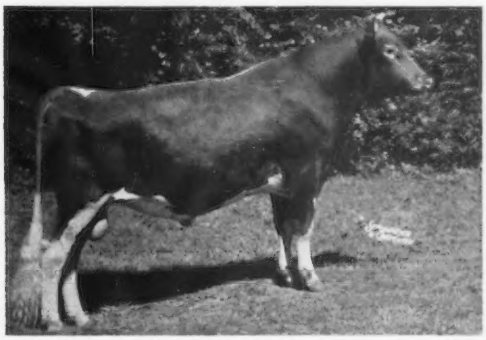

HOMINY HILL TRANSPIRE

(pictured at 2½ yrs)

His first 8 Tested Daughters average 11016 Milk 610 Fat.

His First 8 Classified Daughters average 86.0.

FIVE of his **EIGHT** Classified Daughters have a Very Good or better rating across the Mammary System. His Daughters also are noted for their strong, wide Rumps and smooth Shoulders.

FOUR OF HIS DAUGHTERS

In The Sale

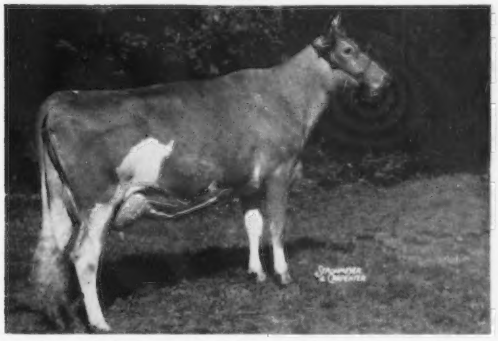

HOMINY HILL TRANSPIRE MADAM (VG '63—88.5, '65)
8314—546—2-1—305—2x, 9576—609—3-4—305—2x

In the Sale her Daughter **HOMINY HILL JOLLY MARGIE. ("STARLIGHT"—"MOONLIGHT" Family.)**

In The Sale

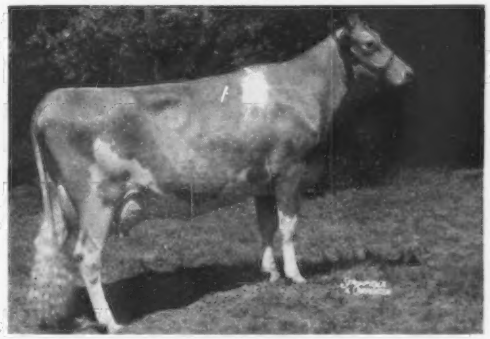

HOMINY HILL TRANSPIRE VIOLA (VG '63, '65)
11625—644—2-3—305—2x, 11018—582—3-4—305—2x

In the Sale her **TWO** Daughters: **HOMINY HILL CHAMPION VESTA** and **HOMINY HILL HAROLD VELIA ("VEREE"** Family — Hominy Hill Viceroy).

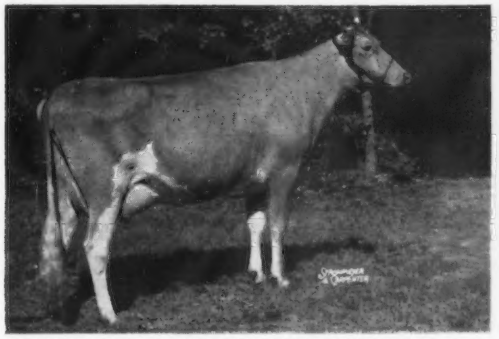

HOMINY HILL TRANSPIRE ROSEMARY (VG '63, '65)
8394—464—2-2—305—2x, 10045—532—3-7—288—2x

In the Sale Her Daughter: **HOMINY HILL CHAMPION ROSY** (VG '65) on test as a Jr2 milking up to 48 lbs. **("ROSABELL"** Family).

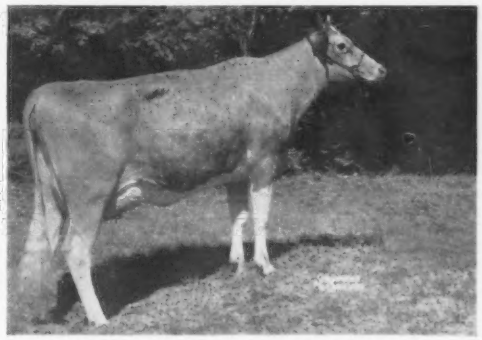

HOMINY HILL TRANSPIRE DAIRYNESS (VG '63)
9261—490—2-3—305—2x. Milked over 60 lbs. as a Jr3-year-old. Now at Kidd Brothers, Penna.

FOR CATALOGS WRITE — **THE MERRYMAN COMPANY, SPARKS, MD.**

John B. Merryman Sparks, Md., Tel. PR 1-4624 (Area Code 301)

Assisted by the **Pate Sales Company, 2064 Lawrence Road, Trenton, N. J.**

George W. (Dutch) Snyder St. Johns, Pa., Tel. 788-3029 (Area Code 717)

IN THE GUERNSEY SALE — 40th RENEWAL

ANSMIL FARMS, HILLIARDS, OHIO, SATURDAY, MAY 22, 1965 — 1:00 P.M.

60 HEAD SELLING

We Aren't Having A Show...

LOOK AT OUR 2-YEAR-OLDS

A number of All-Americans and future Grand Champions are among

DAYROCK KING SPARKLE — the All-American Senior Yearling. Just fresh with a lovely udder. She represents a combination of the best Butterfat and McDonald breeding (see page 484, April 7, 1965 Journal). **Consigned by Edward M. Wharff III, Woodbine, Maryland.**

DEEP LAKE FLASHY FLY — a daughter of **Deep Lake Flashy** out of a granddaughter of Adell Farm Actress F. Dawn, one of the Excellent Flash daughters. Due shortly after the sale to a son of Flash — resulting calf carries 3 Flash crosses. **Consigned by Samuel Berke, Deep Lake Farm, Lakeville, Connecticut.**

FIRESIDE BILLY'S EDNA — a lovely **Billy** daughter from a top family. She was our pick of Howard Ziegler's heifers. His herd looked great — intensely line-bred. **Consigned by Howard J. Ziegler & Sons, Fireside Farms, Clyde, Ohio.**

FRANCHESTER B.B. PRIDE — a strong, lovely uddered daughter of **Beauty Butterfat**, dam with 15328—761—Sr4HIR—305—2x, by Henslee Farms Westerner. Pride can compete with the best. **Consigned by Charles B. Bolton, Franchester Farms, West Salem, Ohio.**

FRANCHESTER BONANZA'S CORINNE — a daughter of **Cecilia's Bonanza** out of **Fuller Farms Peerless Corinne** (E), Gr. Ch., Kentucky National, 1963, sold for $4,200. Next dam, Eagle Valley H. Corana (E). Corinne's 3 nearest dams are Excellent. She is from a line of beautifully uddered cows. **Consigned by Charles B. Bolton, Franchester Farms, West Salem, Ohio.**

GOLDEN HARVEST WYN SYBARTE — a **Wyno Hamlet's Hornet** daughter from the Douglaston Baroness Sybil family. She is due in September to Golden Harvest Lin Falcon, Jr. & Gr. Ch., E.S.E., 1964. Worlds of production back of this heifer — seven nearest dams top records average 17257 milk, 869 fat. **Consigned by F. W. McCann, Golden Harvest Farm, Bridgewater, Connecticut.**

LAUXMONT LADY INDISCRETE — this heifer is a **real one.** Elmer Salisbury said, "Take your pick." She is a **Jolly Zanton** out of **Kellogg Supreme Sally** (E—93.5). Lady Indiscrete milked up to 54.6—2x, calving at 26 months. She has the udder and frame to become one of the best in the breed. **Consigned by Dr. George T. Pack, Lauxmont Farms, Wrightsville, Pennsylvania.**

McDONALD FARMS JV GLENDORA — the top HM A-A Jr. Yr. in 1964. 2nd at N. Y. and 3rd, N.G.S. She is a **Jolly Val.** Her dam, **Jolly Angela,** 11000—618—Jr4DHIR—303—2x, Res. A-A Sr. Yr., 1959. A top family back of this heifer. She is due June 8 to Billy. **Consigned by McDonald Farms—Cornell University, Cortland, New York.**

McDONALD'S JV FANCHON — one of the best type bred heifers you will find anywhere. She is big, straight and sharp. A **Jolly Val,** due July 18, 1965 to Nance, and out of a daughter of a full brother to McDonald Farms Miss Verarose, Class Leader when made — the Lady Augusta family. **Consigned by Eleanor F. McJunkin, McDonald Properties, Cortland, New York.**

MERIT B. P. TOPEN — here is a beautiful heifer from one of the top herds. She has a combination of the best Green Meadow blood, dam making 13000, Member 1st Get, E.S.E., 1963. **Topen** is due July 11. Three of her 4 grandparents are GOLD STAR. **Consigned by Richard H. Merritt, Old Farms, Farmington, Connecticut.**

MULHOCAWAY DAME HONEY BUN — a big, powerful, good-uddered daughter of **Mulhocaway Butterfat Dispatch.** She was fresh March 16, and going over 50 lbs. — dam by Quartus from a top west coast female family. **Consigned by Lucy Petree, Stockton, New Jersey.**

MULHOCAWAY ERRANT LALANI — one of the top daughters of **Eros,** that has done an outstanding job in Western Pennsylvania. Lalani is fresh with a lovely udder — from one of the breed's most prepotent families — three generations of **Excellents** on her maternal line. She could extend the progression. Fresh in March. She is maternal sister to the bull, **Mulhocaway Butterfat Boss,** also in sale. **Consigned by L. B. Wescott, Mulhocaway Farm, Rosemont, New Jersey.**

RINELAND MANOR C.B. LaBELLE — here is a real "eye catcher." We walked into Jay Rinehart's herd and she strutted before us. A daughter of **Cecilia's Bonanza** from the Lady of Rineland Manor family. She is due August 22 — for fall shows as a second calf two-year-old. **Consigned by E. Jay Rinehart, Rineland Manor Farm, Galion, Ohio.**

ROSENDAHL N. ELLEN — another good one from Rosendahl — by **Rosendahl Lady's Nugget** (4 classified daughters — 2 VG, 2 D), dam by Cavalier, with 16210—742—5DHIR—305—2x. Calving in July to Chedco Sally's Nobleman. **Consigned by John E. Calhoun & Sons, Rosendahl Farm, Hoosick Falls, New York.**

RUTTER BROS. HUSTLER'S HAPPILY — 1st dry 2-year-old, Pa. Farm Show, 1965. A daughter of **Mulhocaway Butterfat Hustler** out of one of the good Ideal's Patty's Superiors. She is due April 18. A strong heifer with lots of style and balance. **Consigned by Rutter Bros., York, Pennsylvania.**

SPAR HILL ALENE — a typy **Spar Hill Bonanza** daughter out of a VG Jolly Vern. Due June 16 to Spar Hill Vern's Faultless. **Consigned by Dr. Charles G. Brown, Brownlea Farm, Mansfield, Ohio.**

TANNERY HILL BILLY'S TREASURE — 2nd Sr. Yr., Royal Winter Fair, 1964. A **Burger's Place Billy** out of **Carluke Ace's Bonnie Janice,** Gold Star Dam and Silver Medal Producer. Fresh December 28, 1964, averaging right at 40 lbs. — lovely udder. **Consigned by Henry Borden, Tannery Hill Farms, King, Ontario, Canada.**

WANDERING BROOK BB DOTTIE — a heifer that combines size, power, style and quality. It took a lot of pleading to unhitch her from Stanley, as she is a **Billy** out of **J.V. Dottie,** one of the top Excellent Jolly Vals. 2nd dam, Kel Dottie, with over 15000 lbs. Fresh and selling open. **Consigned by Stanley Murphy, Wandering Brook Farm, Tully, New York.**

WELCOME MO KAREN — a daughter of **Moreau Farms Chief** out of **Langmore Dominant Kitty,** over 13000 lbs. Next dam with 15991—630—7yrs—305—3x. She is due at sale time. **Consigned by Willard H. & William H. Peck, Welcome Stock Farm, Schuylerville, New York.**

WILLOW BROOK PRINCESS ELVIRA — Junior Champion at the National Junior Show, 1964. She has 3 crosses to Fra-Mar Pharaoh, and is due August 1 to Fairlawn K. Pharaoh. **Consigned by Stuart H. Hoskins, Limestone Ridge Farm, Auburn, New York.**

YELLOW CREEK S. VERONA — a **Jewel Supreme** daughter out of **Lovely Vera** — one of the great cows of the breed — 10 consecutive records total 121,259 milk, 6,379 fat. Vera calved at 13 years with her 11th calf. Her dam is maternal sister to Jewel Supreme. Verona is full sister to Handy Man, Gold Star Sire, whose daughter, Handy Sue, E 5 times, 3 World Records for fat production, is dam of Yellow Creek C. Successor, service sire to Verona that is due in July. Think of the potential of this package. **Consigned by Oscar R. Weaver, Yellow Creek Farm, Goshen, Indiana.**

Thousands of miles and dollars have been expended in selecting these great cows, heifers and young sires. Many young cows and heifers with great potential ahead of them will enhance the value of the herds they go into by many times over their original cost. If you are interested in adding outstanding females, or purchasing a top young sire, plan to come to this sale – study them over and we will be glad to consult with you on any of your selections. All animals were personally selected, and they represent the tops of the consignors' herds.

FOR CATALOGS WRITE — **THE MERRYMAN COMPANY, SPARKS, MD.**

John B. Merryman
Sparks, Md.
Tel. PR 1-4624 (Area Code 301)

George W. (Dutch) Snyder
St. Johns, Pa.
Tel. 788-3029 (Area Code 717)

IN THE GUERNSEY SALE — 40th RENEWAL

ANSMIL FARMS, HILLIARDS, OHIO, SATURDAY, MAY 22, 1965 — 1:00 P.M.

60 HEAD SELLING

...But What A Show We Could Have

LOOK AT OUR 3-YEAR-OLDS

these. They are young, beautiful, and carry tremendous potential.

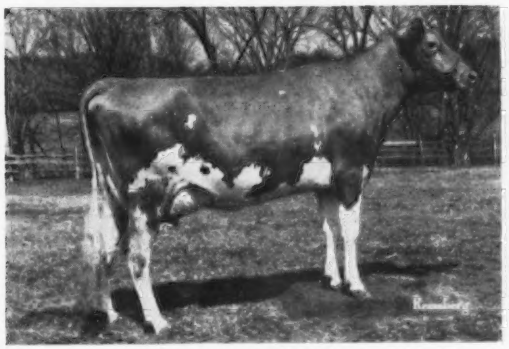

ANTIETAM BRILLIANT SONSIE
One of the best daughters of **Liseter Brilliant** that will go down in Guernsey history as one of the breed's top sires. She has 592 as a 2-year-old, and milked up to 58 lbs. this lactation. Her dam is a 763 lb. daughter of the great brood cow, Hardwick's Sonsie. **Consigned by Mrs. Florence B. Lyon, Antietam Farm, Waynesboro, Pennsylvania.**

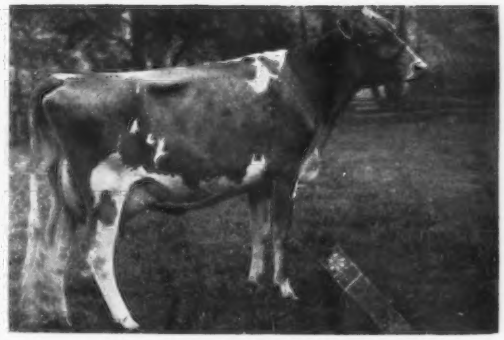

GLENVILLE THOR'S CHARMAINE
One of the big, powerful daughters of **Pre Thor.** Her dam is Excellent and has an Excellent daughter. She can go all the way herself. **Consigned by Patrick O'Connor, Eire Farms, Cookstown, Ontario, Canada.**

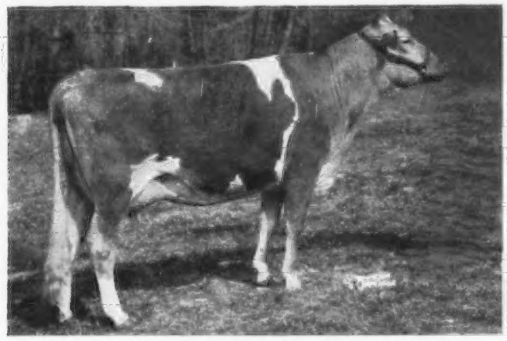

LISETER BRILLIANT ROSELLE
A beautifully uddered inbred daughter of **Liseter Brilliant** from the Arrus K. Princess Ramona family. She is due June 10 to Spar Hill Governor, herd sire at Blakeford. **Consigned by Jean L. A. duPont, Liseter Farm, Newtown Square, Pennsylvania.**

McDONALD FARMS B. EVONA
Winner of the 2-year-old open and Futurity classes, N. Y., 1964. A **Billy** daughter from the Lady Augusta family. She has a lovely udder and is making 2.5 lbs. fat per day. She was a member of the Res. All-American Best 3 Females, 1964. **Consigned by McDonald Farms—Cornell University, Cortland, New York.**

BREN BERN ROYAL'S BETSY — a 714 lb. (pending) 2-year-old from the top milk production herd in the country (DHIR—HIR 30—50 record category). Great cattle on both sides of her pedigree. She was 2nd 2-Year-Old at Connecticut last year. Will sell fresh. **Consigned by Eunice Bernhard, Bren Bern Farm, Stepney, Connecticut.**

BROOKDELL HANS BERNIE — a daughter of **Deep Lake Flash's Hansen** — a top sire at NYABC. Her dam, VG, by Gardenville King's Chancellor. Top judges that have seen Bernie believe she is one of the better 3-year-olds in the country. **Consignd by Paul D. Prouty, Brookdell Farm, Fort Ann, New York.**

CLOVELLY BRIGADIER'S ROSALIE — an outstanding **Maplewood Royalist's Brigadier** daughter. Her dam is Excellent, from the Rose family at Clovelly. She is due May 29 to Norgert's Royal Nance. **Consigned by H. J. Stewart, Clovelly Farm, St. Catharines, Ontario, Canada.**

CROCKER'S K. JANA — this is a real comer. A daughter of **Crocker's Phil's Karl,** he by Chedco Philosopher. Dam by Woodacres Count Bremen, with 731—DHIA. Jana is due in September. She will not be in bloom, but the buyer will be pleased. **Consigned by Dr. Gerald W. Snider, Milford, Indiana.**

DEWAN FARMS REGAL CHOICE — a stylish, stretchy daughter of **McDonald Farms Royal Crown,** a top young sire. Her dam, a Moreau Farms Chief daughter with 689 lbs. fat from the Excellent Boulder Bridge Urania family. Carrying a valuable calf by Jolly Vern. Due July 17. **Consigned by Mutual Milk Sales, Inc., Dewan Farms, Oneida, New York.**

HANOVER HILL P. ELSIE — an **Excellent** from the Betty family at Hanover Hill. She is only selling because Chet Williams wanted to be represented with one of the best. **Consigned by Chester & Barbara Williams, Wern Farms, Waukesha, Wisconsin.**

LOOKWELL T. HOPE — a daughter of **Hanover Hill Treasure** from one of the best families at Lookwell. Treasure is doing a real job, and Hope was our pick of his daughters. **Consigned by Roger J. Eby, Lookwell Farms, Elkhart, Indiana.**

MERIT FLASH AGNET (VG). **NOW MILKING 56.7 LBS., in 61 days she has 3170—163.** A granddaughter of Flash out of the Excellent Bethway Farm K. Agnice (93%), 1st prize 3-Year-Old at Eastern States Exposition, 1963. K. Agnice is a daughter of Deep Lake O. Holliking (NOW AT NESBA) and Agnet is bred to Holliking. This is one of the best from the GOLD STAR herd of **Dick and Polly Merritt, Old Farms, Merit Guernseys, Farmington, Connecticut.**

FOR CATALOGS WRITE — **THE MERRYMAN COMPANY, SPARKS, MD.**

John B. Merryman
Sparks, Md.
Tel. PR 1-4624 (Area Code 301)

George W. (Dutch) Snyder
St. Johns, Pa.
Tel. 788-3029 (Area Code 717)

THE GUERNSEY SALE — 40TH RENEWAL — ANSMIL FARMS, HILLIARDS, OHIO
SATURDAY, MAY 22, 1965

A Nugget Son From The Hollyhock Family . . . The Results Of 5 Generations Of GOLD STAR DAMS And From The Highest Classified Dam-Daughter Pair In The Breed

CHEDCO NUGGET'S HARVESTER — Born August 28, 1964

He is a full brother to Chedco Hollyhock's Nugget, born June 14, 1963, owned by Charles B. Bolton, Franchester Farms, West Salem, Ohio. Chedco Golden Nugget, a son of Franchester Cecilia's Nugget out of K. Hollyhock, goes to Tri-State Breeders Co-op, Westby, Wisconsin.

His Dam (93.5)

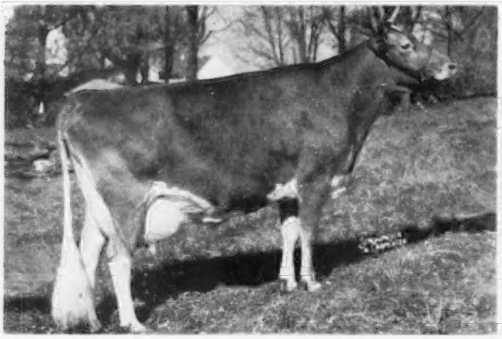

Fairlawn Actor's Hollyhock (E 6 times) GOLD STAR DAM. 7 records total **108,879 lbs. milk — 5,174 lbs. fat,** 18745—915—6yrs—365—2x, 15219—717—8HIR—305—2x. Her Sire: **Fairlawn Peerless Actor,** GOLD STAR SIRE.

His Maternal Sister (94.5)

Chedco K. Hollyhock
12360—663—2-7—305—2x
12959—754—3-7HIR—305—2x
13400—773—4-7HIR—305—2x

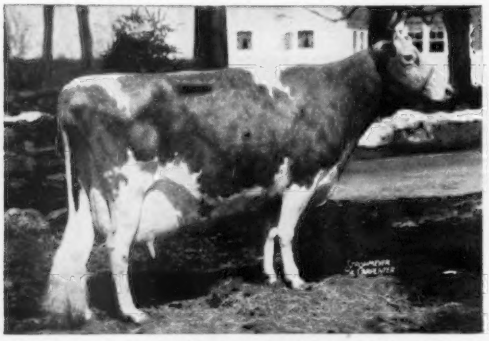

His 2nd Dam: **Fairlawn K. Laurel,** GOLD STAR DAM. 14072—673—Jr2—365C—3x, 10383—507—Jr3—305C—2x, 16069—802—Jr4—365—3x. Her Sire: **Fairlawn H. Eastern King,** GOLD STAR SIRE.

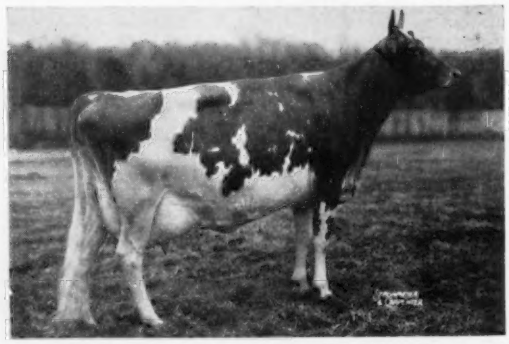

His 3rd Dam: **Fairlawn Peer's Holly** (VG—88 at 10yrs), GOLD STAR DAM. 8 records total **109,828 lbs. milk — 5,670 lbs. fat,** 16593—887—5yrs—365C—3x. Her Sire: **Fairlawn Actorine's Peerless.**

His 4th Dam: **Fairlawn K. Muriel** (E 12 times—93 at 15yrs), GOLD STAR DAM. Still in the Chedco herd at 18 years of age. 7 records total **104,469 lbs. milk — 5,620 lbs. fat,** 17203—910—10yrs—365—2x. Her Sire: **Fairlawn H. Eastern King,** GOLD STAR SIRE.

His 5th Dam: **Riegeldale King's Blanche** (VG—88.5 at 18yrs), GOLD STAR DAM. 14609—761—GG—3x, 11477—588—Sr3—305C—2x, 11623—605—Sr4—305C—2x, 15244—841—5yrs—365C—3x. Her Sire: **Riegeldale Coronation King.**

HARVESTER is by **Franchester Cecilia's Nugget** ($10,600), a son of Bonanza out of an Excellent daughter of Glengeran Celeste (**the ERMINE** and "C" families).

FOR CATALOGS WRITE — THE MERRYMAN COMPANY, SPARKS, MD.

John B. Merryman
Sparks, Md.
Tel. PR 1-4624 (Area Code 301)

George W. (Dutch) Snyder
St. Johns, Pa.
Tel. 788-3029 (Area Code 717)

A V. FAME OUT OF AN EXCELLENT FORE PEERLESS
A MAY ROYALTY — PABLO GRANDDAUGHTER

CONSIGNED

2ND SOUTHERN QUALITY SALE, EDISTO FARMS,
DENMARK, SOUTH CAROLINA, MONDAY, MAY 10

QUAIL ROOST FAME'S NYACYNTH — Born December 7, 1962

Pasture-bred and due about September 11, 1965 to Quail Roost Fame's Prediction, a son of V. Fame and out of Applebrook Prediction Rosalie (VG '63), 10604—584—5HIR—365—2x, 9427—502—Jr4HIR—305—2x, a maternal sister to Applebrook Peer's Junette, Res. All-American Sr. Yr., 1958.

Sire: **Henslee Farms V. Fame**, GOLD STAR SIRE. Son of a GOLD STAR DAM from the Virtue family.

Her Dam

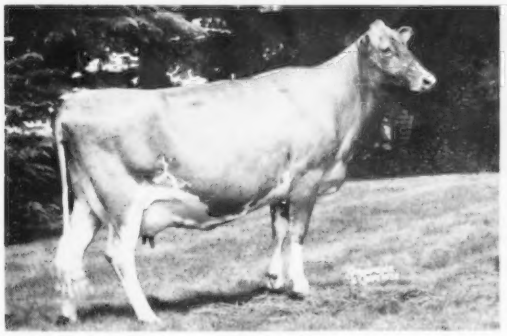

Fuller Farms Peerless Nyacynth, Excellent '63 — 91%, Excellent Udder.
10680—527—5-4DHIR—305—2x
11790—547—6-5DHIR—305—2x
She is a paternal sister to —
Fuller Farms Peerless Corinne (E '63 '64)
13030—633—Sr4DHIR—305—2x
Sold in 1963 for $4,200
Fuller Farms Peerless Maybloom (E '61)
Fuller Farms Peerless Mayme E '57 '58)
Sold in 1958 for $4,700
Fuller Farms Peerless Onita (E 7 times)
18297—854—7HIR—365—2x
Sold in 1959 for $3,350
All are daughters of McDonald Farms Fore Peerless.

Her Sire's Dam

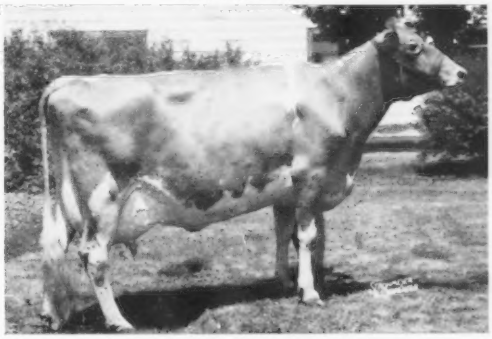

Western Glow Fame's Virtue (E 3 times)
★ GOLD STAR DAM ★
*15190—635—Jr2—365—2x
15370—763—Sr4—365C—2x
14427—712—5yrs—304—2x
Sold for $10,000
1 tested daughter, **Henslee Farms Fame's Melinda** (E 3 times), 13590—579—Sr3DHIR—305—2x. 4 PR sons include **Gayoso View Top Command** ($10,000), **Gayoso View Golden Fame** ($8,100), **Henslee Farms Viscount** ($20,000), GOLD STAR SIRE, Henslee Farms V. Fame, GOLD STAR SIRE, Res. All-American Aged Bull. **Sire of All-Americans, sale tops, Class Leaders, show ring winners.**

QUAIL ROOST ROYALTY MARIAN,

8860—433—2-4DHIR—289—2x; on retest with 6250—320—3-5DHIR—2x in 156 days. Born May 19, 1961. Calved 10-4-63, 10-2-64. Due November 9, 1965 to Pond Acre Farms F. Flicker, 16 daus., 22 rec. av. 12012—4.7%—570 (M.E.—305—2x), 15 cl. av. 84.7%.

Sire: **Quail Roost M. Royalty**, a son of Foremost May Royalty out of Quail Roost Prim Martha, 12816—671—Sr4—365—3x, she also dam of Quail Roost Donna Mabel, 10674—658—Sr3—365—3x, Quail Roost Lady Martha, 10620—570—Jr4—305C—3x.

Dam: **Quail Roost Super Marian** (VG '63), 12860—576—6DHIR—305—2x, 12130—537—7DHIR—305—2x, a daughter of Quail Roost Pablo.

Her Paternal Sister

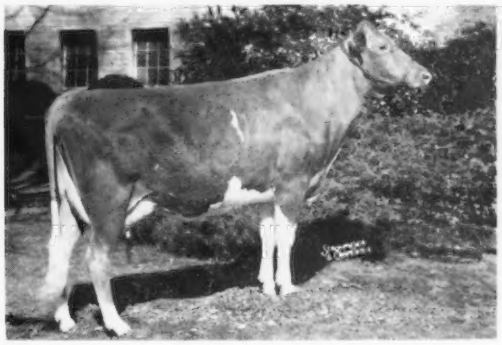

Quail Roost Royalty Hope
10300—454—2-8DHIR—305—2x
She a paternal sister to Quail Roost Royalty Tidy, 9640—440—2-2DHIR—305—2x, Quail Roost Royalty Nell, 10330—531—3-3DHIR—305—2x, Quail Roost Royalty Loveless, 9050—527—3-6DHIR—229—2x, still on test.

Paternal Sister To Her Sire

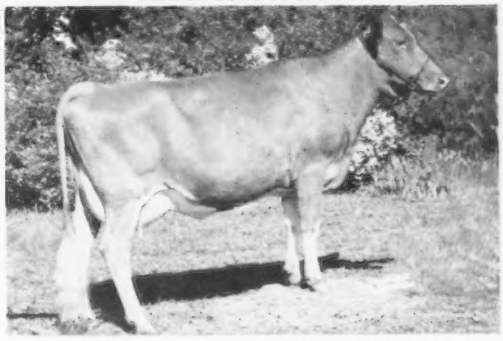

Bayville Loyal Marlene (E '62 '63)
11510—535—Sr2DHIR—305—2x
12990—540—Sr3DHIR—305—2x
13460—555—5DHIR—305—2x
14820—627—6DHIR—305—2x
Her son, Bayville Mariner of Fame, is in service in our herd.

QUAIL ROOST FARMS

FEDERAL ACCREDITED
GEO. WATTS HILL
OWNER

Rougemont, N. C.

North Carolina Bang's Free Certificate 11
GEO. T. SHELLENBERGER, Manager
MIKE J. MCCARTHY, Herdsman

MERRYMAN'S 123rd GUERNSEY SALE, MARYLAND STATE FAIRGROUNDS TIMONIUM, MARYLAND, WEDNESDAY, APRIL 28, 1965, 12:30 P.M.

80 HEAD—Featuring The Complete Dispersal Of The Jon-Le-Bet Farm Registered Guernseys

John Burmester Estate, Owners, Box 247, Stockton, N. J. 08559.

John Burmester passed away January 14, 1965, leaving the herd to his wife Caroline, and their daughter Elizabeth. They must disperse the herd immediately so they are sending them to us as a headliner in our 123rd Merryman Sale. **ONLY THE NECESSITY TO SETTLE THE ESTATE CREATES THE OPPORTUNITY TO BUY SUCH A WELL-BRED, HIGH PRODUCING HERD AT YOUR OWN PRICE.**

IN THE JON-LE-BET HERD ARE

36 Cows - 10 Bred Heifers - 15 Open Heifers and Calves - Accredited - Certified - Vaccinated - Dehorned

This is one of the most consistently high producing herds we have been privileged to work with, and we are pleased with this opporunity to present this very sound herd at auction.

THEY LIKE TO WORK AND THE HERD IS NOW AVERAGING 38 POUNDS PER DAY, ALL ON 2X

		Milk	Fat	
1960 DHIA average	38.4 Cows	10517	520	ALL 2X
1961 DHIA average	36 Cows	10889	541	
1962 DHIA average	37.3 Cows	11194	537	
1963 DHIA average	35.7 Cows	10549	514	
1964 DHIA average	**33 Cows**	**11141**	**541**	

Several prominent sires are represented in this herd

Henslee Farms V. Fame (GOLD STAR SIRE) 6 DAUGHTERS – 12 GRANDDAUGHTERS
Mulhocaway Butterfat Hollirex (GOLD STAR SIRE) 8 DAUGHTERS
Yellow Creek Jewel Supreme (GOLD STAR SIRE) 2 DAUGHTERS
Wardell Brockton's Champion (GOLD STAR SIRE) 3 DAUGHTERS
Nyala Ermine's Bonanza (GOLD STAR SIRE) 1 DAUGHTER
Gayoso View Top Command (maternal brother to V. FAME) **1 DAUGHTER**

Three of the 10 bred heifers are due in May, 2 in June, 1 in July, 2 in August. There are 5 two-year-olds, 9 three-year-olds, 6 four-year-olds. This is a real opportunity to add some top bred heifers and young cows from this high producing, good uddered herd.

One of the top families in the dispersal comes from **Jon Le Bet's G C.K. Bessy, lifetime production of 73,842 lbs. milk, 4,158 lbs. fat. Fresh with her 7th calf in March. Bessy and 2 daughters, Jon Le Bet's Holly G.K. Bessy,** 4 lactations total 46,978 lbs. milk, 2,325 lbs. fat, and **Jon Le Bet's Resolute K. Bessy,** 11275–586–2DHIA–305–2x, 12670–630–4DHIA–299 days, still on test, plus 6 other direct female descendants, are in the dispersal. The Bessy family traces direct to Adell Farm Coral's F. Bessy, she by Fritzlyn Jeanette's Flash, ★ GOLD STAR SIRE ★. **Buyers will like the 9 direct female descendants of this Bessy family – they are outstanding. The daughters of Holly G.K. Bessy, Jon Le Bet's Dolly G.K. Betsy, made 12901–674–2DHIA–305–2x, and she made 58.7 test day. In 111 days as a 3-year-old she already has 6780–298.**

Also In This 123rd MERRYMAN SALE

5 Bred Heifers from Chedco . . . 2 due in June to Chedco King James, one due May 27 to Chedco Holly's King, 2 others due in September. They are all sired by Franchester Cecilia's Nugget ($10,600), he by **Bonanza** and out of **Glengeran Leader's Cecilia** (E), *15499–704–Jr3–365–2x, both are GOLD STAR, the Ermine and "C" families.

2 Bred Heifers from J. B. and Elva L. Mulder, Loud Farm, Easton, Md. One is by **Blakeford Eldorado** out of a Pre Kelvin daughter, the other is by **Hominy Hill Treasure** out of an Eldorado daughter. Both are due in May.

Karl G. Reiblich, Stone Lane Farm, Baltimore 7, Md., is sending a daughter of **Driftwood Duke's Satellite** out of a daughter of Mt. Ararat Royal Jasper. She will be fresh with her fourth calf and selling open.

2 from Wye Heights Plantation, Longwoods, Maryland. 2 cows, Wye Height's Calypso, 8140–418–5DHIR–298–2x, due May 22 to Liseter Briliant; Wye Heights Duchess, 8120–409–Sr4DHIR–305–2x, due May 13 to Bayville Duke of Morris.

From Steve Close, Cool Branch Farm, Aberdeen, Md., 7 well-bred young cows, **4 will be fresh in April,** one was fresh March 29, one is due May 10 to Brilliant, and another is due in June to Shamrock Bon Pyramid.

George and Virginia Debnam, Fairmeadows Farm, Upperco, Md. A fresh cow with 7790–351–6DHIA–305–2x, classified VG, an open heifer; 2 bred heifers, due in November.

H. H. McConnell, Meetinghouse Lane Farm, Honeybrook, Pa. 4 young cows, 2 due in May with their second calves, 2 due with their third calves in September, a bred heifer due in June to Lauxmont Chaperon.

FOR CATALOGS WRITE — **THE MERRYMAN COMPANY, SPARKS, MD.**

John B. Merryman
Sparks, Md.
Tel. PR 1-4624 (Area Code 301)

George W. (Dutch) Snyder
St. Johns, Pa.
Tel. 788-3029 (Area Code 717)